WEATHER
Tonight: Fog Patches
Sunday: Cloudy, Evening Rain

Victoria Times

WEEKEND EDITION 20 cents

89th YEAR, No. 113 ★★ SATURDAY, OCTOBER 21, 1972

A power outage delayed publication of today's Times. See Page 13.

Fire Terror Rips Ulster

Times News Services

BELFAST — Fire swept a Roman Catholic church and a pub and several farms owned by Catholics early today.

A bomb explosion wrecked another Catholic church and flames gutted a Catholic school.

Meanwhile, four prominent Protestant politicians assailed former home affairs minister William Craig for saying he and other militant loyalists would kill to keep Northern Ireland British.

But several protestant organizations said they supported him.

Craig denied allegations by several officials of his own Ulster Vanguard Movement that he was drunk when he said Thursday night in a London speech that he and other Protestant militants were "prepared to kill" to preserve their British heritage.

The army said fire damaged St. Patrick's Catholic chapel and the County Down Arms, a Catholic-owned pub, in nearby Lisburn and gutted barns filled with hay on three Catholic-owned farms in the Magheragh and Bellaghy areas of Londonderry.

The fires were the latest in a recent series of attacks on Catholic establishments in Northern Ireland.

A bomb explosion Friday damaged St. Andrew's Catholic Church in Feystown, and flames gutted a Catholic primary school in Magherafelt.

Craig, defending his speech, said: "It is absolute nonsense to say I was drunk at the time. I have not taken alcohol since last May. I have given up even social drinking."

Craig said he made the speech to "shake people out of their complacency — to make them realize that when we in Ulster talk about fighting for our rights, the word "fight" does mean killing."

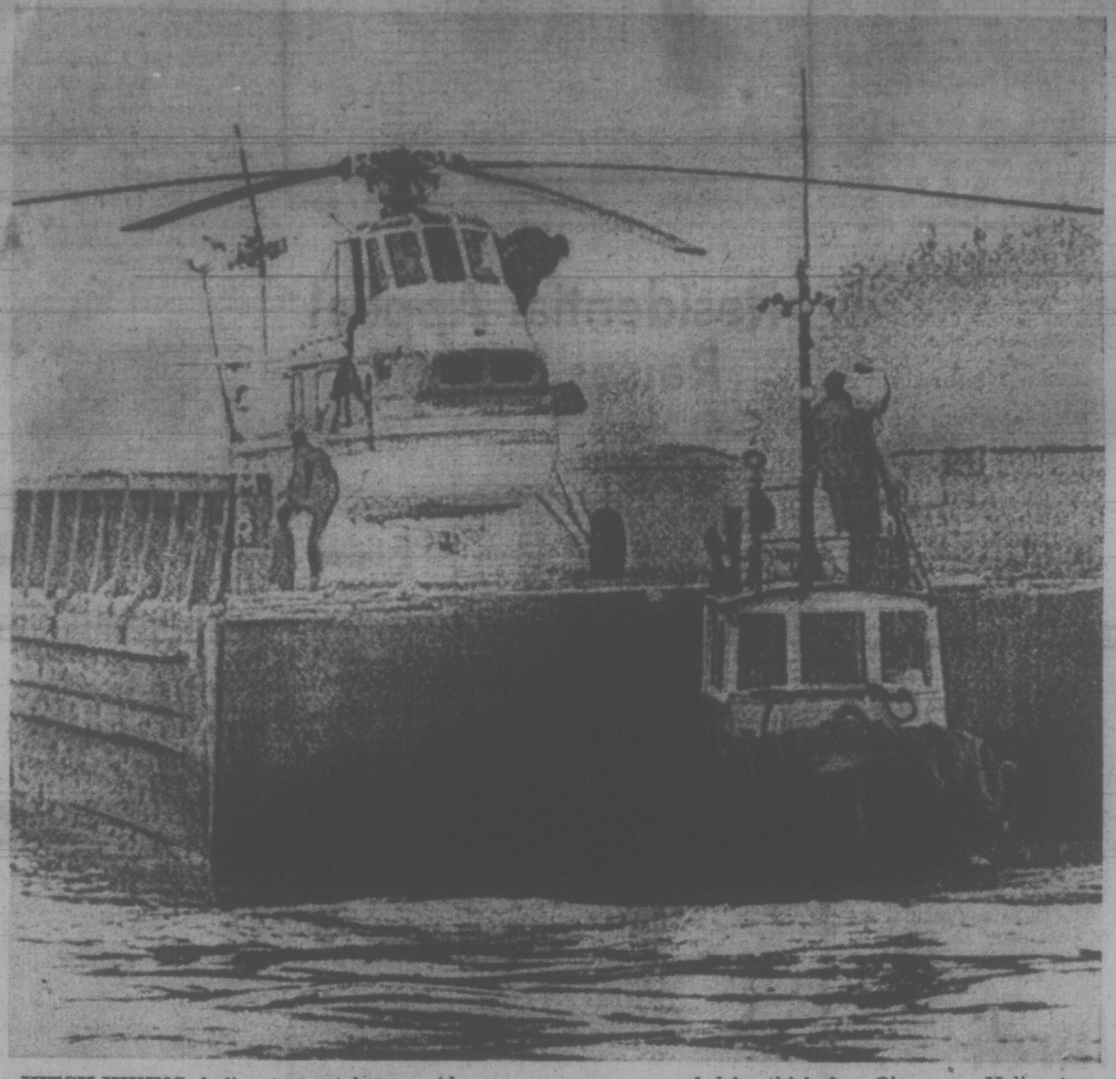

HITCH-HIKING helicopter catches a ride on a slow-moving barge in Howe Sound near the entrance to Vancouver Harbor after the helicopter was grounded by thick fog. Okanagan Helicopters officials ordered the barge to carry the helicopter to Squamish where the weather was clear.

Fog Hampers Campaign

Times News Services

Wretched weather on Canada's east and west coasts played havoc Friday with the vote-chasing plans of two federal political leaders, Robert Stanfield and David Lewis.

On the west coast it was dirty, grey fog which stymied the flight plan of New Democrat Leader Lewis from Alberta. He finally made it to Vancouver Island and there belted the government for handouts to companies producing short takeoff and landing aircraft. (See also Page 13.)

In the east the villian was snow as well as fog which prevented Progressive Conservative Leader Stanfield's plane from making its scheduled landing in Newfoundland. Instead, Stanfield returned to Toronto where he pledged an immediate freeze on freight rates, pending a comprehensive study, if a Tory government is elected.

Prime Minister Pierre Elliott Trudeau went into the Martimes and spoke of resources under the continental shelf which he insists belong to all Canadians, not the nearest province.

Trudeau, who has staged a running battle wih the provinces as to ultimate control over undersea resources, picked Yarmouth, N.S., for his statement about the wealth that could be harvested from the shelf areas off Canada's coasts.

"The Canadian land mass, with all its wealth, continues under the water, sometimes for hundreds of miles. And nowhere in Canada does it extend further or offer greater potential than off the Atlantic provinces."

Among other salient points Friday, just 10 days from the time when Canadians choose their next federal government, was a statement by John Turner, federal finance minister, that he has trouble with his party's national campaign slogan — The Land is Strong.

"It wasn't my idea," Turner said when asked in Winnipeg about the party slogan.

"In fact, I have used it only once on the whole campaign and that was to see if I could get it out without breaking up."

He did say, however, that he agreed with the sentiment.

Besides Turner snickering at the official party slogan, Marc Lalonde, a former staffer in Trudeau's office and a candidate this time in Montreal Outremont, was in Winnipeg saying that a guaranteed annual income, something his party has shot down as too expensive, will come in time.

In a speech to University of Manitoba students, Lalonde said this is coming, "but not tomorrow." Such a guaranteed income has been a major platform plank of the Social Credit party, which claims that it could replace a multiplicity of welfare programs at no additional cost.

In Toronto, Stanfield called a hasty press conference at which he expressed dismay at latest reports showing Canadian business failures up for the month of August by 61 per cent compared to August a year ago.

The Conservative leader said the figures, highest for the month of August since the 1930 depression years, showed the need for creating new pools of capital for small Canadian business enterprises.

REDS EXPLODE IN 7TH

CINCINNATI (AP) — Bobby Tolan and Cesar Geronimo each drilled two-run singles as Cincinnati Reds exploded for five runs in the seventh and an 8-1 romp over Oakland Athletics today that tied the 1972 World Series at three victories apiece.

Bosses Hit Strikers' Welfare

Times News Services

The Employers' Council of British Columbia said Friday Rehabilitation Minister Norman Levi's suggestion that workers involved in labor disputes may be eligible for welfare benefits might allow unions to finance strikes with with public money.

In a letter to Labor Minister William King and all other MLAs, council president Fred Peskett said: "Mr. Levi's statement, if carried to its logical conclusion, would open up opportunities for unions to use public money as a strike fund."

Levi said Thursday, after hearing that a Supreme Court judge had upheld the policy of the former Social Credit government that persons involved in strikes or locked out were not elegible for benefits, "it is obvious that we'll have to take a look at changing our legislation."

"Mr. Levi's proposal is at complete odds with our understanding of the even-handed treatment that was going to characterize the labor relations philosophy and program of the new government," Peskett said.

"For example, it would be bound to very much prolong the duration of a strike. The potential drain in public funds is horrendous to contemplate."

Labor spokesmen disagreed with the employer position.

George Kowbel, acting secretary of the Vancouver and district labor council, said he "wholeheartedly agrees" with the rehabilitation minister. He said the scheme would pose no threat to the collective bargaining system.

"What's the alternative?" he asked. "To let people starve? There is a responsibility on the part of the government to see that no one goes hungry or starves in this province."

Jack Munro, regional second vice-president of the International Woodworkers of America, said employers shouldn't win strikes on the basis of men having no money to buy food.

Continued on Page 2

WHAT FARMER SOWED KINFOLK NOW REAP

GAITHERSBURG, Md. (AP) — About $500,000 in cash has been dug up on a Maryland farm where a note handwritten by Herman Rabbitt — a frugal man who lost money in a depression era bank failure — said it would be.

Rabbitt, 81, a bachelor-farmer who died Oct. 10, left about $2.5 million but put the $500,000 in an oil drum and milk cans and buried them about a foot into the ground.

The oil drum was so heavy with between $30,000 and $50,000 in half dollars and silver dollars that the coins had to be carried off in sacks, a source said.

Most of the $2.5 million was left to a cousin who helped on the farm.

Socreds Blast Labor Changes

The government was strongly criticized by opposition members in the Legislature Friday for proposing amendments to the Mediation Commission Act which give what they termed unprecedented power to the minister of labor.

The amendments are in the form of a bill which abolishes the Mediation Commission and in the government's words, brings labor legislation in the province "back to square one."

Among other things, the bill allows search without warrant for the administration of labor legislation.

Labor Minister William King defended the bill, saying the so-called new powers outlined are common to many pieces of legislation for the purpose of merely "policing" the law.

The bill was given second reading at 4:50 p.m. and was supported by the Liberals and Progressive Conservatives. The Social Credit party voted against it and the vote was 42 to 10.

During the debate Premier Barrett said he has had hundreds of letters or calls from businessmen and others offering their co-operation in any new attempt to improve labor-management relations in B.C.

Barrett also promised that the government will welcome all amendments offered by the opposition, though will not necessarily use them.

Highways minister Robert Strachan said that there is wide agreement that the Mediation Commission was a "complete failure."

He said the past years have proven that governments cannot legislate perfection, that workers cannot be chained to their jobs and that labor peace will never come when there is one-sided legislation governing them.

Spokesmen from the Social

Continued on Page 2

Marcos Seizes Land

MANILA (AP) — President Ferdinand Marcos signed a sweeping land reform decree today, providing tenants with family plots and imposing restrictions on how much land landowners can retain.

In a speech broadcast on radio and television, Marcos decreed the "emancipation of the tenants from the bondage of the soil," and transferred to them the "ownership of the land they till."

Effective immediately, he said, each tenant is entitled to a 12-acre family plot.

The tenant taking over land will pay the landowner the rent he is entitled to under lease for 15 years. Payment will be guaranteed by co-operatives and the government, he said.

INDEX

	Page
Births, Deaths	42
Books	26
Church	21
Classified	42-52
Comics	55
Entertainment	23-25
Family Section	29-31
Finance	6-8
Gardening	18
Sports	14, 15
Travel	37-39

DEBRIS FOUND

VANCOUVER (CP) — Searchers today found debris believed from an aircraft carrying two Americans that disappeared Friday night in the Strait of Georgia while approaching Vancouver International Airport.

Your Federal Candidates

HEFFERNAN Victoria

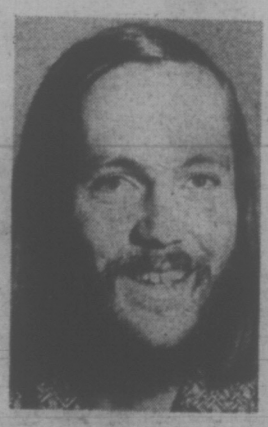

By LINDA HUGHES
Times Staff

Dan Heffernan is confident he'll be Victoria's next federal MP.

He's convinced he can buck tradition and be the only independent candidate ever elected in Victoria and probably the only 21-year-old elected to Parliament.

Dan Heffernan is a serious candidate. He's also an intelligent, articulate and resourceful young man.

Sitting in a quiet interview room, his hands folded tightly in his lap, Heffernan spoke about the coming election and his reasons for running, with all the acumen of a seasoned politician.

Only his youthful appearance betray his age and inexperience.

Dressed in a yellow v-neck sweater and corduroy jeans, his brown shoulder-length hair and curly beard make him look every bit the part of a second-year Camosun College student.

But politics is his forte and has been since he was 13.

"I've been interested in politics for as long as I can remember," he says. "My family is very politically minded and I've always read the paper every day since I was old enough to read.

"But I've always been on the sidelines watching and I think it's time I got in there and did something."

Though he's never held political office before, Heffernan hasn't exactly been doing nothing since he graduated from high school.

Prior to beginning his history and political science stu-

Continued on Page 8

MUNRO Esquimalt-Saanich

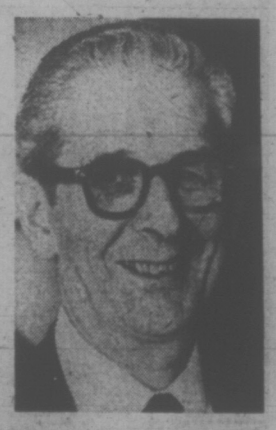

By KIT COLLINS
Times Staff

Donald Wallace Munro, 56, is one of the few candidates in the modern political scene who dares to admit he's conservative — no apologies, none of this Conservative candidate but liberal thinker business — just, simply small Conservative.

A long-time Canadian diplomat who is seeking the federal seat in Esquimalt-Saanich riding, he favors white shirts, narrow ties and a platfform based on the importance of the monarchy, pollution controls and the return of capital punishment to the statute books.

"If I'm part of any stereotype, it isn't the diplomat; its a somewhat reserved, conservative sort of person," the Conservative candidate said.

He's confident the image will work for him, and feels it will work for party leader Robert Stanfield also.

"I think the people want a man of stability, a solid, thoughtful person, not a movie actor with a checkered career, like the present prime minister."

He's distressed at some of the aspects of campaigning, however.

"There's a negative aspect — the bickering and picking on people because they say something, when there's so much constructive work to be done. I just keep on pounding away — you've got to be on the bit, you understand."

Two factors, that he hasn't yet lived in Victoria a full year, and his age could work against him, he admits frankly.

"People might think I'm old but on the other hand I've got a working knowledge and I know what's happening in Ot-

Continued on Page 8

Man Overboard: Then Silence

U.S. Coast Guards in Honolulu refuse to launch a search for 24-year-old Victoria resident Michael Cromar who is reported by shipmates to have disappeared in mid-Pacific during a voyage from San Francisco to Hawaii.

A coast guard spokesman said that the "man lost at sea is Canadian and the U.S. Coast Guard does not conduct investigations unless an American is involved."

In Ottawa, an external affairs department spokesman said further investigations would be made but, at this stage, a search has been all but ruled out.

Cromar set sail from San Francisco Sept. 29 in a 46-foot catamaran which he built and launched at Victoria. He was accompanied by Texan friends Mr. and Mrs. William Miller.

Last Monday the Millers arrived in Hilo, Hawaii and told police that Cromar disappeared from the helm of the catamaran during the night watch of Oct. 9-10. The boat was some 900 miles from Hawaii at the time.

They told police there was no radio on the yacht and they had to wait until their arrival in Hilo to report Cromar's disappearance.

A distraught Mrs. V. L. Cromar, 1422 Newport, told the Times she did not know where her son was. She said she had been in touch with the Millers each night this week waiting for news.

Mrs. Cromar said her son, a logging surveyor by occupation, set sail from Victoria this summer. He contacted her before leaving San Francisco last month, she said.

Meanwhile Hawaii coast guards said if any search was to be conducted it would have to be by Canadian authorities.

James S. Nutt, Canadian consul-general in San Francisco, said Thursday he was notified by the British Consul in Honolulu. Nutt said a decision as to what would happen would be made in Canada.

Nutt said Cromar's relatives had been advised that Cromar "is alleged to have been

Continued on Page 2

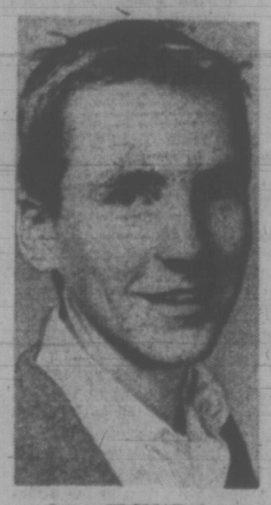

CROMAR
. . . lost at sea

WAC KNEW HE'D LOSE VOTE

Opposition Leader W. A. C. Bennett has admitted that he knew his government was going to lose the Aug. 30 election to the New Democratic Party, but he called the election anyway.

Bennett's admission that he knew he was going to lose the election came in response to a question about the fact that figures on capital investment in B.C. had shown a decline a week before the election.

Bennett said that was because investors "already feared a socialist election success.

"Not enough people took my statement seriously enough when I said the socialist hordes were at the gates, and I meant what I said, and they were.

"But the surveys were showing then and I said that because I knew that unless the public wakened up to it, the socialists would win."

The Socred leader said investors knew there would be an election this year because of the three-year pattern he had established over the years. And they suspected an NDP win because of the trend towards a change in provincial governments "right across the country," he said.

Was Bennett aware of an imminent NDP win? "Yes."

Why then did he call an election? "Because I've said hundreds of times that I didn't want to be premier one minute longer than the people wanted me to be.

"I felt the change in the air . . . let the people have the change.

"I don't want to be premier if the people think otherwise. I don't try to seek power.

"I called the election because it was the pattern . . . every three years. I didn't deviate from that pattern.

"No way would I try to hold onto power. No way."

Bennett took the opportunity to say he thinks the special session of the legislature is unnecessary, for the same reasons he says the NDP criticized him for proposing an October session to implement the ideas in the Kelowna Charter.

Bennett predicted a "major recession" in the province within four years as a result of the NDP's fiscal policies and said "the stock markets have only started to take to the toboggan in British Columbia."

Bennett also said he may be taking another of his famous second looks at his apparent decision to resign as leader of the B.C. Social Credit party.

He was very evasive at a press conference he called late Friday afternoon, but said: "I have no thought in my mind of resigning. I mean as an MLA."

As far as the Socred leadership is concerned, Bennett said the party "may" have a ership convention next May. ership convention next May.

Asked if he would accept a draft from the convention to stay on as leader, the former premier said: "You don't accept a draft before a draft is developed," and urged reporters to carefully read the statement he submitted to the Canadian Press on September 23 after which stories of his imminent resignation were widely circulated.

Asked once again if he would run for the leadership, Bennett pointedly replied: "I would not run," and added that he would not allow his name to be put up for the leadership without his permission.

Bennett said that if a provincial election were called for today, he would lead the Socreds through it, but would not commit himself any further than the one-day promise.

He said that if the people of the South Okanagan riding had been willing to accept former attorney-general Leslie Peterson as their MLA, he would have resigned the seat and allowed Peterson to run there.

But he added that it is now possible, since Peterson has apparently turned down his invitation, that he may stay on as the riding's MLA for his full term and also said it is possible he would serve as an MLA if a new leader were chosen by his party at the May convention.

THE BETTER HALF By Barnes

"You look fine . . . The lights are lousy in Bert's Beanery anyway."

EGYPTIAN ARMY PLOT FAILED

LONDON (UPI) — Egyptian army officers tried to overthrow President Anwar Sadat's regime last week, the British Broadcasting Corp. (BBC) said Saturday.

"According to the reports, the plot collapsed when one group was stopped by chance in the centre of Cairo by a military policeman," the BBC said in a newscast.

The BBC foreign affairs correspondents said between 200 and 300 Egyptian army officers were believed to have been arrested after the coup attempt failed.

"According to reports reaching eastern Europe and the west, two groups of officers drove into Cairo a week ago to try to capture President Sadat," the BBC said.

One group then was halted by the policeman, the plot was discovered and the plan fell apart, it said.

"The officers are reported to have been protesting against Egypt's failure to wage full scale war against Israel and against the union of Egypt with Libya," it said.

The BBC said there seemed "no suggestion the attempted coup had major military or political support and the current situation is expected to remain unaffected."

Residential Appeal Raises $10,067

With residential canvassers out in full force in Greater Victoria, the United Appeal has raised $205,103 or 28.3 per cent of its $724,931 campaign goal.

Totals for the week ending Oct. 20, show the residential canvass has raised $10,067 of its $141,222 goal.

Corporate donations to date total $70,363 with $41,400 raised from public service organizations.

National corporations have donated $5,060 and professional groups $13,156.

Special gifts amounting to $65,057 have also been given to the cause.

The campaign continues until the beginning of November.

P.S.! SALE
SWEATERS
Peter Scott — Dalkeith
SKIRTS
One Week Only
Piccadilly Shoppe
1017 Government St.

FAIR TAXES! MORE JOBS!

IN VICTORIA VOTE NDP WITH
FLEMMING HANSEN
Inserted by Victoria NDP 386-8497

Man Overboard . . . Silence

Continued from Page 1

aboard a Canadian-registered boat when it left San Francisco and was not present when it arrived in Hawaii."

A news dispatch from Hawaii said reporters had been unable to locate the Millers who checked into a hotel but had not been seen since making the report to police Monday.

The external affairs department spokesman said Friday the U.S. Coast Guard was "quite right" in its decision not to launch a search because the incident involved a Canadian-registered boat in American waters.

The spokesman said the transport department is tracking down further information on the mishap.

FP HEAD NAMED

TORONTO (CP) — R. Howard Webster, chairman of Toronto Globe and Mail, has been elected chairman of FP Publications, succeeding the late Max Bell of Calgary Albertan.

The Globe and Mail is one of eight daily newspapers in the FP group.

Tory: Flashback to Gaglardi

Continued from Page 1

Credit, Liberal and Conservative parties scored the NDP members for supporting legislation which would give the same kind of power to a government minister which the NDP in its opposition days criticized the previous government for giving to its ministers.

David Brousson (L—North Vancouver-Capilano) said the amendments have "the earmarks of blank cheque legislation" which the NDP objected to most strenuously in previous Legislatures.

Progressive Conservative House leader Scott Wallace said the "sweeping powers" are reminiscent of the attempt the Socreds made to give former rehabilitation minister Phil Gaglardi "absolute discretion" within his own department.

Wallace voted with the government, however, and said outside the House later that the government's apparently sincere interest in improving the labor climate deserved support.

James Chabot (SC—Columbia River), the former labor minister, called the bill "ill conceived and ill prepared."

He also called it a "political pay-off" to labor unions who had supported King financially in the election. Chabot was forced by the speaker to withdraw his use of "pay-off."

In his reply to criticisms, King particularly aimed at Chabot, saying the former labor minister's comments were "with no content whatsoever" and proved he had been "totally unfamiliar with the powers of his office."

King read off a long list of other laws which outline powers given to ministers similar to those accorded him in the new bill.

King said he has begun dialogue with members of labor and business and found that no one defends the previous legislation or the previous government's attitude.

Attorney-General Alex Macdonald said the powers going to the minister have existed since 1917 in various acts and said they are "absolutely necessary if we are to give protection to employees."

The attorney-general said the opposition should have done its research and found out that the NDP never opposed the powers under the amendments, powers which he termed "traditional" and "normal administration."

Liberal leader David Anderson said his party was willing to support the bill containing the amendments in principle but that it would be proposing amendments which he said he hopes the government will accept.

Anderson said the bill allots "excessive power to the minister" and that just because practices have been carried out in the past does not mean they should be continued now.

Garde Gardom (L—Point Grey) said he welcomes abolishment of the Mediation Commission but criticized Premier Barrett for his "cavalier" treatment of the three commissioners in talking about their firings on television.

Gardom suggested that the accumulation of information by the Mediation Commission should be used by the government and proposed the setting up of an independent industrial resource service, which could supply facts to the public about both sides in an industrial dispute without bias.

Gardom said the powers to be given to the minister "look a bit like 'Big Brother' " and said there should be checks and balances to govern the flow of information coming from the minister on industrial disputes.

The debate on the Mediation Commission Act amendments was an opportunity for several government backbenchers, some of them labor experts, to make their first speeches in the House.

Jack Radford (NDP-Vancouver South) said the labor-management situation in the province will take time to heal and suggested an advisory council be established by the government to make recommendations for improvements.

He said compulsory arbitration has no place in a democratic society and that one one should have been surprised when the government proposed doing away with the Mediation Commission.

Colin Gabelmann (NDP-North Vancouver-Seymour) said labor-management relations are best described as being similar to a marriage — no one should tell the two parties how they should be running their own affairs.

Gabelmann said the less labor law there is, the better it will be for the people of the province and that if the two sides in an industrial dispute are made aware that they themselves must settle it, they will get down to business quicker and more seriously.

He suggested stronger organization of workers in the province and a greater degree of authority to be given to the province's mediation officers.

Gerry Anderson (NDP—Kamloops) said the biggest problem in industry today is that of job satisfaction and urged the government to maintain flexibility in its labor legislation so that the problem can be dealt with properly.

Anderson urged Labor Minister Bill King to set up a committee to study job satisfaction and said with the advancement of technology the problem is likely to get worse instead of better.

capital scene

Foster Parents' Association, meeting Oct. 25, 8 p.m., Junction Centre Building, 1627 Fort Street.

. . .

EMPLOYERS

Continued from Page 1

Opposition leader W. A. C. Bennett reacted calmly to Levi's statement.

"I wouldn't want to make any statement offhand," he said. "I would think that that would need some study."

Liberal leader David Anderson said he was against the move, and Conservative Dr. Scott Wallace also opposed it, but with some qualifications.

Anderson said the scheme was "regrettable" because it would change the economic relationship between a striker and his employer.

"The scales are tipped now," he said.

Wallace said the Conservatives would be opposed to welfare for strikes, but added they would be more sympathetic to persons who were locked out and still more sympathetic to those out of work involuntarily because of a labor dispute.

the weather

A trend to gradual improvement will extend south and east across the province today and tonight. On Sunday the next storm from off the Pacific will bring more rain and brisk south winds to coastal areas while the southern valleys of the interior will be sunny and mild.

DOMINION PUBLIC WEATHER OFFICE
5 A.M. FORECASTS
Valid Until Midnight Sunday

Greater Victoria Region: Becoming cloudy with sunny periods this afternoon. Highs near 55. Overnight lows 40 to 45. Sunday, cloudy, rain commencing by evening. Highs near 55.

Greater Vancouver, East Vancouver Island: Becoming cloudy with sunny periods this afternoon. Southeast winds 15 shifting to northwest 15 this afternoon. Highs near 55. Overnight lows 40 to 45. Sunday, mostly cloudy. Rain commencing by evening, highs near 55.

North and West Vancouver Island: Mostly sunny this afternoon. Light winds increasing to northwest 15. Highs 50 to 55. Overnight lows 40 to 45. Sunday, becoming overcast by noon with rain in the afternoon. Southerly winds 15 becoming brisk southeast after mid day. Highs 50 to 55.

TEMPERATURES

	Max.	Min.	Prcp.
Yesterday			
Victoria	49	43	.12
Normal	56	46	—
One Year Ago			
Victoria	54	42	.02
Across the Continent			
St. John's	56	36	.94
Halifax	37	26	—
Montreal	42	30	—
Ottawa	43	31	—
Toronto	48	28	—
Thunder Bay	51	32	.31
Kenora	48	35	.11
Brandon	56	29	—
Regina	61	21	—
Saskatoon	59	28	—
P. Albert	59	23	—
N. Battleford	56	30	.01
Swift Current	61	32	—
Medicine Hat	61	40	—
Lethbridge	59	37	—
Calgary	57	33	—
Edmonton	49	34	.21
Penticton	51	45	—
Cranbrook	37	34	—
Castlegar	54	42	.10
Vancouver	48	46	.30
N. Westminster	49	46	.25
P. Rupert	51	46	.65
Pr. George	44	40	.64
Mackenzie	42	34	.24
Nanaimo	49	46	.08
Kamloops	46	41	.09
Revelstoke	41	39	.28
Fort Nelson	40	26	—
Peace River	40	23	—
Whitehorse	37	29	—

U.S. Temperatures: Seattle 51, 48; Spokane 62, 45; Portland 53, 49; San Francisco 64, 51; Los Angeles 69, 57; New York 45, 36.

World Temperatures: Rome 50, 61; Paris 39, 55; London 41, 52; Berlin 32, 41; Amsterdam 43, 52; Brussels 50, 37; Madrid 52, 57; Moscow 37, 43; Stockholm 28, 32; Tokyo 57, 68.

CITY'S WEATHER RECORD

Sunshine, Oct.	133.5 hrs.
Last Oct.	113.8 hrs.
Normal (30 years)	101.0 hrs.
Sunshine, 1972	2,004.6 hrs.
Last Year	1,939.3 hrs.
Normal (30 years)	2,020.1 hrs.
Precipitation, Oct.	.18 ins.
Last Oct.	1.14 ins.
Normal (30 years)	1.64 ins.
Precipitation, 1972	21.23 ins.
Last Year	16.11 ins.
Normal (30 years)	17.19 ins.

SUNRISE, SUNSET
(Pacific Daylight Time)
Sunrise 07:44 Sunset 18:12

TIDES AT VICTORIA HARBOUR

	Time	Ht. Ft.	Time	Ht. Ft.	Time	Ht. Ft.	Time	Ht. Ft.
21	02.10	7.0	07.20	5.5	13.10	8.6	20.20	2.3
22	03.05	7.2	07.55	6.2	13.35	9.0	21.00	1.2
23	04.10	7.4	08.45	6.9	14.15	9.3	21.45	.3
24	07.30	7.8	09.25	7.5	14.40	9.4	22.35	.2

TIDES AT FULFORD HARBOUR

	Time	Ht. Ft.	Time	Ht. Ft.	Time	Ht. Ft.	Time	Ht. Ft.
21	04.05	9.9	09.10	6.9	14.55	10.8	21.45	2.8
22	05.05	10.5	10.00	7.7	15.20	11.0	22.30	1.7
23	06.10	11.0	10.55	8.5	15.50	11.2	23.10	.9
24	07.10	11.4	11.45	9.2	16.25	11.2		

Real wheels for peanuts!

MINI
Only $1980
Easy to buy, easy to own, easy to drive. The Austin Mini, happiest 10 feet of car in the world. See it now!
PLIMLEY
1010 YATES
382-9121

Jordans

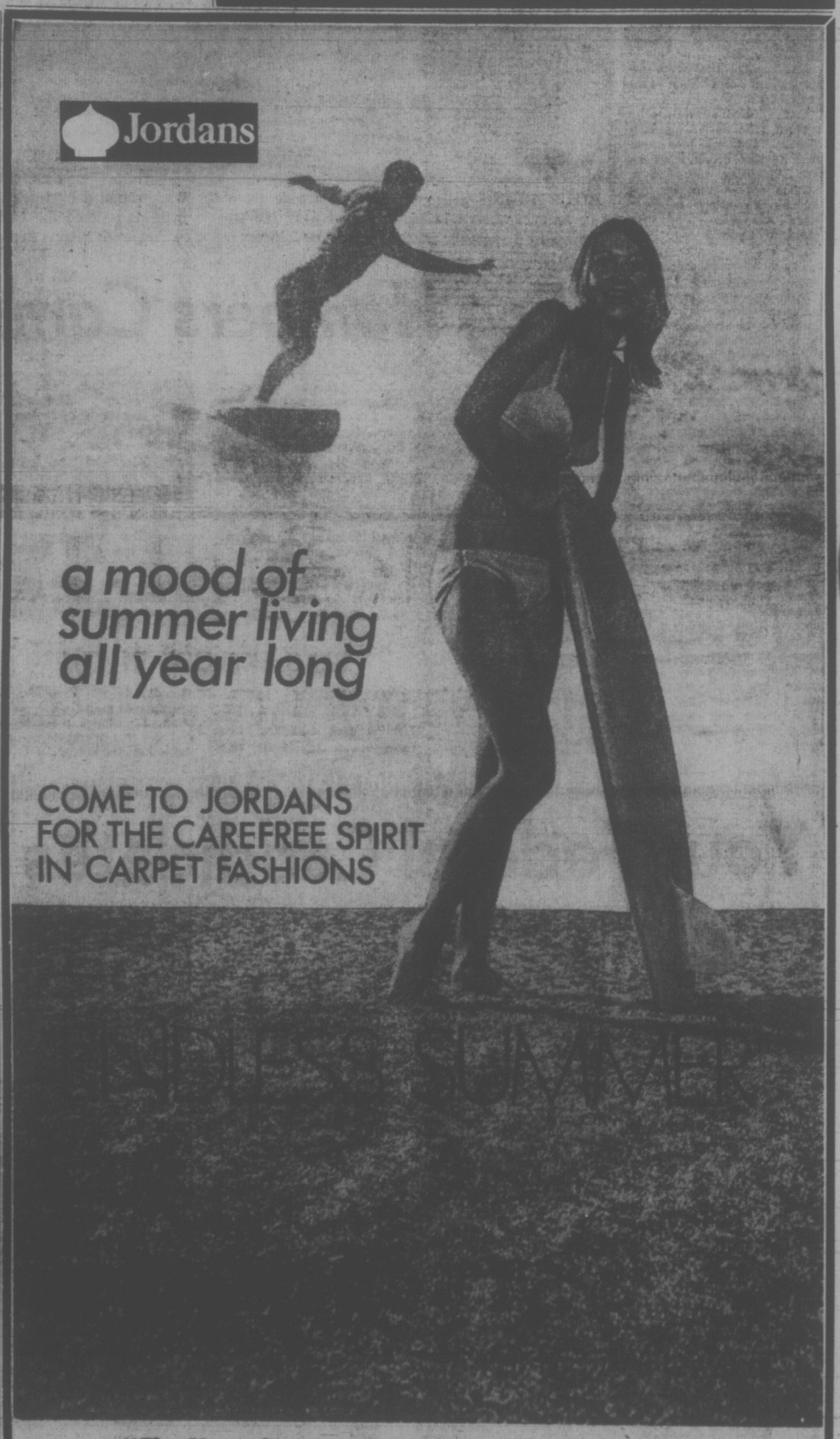

a mood of summer living all year long
COME TO JORDANS FOR THE CAREFREE SPIRIT IN CARPET FASHIONS

"Endless Summer" Nylon Broadloom is a brilliant new addition to Jordans fine family of
"Fashion Leader Carpets" (T.M.)
and is
Made exclusively for Jordans by Burlington
All Stores Open Thursday and Friday 'til 9 p.m. ● Easy Credit Terms
1200 Broad at View Street 385-6746
3110 Shelbourne Hillside Shopping Centre 385-9515
Jordans
Up-Island Residents: Call Collect, to D. Griff, Nanaimo, B.C., 753-4222

NAMES MISSING from the voters' list are probably those of citizens not tall enough to read the list. Checking the Calgary list anyway with a boost from friend Tommy Evans, 8, is six-year-old Kim Levi. All she found, however, was her father's name.

POLICEMAN'S DISMISSAL UPHELD

Dismissal of a Saanich police constable was upheld this week by the B.C. Supreme Court.

Mr. Justice R. A. Wootton, in a written judgment handed down this week, decided not to grant Constable John Merrifield a writ to nullify his dismissal and order his reinstatement.

Merrifield was dismissed on June 26, 1972, by a decision of the Saanich Police Commission who told the constable on June 28 it had "carefully examined the circumstances relating to your lengthy absence from duty over the past number of months" and decided to terminate his employment.

Merrifield's lawyer Cecil Branson argued that there could not be a summary dismissal in this way, without giving Merrifield the right to be heard.

Wootton noted that Merrifield can appeal the decision by regular means in to the courts.

Hydro Backs Security Deposits

VANCOUVER (CP) — An experiment in eliminating security deposits resulted in a 66.5 per cent increase in uncollectable accounts, a British Columbia Hydro official testified Friday.

Harry Daniels, supervisor of revenue accounts for the Crown corporation, was giving evidence as a defence witness in a B.C. Supreme Court trail of an action that seeks a court declaration that security deposits discriminate against a class of society and are unlawful.

Hydro lawyer Richard Strilive had indicated to Mr. Justice William McIntyre that persons who have not previously been customers, or who are unemployed, or do not own property in the province, are required to post a deposit in order to receive gas and hydro-electric services.

Daniels said that Hydro conducted a test in Victoria from March, 1970, to March, 1971, to try to determine the effect of security deposits on the collection of accounts. Victoria was chosen because of its stable population, he said.

Money on deposit by Victoria customers was returned to them in March, 1970, and deposits were not requested of new customers during the next 12 months, he told the court.

Daniels said the result over the year was a 66.5 per cent increase in losses.

Under cross-examination by lawyer Ian Waddell of the Vancouver Community Legal Assistance Society, acting for the plaintiffs in a class action, Daniels testified that 770 accounts were written off as a result of the experiment and that the dollar loss for the year was $15,767.

He said that uncollectable accounts are increasing at a rapid rate and have more than doubled in the past five years with the most significant increase since 1970.

He agreed with Waddell that factors, such as the unemployment rate, could be related to the bad debts.

Security deposits are the only effective tool Hydro has against bad debts because there is nothing to repossess and the utility does not charge interest on overdue accounts, he said.

The civil action, brought by Karen Chastain, Alastair Waddell and Philip Rankin on behalf of themselves and all others affected by the policy of security deposits, continues Monday.

DAVID LEWIS
SATURDAY, 8 P.M.
OAK BAY JUNIOR HIGH
Inserted by NDP

Chile Strikers Offer Terms

SANTIAGO (AP) — A group representing striking labor and professional organizations announced today it will present the Chilean government with lists of demands and conditions which it said must be met before they return to work.

A spokesman for the group, the Command for the Defence of Liberty, said it would hand its demands to President Salvador Allende, the chairman of the Senate, House of Representatives and to the Supreme Court.

The 11-day walkout paralysing this Latin American nation continued to grow Friday with private bus owners and pilots for Lan Chile, the state air line, joining the ranks of striking truckers, shopkeepers, doctors, dentists, bank employees and others.

Meanwhile, striptease dancers protested to the Chilean armed forces Friday that their livelihood was threatened by the city's midnight-to 6 a.m. curfew.

"I haven't been able to take my clothes off in public for four nights now," dancer Gaby Montes said. "I get paid for each performance, so things are getting serious."

The dancers and other nightclub employees sent a letter to Army Gen. Hector Bravo Munoz asking that the curfew be lifted as soon as possible.

Cong Skirmish Around Saigon

SAIGON (UPI) — The North Vietnamese and the Viet Cong stepped up their bombardment of hamlets on the outskirts of Saigon today, killing one person and wounding at least six others.

Fighting also was reported in several areas around the capital. South Vietnamese rangers killed seven Viet Cong and captured another at a village eight miles north of Saigon and one guerrilla was killed at Vinh Phu hamlet only four miles from the city.

The increased military action on the outskirts of Saigon came as presidential adviser Henry Kissinger met for three hours with South Vietnamese Foreign Minister Tran Van Lam at Lam's home, then conferred with ambassador Ellsworth Bunker.

While Kissinger was meeting with Lam, President Nguyen Van Thieu consulted with his cabinet and military leaders. U.S. embassy sources said the two were "plumbing the depths" in an effort to determine how far each would compromise toward a peace settlement.

American warplanes continued to pound North Vietnam, attacking the Kep railroad yard 40 miles northeast of Hanoi and destroying a highway bridge near Dong Hoi. The U.S. command reported more than 190 jet raids and nine B-52 missions over the north Friday.

Live in luxury on less than $400 per month*
Oak Bay Manor—Victoria's brand new 5.5 million dollar residential hotel. Rates are all-inclusive.
Drop by anytime — we'll be happy to show you around.
* rates based on double occupancy.
Oak Bay Manor Ltd.
2251 Cadboro Bay Road, Victoria, B.C., Canada
Telephone: (604) 598-3326
a subsidiary of N.B. Cook Corporation Ltd.

HEARING AIDS MANUFACTURED IN VICTORIA
Victoria: For the past four years a Victoria company, Audiotronics, has been manufacturing hearing aids. Their most recently developed hearing aid covers a much wider range of sound than previously attainable, permitting the wearer to hear with comfort on the street, or in noisy surroundings. The fact that Audiotronics retail directly to the public, a substantial saving is realized by the hard of hearing.
Audiotronics is located at 660 Fort Street at Broad.
385-0911

ROMANCE IS OUR BUSINESS
... and we love it!
Romance is synonymous with diamonds — but supplying radiant young brides-to-be with the all-important betrothal ring is more than a commercial transaction with us. It is a wonderfully warm and happy experience shared by our diamond staff and the young couple. So if there's a diamond ring in your future we'd like to have you meet our friendly, experienced diamond people. They'll go all out to please you.
Diamond Rings From 75.00 up
Ask about our Christmas Layaway Plan
Grassie Fairbanks
Since 1886
1209 Douglas St. 385-1911

FOR SALE Royal Trust "THE SIGN THAT SELLS"
The Royal Trust Company
Takes pleasure in inviting you to visit
OUR NEW LOCATION - 3400 DOUGLAS ST.
IN THE NEW McLAREN CENTRE

DORIS THOMPSON
Receptionist-Secretary
Phone any of our competent salespeople for your Real Estate requirements whether buying or selling residential or investment property.
Royal Trust has offices from coast to coast — Why not benefit from our large inter-office Telex referral system and list your property with Canada's largest truly national Real Estate brokers.

384-8001
Phone and ask for information about the Royal Trust:
• Guarantee Sale Plan
• Transferee Service
• National Home Selection Magazine
(A Free copy is waiting for you)

WENDY CADUE
Bookkeeper

BILL JENSEN
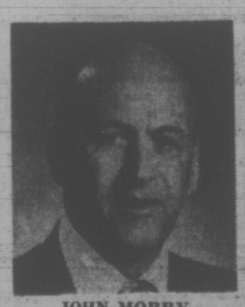
JOHN MORRY
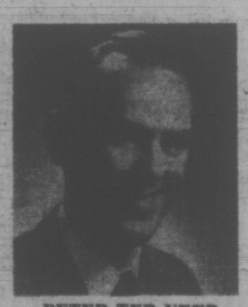
PETER TER VEER
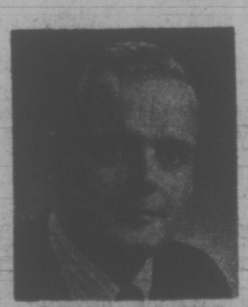
DON FRASER, F.R.I.
Manager

RON BLACK
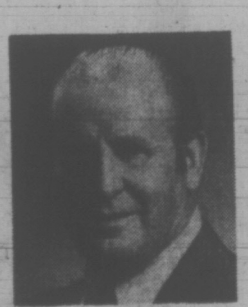
ERNIE DYER
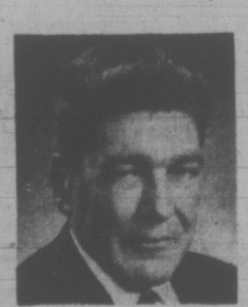
BRUCE McILROY
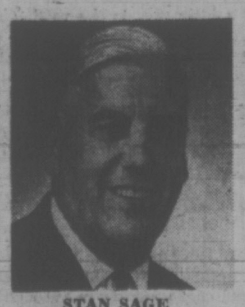
STAN SAGE
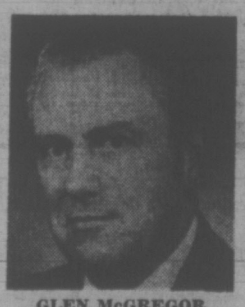
GLEN McGREGOR

JOYCE MILLER

TREVOR MILSTED
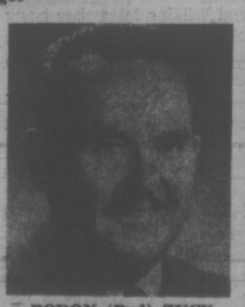
BODON (Bud) ZUCK

A. E. COLES

JESSIE McGRATH

DAR GARSIDE

JACK MAYBIE
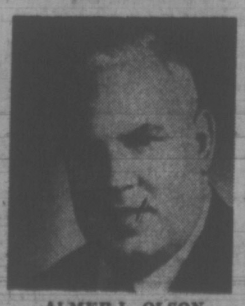
ALMER L. OLSON

RAY SMITH

PAULINE BROOKES

ALEX IZATT
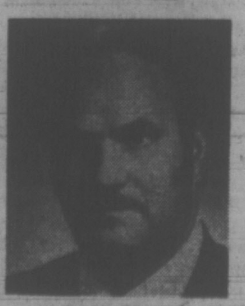
ROSS CORBY

CHES HAYS

MARG McGREGOR

Victoria Times

SATURDAY, OCTOBER 21, 1972

BRIAN TOBIN
Editor

STUART UNDERHILL
Publisher

GORDON BELL
Managing Editor

Rattling the Mace

Premier Barrett's attorney general and industrial development minister sounds like a man who is going to be somewhat of an embarrassment in both offices if his remarks this week are any criterion.

Mr. Barrett had already alarmed the stock market, disconcerted stockholders in several companies and given pause to potential investors in the province with his advance notice of take-overs and possible take-overs. The trouble with the announcements was that they were so vaguely phrased as to cause anxiety which was not assuaged by promises of "fair" treatment and "flexible" approaches. When Attorney General Macdonald picked up these unconvincing phrases and added some of his own, it was clear that his aggressive attitude would do nothing to calm investors, whether large or small.

Mr. Macdonald took the curious course of blaming "sensational and extravagant" stories in the newspapers for the recent decline of several stock market items, particularly B.C. Telephone, which is definitely slated for takeover by the government. The news stories merely reported what Mr. Barrett had said at an official press conference in which the premier displayed a carefree attitude as to the immediate results of his words and promised actions, and repeated generalized references to "fair payment" for nationalized companies, and the desire to be partners with big business in an environment of mutual love.

Mr. Macdonald overlooked the fact that some market prices had begun to decline immediately the election results were known — and perhaps even before, in anticipation of what they might be. In fact, Mr. Macdonald spoke much more disturbingly than most newspapers wrote, and his remarks, indicating his party's attitude, will no doubt have further effects.

With some of Mr. Barrett's plans and policies there should be wide agreement. The idea of having raw materials processed in British Columbia rather than sent abroad, for instance, is a good one, as is the principle of attracting development to the province. But Mr. Barrett's remarks on the economy must be taken in separate compartments, for in many cases they are contradictory. Almost in the same breath he invites corporations to the province, and frightens them with allusions to higher taxes and stricter surveillance. To tell stockholders that his takeover price will be "fair" does nothing to allay fears — and fears are dangerous in the market, as in the other parts of the economy.

The impression is that there is either a grim determination to put big business in its place, or a very great naivete about business affairs. Neither image will do the new government or the province any good, and the government should recognize the impact its advent has made and set restoration of confidence as a top priority.

Without Exhaustion

Premier Barrett has allowed himself a certain flexibility in fixing the cut-off hour for night sittings of the Legislature. They will end, according to a decision reached this week, at 11 o'clock—unless the House decides to continue until a later hour. The Legislature, in other words, will determine the sitting deadline on special occasions—and the arithmetic of party representation in the House indicates how the vote will go.

There are instances in which the House should not become the prisoner of the clock—in cases, for example, where an extra few minutes or a half-hour or so can wrap up an issue. But it appears clear that the intent of the deadline is to prevent legislation by exhaustion, a procedure attacked frequently by NDP members in opposition when they believed Mr. Bennett was using that device to punish recalcitrants who would not accept his will.

Retirement at a reasonable hour should promote better and brighter performances by members. The arrangement is commendable, but careful watch will have to be kept to see that the flexibility inherent in it does not defeat its purpose.

The Crystal Ball

Victor Zorza, the well-known writer for The Guardian, of Manchester, tells us that a compromise solution of sorts to the Vietnamese war has been agreed upon by the politburo in Hanoi. Mr. Zorza bases his opinion on analysis of the North Vietnamese press and on "an elaborate analytical process" for studying politburo appointments. A key nomination was that of General Van Tien Dun who has, according to Mr. Zorza, "shown himself on occasion to be in less than complete agreement with his boss," General Giap.

And here we may be coming to the heart of the matter. Whatever his precise positions on recent peace negotiations, North Vietnamese Defence Minister .Vo Nguyen Giap has been the principal military strategist in the various Communist offensives of the war, notably Dienbienphu, Tet, then the Easter offensive of this year. General Giap is undoubtedly a military genius who could, so to speak, teach Chairman Mao a few things about guerrilla warfare.

If General Giap has been outmanoeuvred at home because of the failure of his current offensive and if the men in Hanoi are now ready to move towards a meaningful settlement, peace in troubled Vietnam may not be far off.

Early Morning Mist — John McKay

C. L. SULZBERGER

A Slippery Footing in Greece

ATHENS — Modern Greece is accustomed to having a democratic society without a democratic state but whenever any government has been in office too long, not permitting this ebullient people to play its favorite game of party politics, it is heading for trouble. Such is the situation today for the regime of George Papadopoulos, chief of the conspiracy of colonels which seized power here in April, 1967.

Papadopoulos would seem to be a complete dictator, holding all reins of control: regent, in the absence of exiled King Constantine; prime minister, defence minister, foreign minister, minister for planning and government policy. His photograph in public and private buildings around the country becomes larger as those of the king and queen diminish.

Insecurity

But this is illusory. There is every evidence that he feels insecure. He is protected by his own special personal guard of 285 picked soldiers including frogmen. His staff takes pains to purchase food and medicines for their boss at continually shifting shops. He rides about in an armored limousine.

There seems no visible reason for all these precautions. The internal political opposition is pitiful and disunited. The opposition abroad continually bickers. The position of King Constantine, an exile in Rome since his counter-coup attempt flopped, seems over weaker. And although former Prime Minister Karamanlis is held acceptable to the army as well as diverse political elements, he has been absent in Paris for nine years.

Nevertheless, the "revolution" the regime claims it installed has achieved remarkably little and is clearly faltering. This evident fact is seized upon by the unstable, kinetic Greeks. They like movement in their politics, wherever it may lead and they feel stultified.

None of the basic reforms promised has been achieved. Education remains a mess. The economy is superficially healthy because of a large income from tourists and remittances from shipping or from Greek workers in West Germany. But there is growing inflation. And as Greeks seek jobs in the Common Market area, industry here may be forced to hire additional cheap African labor. Social problems are arising.

Corruption, a traditional curse in this country where political power has customarily been based on office-holding and dispensing favors, is now again widespread. Moreover, it can no longer be aired by an unfettered press or in a free parliament.

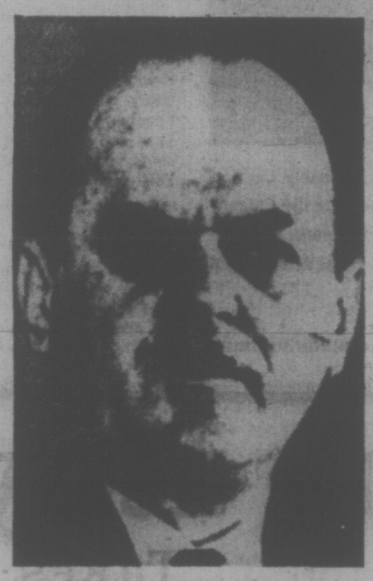

GEORGE PAPADOPOULOS
. . . no equal talent

The mere fact that Aristotle Onassis is challenging the legality of a government decision to refuse him a promised oil contract is held by many to indicate the shipping tycoon sniffs forthcoming changes in the air.

Papadopoulos proved himself a brilliant organizer and conspirator in taking power but has displayed no equal talent in applying it. He shows no public relations sense, is a painfully bad speaker and terrible on television. He is very secretive (having been a professional intelligence officer) and never discloses his hand to anyone.

Added together, these factors breed resentment. The armed forces must almost inevitably play a role in any change of the power structure. But the army is no longer royalist, the old monarchic officers having been purged.

This limits one obvious option for Papadopoulos — to summon back Constantine as a token of legal continuity. It might even make it difficult to attempt another formula by inviting the young Crown Prince here for his education or to seek another ruler among royal relatives.

Equal problems are posed by any thought of proclaiming a republic — which has happened before in modern Greece. That requires another referendum to formally oust the king, necessarily scrapping the vestigial constitution proclaimed and approved in 1968.

Temporizing

Papadopoulos is therefore impelled to continue temporizing; but his fellow colonels in the original revolutionary council show signs of getting fed up. Last July he was forced to readmit to his cabinet several officers whom he had formerly discarded. Now certain ones among them hint willingness to discard their chief.

A mist of uncertainty is forming over Greece. The government proved it was not really revolutionary by failing to revamp fundamental policy and also failing to establish any power base outside the armed forces — always subject to future factionalism among officers. And it never managed to develop sufficient momentum to avoid a policy of drift and compromise.

This situation and resulting uncertainty may continue for months or even a few years but there are increasing indications that Papadopoulos is inching toward downfall — most probably because of opposition from his own associates.

The New York Times News Service

ART STOTT

'Happy Days' Sung Softly

If memory serves, the bands struck up "Happy Days are Here Again" when Al Smith won the Democratic presidential nomination back in 1928. The former governor of "New Yoik" represented a return to freedom, particularly for the thirsty, but their great expectations melted away in the contest with Republican Herbert Hoover, who served pop.

The nomination celebration that blared over the radio — I think Al called it raddio — two years before David Barrett was born, and its aftermath, come to mind after reading B.C. Teacher Federation reaction to announced NDP provincial, educational policies.

As a group that made common cause with other opponents to defeat Social Credit, the teachers may be thinking in terms of what political cynics once called intelligent anticipation of favors to come. They have been assured that the Social Credit-imposed 6.5 per cent ceiling on their salary increases will be removed, as will limits on automatically shareable costs of higher school budgets. Yet there is a measure of restraint in their cheering — at least in views carried by the federation's Newsletter for September.

Warning

BCTF president Adam Robertson writes: "We have an opportunity today that we have never had during the past life of the BCTF. Let us not bobble it".

The provincial Learning Conditions Committee, calling for a new positive approach, notes that "though a new era may be just around the corner, that corner has not yet been turned. Financial problems of school boards have not all been miraculously solved. Resistance of taxpayers has not subsided. Those forces hostile to educational progress have not been vanquished. Amidst hopeful signs of new enlightened attitudes, there remain overloaded classrooms, under-equipped schools, frustrated teachers and disadvantaged children."

With commendable caution, the federation implies that everything is not all blue skies, honey (or money) and roses.

Those nasty taxpayers, who are in most cases the parents and grandparents of the children whom dedicated teachers state are their primary concern, are still resistant. There is a problem of unemployed teachers, many of them highly qualified and correspondingly expensive whom some boards feel they cannot afford to hire. There is a belt-tightening which inhibits reduction in class sizes, desirable as that may be.

And there is the disturbing anxiety of UBC's Dean Neville Scarfe, who suggests prospective teachers are being scared away from College of Education

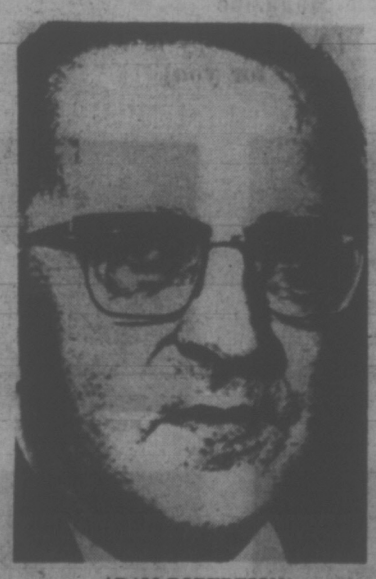

ADAM ROBERTSON
. . . 'let's not bobble it'

training by reports of job shortages. Within a few years, as he appears to see it, there may not be enough teachers.

That is a worry which may be illusory, according to one of my friends of broad experience in education who can now take a longer look at the situation from retirement. He draws attention to a point made in the 100th annual report of the minister of education, covering public schools in B.C. during 1970-71.

At Page C 41, Edward A. Killough, registrar, reported "It is interesting to note that had all those who completed teacher certification programs at British Columbia universities in 1969-70 elected to start teaching in September 1970, and had they all obtained appointments as teachers, the province's own institutions would have supplied 2,593 out of 3,229 appointees, or in excess of 80 per cent of the total replacements and new teachers required for the 1970-71 school year."

A table on page C 174 discloses that of the trainees completing certification programs at B.C. universities in 1969-70 a total of 965 were eligible for posts but were not teaching in September.

My friend agrees that B.C. institutions did not produce enough teachers to fill all the jobs. But he sees a sleeper in the situation. The 965 who did not start teaching have become part of a pool of potential teachers from which could emerge sufficient numbers to fill all posts if the profession became adequately attractive to them. They could be joined, he adds, by those certificated former teachers who left to look after homes and, with young families reaching an age less demanding on their mothers' time, could be brought back into circulation. The prospective staff gap can be bridged, in his opinion.

Allocation of Priorities

The problem of current surplus teachers — those now unemployed — is more difficult because it depends on funds to a very large extent. If there are limits to spending — and Wilkins Micawber knew there were, though he tended to ignore them — allocation of funds achieves high priority.

The million dollars that goes into a district's salary increases for employed teachers cannot provide jobs for those out of work. Teachers accept that fact. But they learn from their September Newsletter that "Salary increases equal to the going rate of change are again the main objective of this fall's negotiations," and that "If teachers are going to maintain their economic position in this community they must receive the same relative increases" as those established for employee groups in the economic community.

One "significant salary determinant" listed in a table is a 9.5 per cent increase in current B.C. average weekly earnings, now rated at $161.56, or $8,401.12 for a 52 week year. The federation's figure for the average annual teacher's salary in 1971 was $10,369.

The federation has problems. So has the present government.

"Happy Days"? Why not? But sing it softly.

A Nature Ramble With Skipper

FREEMAN KING

A drive up the Island Highway to Westholme is rewarding in many ways. Going up the Malahat the blending of the colors is eye-catching. From the "Big Rock" you can look down on Saanich Inlet. On a warm, sunny day, the sea is still and acts as a mirror for the surrounding hills. Even the trees stand out in relief.

One thing mars the scene and that is the heavy pall of smoke that hangs over the land. The slopes of Mt. Newton are obscured while the top of Mt. Tuam, on Saltspring Island, is almost hidden from view. The boats up toward the top of the inlet are just tiny dots.

As you drop down the northern slope of the Malahat hill the color pattern changes. It is more subdued and yet some rather startling hues can be seen.

When you get to Round or Dougan's Lake, look across the valley of the old flood plain that is now a lush green pasture where contended cattle graze. Here it seems so far from the urban sprawl and the stresses of the city.

As you approach the city of Duncan the ancient maples will come into view. This has always been one of the finest stands of this type of tree that could be found on the Island. Now it is being spoiled by the roadside ribbon of industrial sprawl. Surely there are other places where building could have taken place and left this wonderful scene for future generations to see.

When you leave Duncan the marshy flats are still bright and green. When the winter rains come it will be flooded and the waterfowl can come to feed and, we hope, rest. This area should be left alone for others to enjoy.

Just a little way to the west, old Mt. Sicker, with its cleft top, looks down, clothed in its array of yellow mingled with the green of the conifers.

Turn along the Westholme Road and here a new vista opens for you. Beside the road there are many trees that have been introduced including the acacia, the elm and many shrubs providing different color patterns.

A little farther along another beautiful, green valley, with its spread-out pastures and cattle grazing in the lush grass furnishes a scene of contentment. To the west Mt. Benson stands out and behind it you can see the misty mountains and, perhaps, catch a glimpse of a snow peak.

FROM A READER

Constructive Criticism

Who is to cast the first stone? Recently, some criticism has been levied at a heavy-water plant which was supposed to bring prosperity and increase employment in Nova Scotia and which proved to be a dismal failure.

Other projects and undertakings in the last few years were attempted in other parts of Canada — both at provincial and federal levels — which proved to be wasteful or useless, and were abandoned, or "survived" with the help of "grants" (public money) to avoid unemployment in distressed areas. It is rather difficult and perhaps unfair to lay the blame on any particular administration, under tremendous public pressure to create new jobs in a hurry, without the preliminary inquiries on the technical and economical feasibility of several unfortunate undertakings.

In a way, it is a good thing that this criticism has been made at this time, in order that past errors may be eliminated in the future, and competent, expert surveys may precede any projects involving great amounts of money. It is too easy to talk of new ventures, new industries, new products for the purpose of vote-getting: but it would be wise — first of all — to devote time and intelligent efforts to availability of raw materials, transportation, national and foreign markets, and competitive prices. Yesterday's mistakes may help tomorrow's success.— E. J. Lattes, No. 1110, 450 Simcoe St.

VICTORIA TIMES, established 1884, is published every afternoon except Sunday by the Times Publishers, Limited, 2621 Douglas Street, Victoria, B.C. Second class mail registration No. 0625. All undelivered copies and notices of change of address to be sent to the above address. The Canadian Press is exclusively entitled to reprint the local news published herein.

Same Old Story: Rich Get Richer, Poor Get Stuck

If you want to know what's really going on in the world, you could do a lot worse than skipping for a while the usual diplomatic and international stories and instead skimming the "FAO Commodity Review and Outlook 1971-72," the hopelessly dusty and statistical but deeply informative annual report put out this month by the United Nations Food and Agriculture Organization.

Its essential message is that while a good many people are involved on the giving or receiving ends of government-sponsored violence and intrigue — the usual stuff of "news" — far more people are involved just in staying alive, working (or not working) on the land, and trying to grow and sell enough coarse grains, oilseeds, bananas, tobacco, jute, rubber and what have you to keep body and soul together.

This is an increasingly difficult and uncertain task, it turns out, for all the benefits which modern technology and statecraft have supposedly conferred on the world's poor.

FAO, being an international organization, focuses on agricultural trade between nations, not so much on production inside nations. This seems appropriate, given the importance of the money earned in this trade and — even more — given what is to a freshman in the field the astounding degree of interdependence which this trade has forced on the general health of their economies, and upon the nations of the globe.

For year in, year out, most countries breathe — or gasp — on the agricultural commodities they buy and sell. On the exchange hinges the living standards of their people, the general health of their economies, and the imperatives controlling their politics.

The FAO report opens by reporting that the value of world agricultural trade increased 4 per cent in 1971, mostly due to a 4.7 increase in export prices. But for a number of commodities, volume increases were accompanied by lower prices; only in a few cases did larger volumes increase value.

Then, again in 1971, the rich got richer, the poor got poorer. Agricultural exports of developing countries fell overall 3 per cent ($410 million), while like exports of developed countries rose 11 per cent ($2 billion). It seems that the poor countries' exports compete against each other more than do those of the rich, and rich countries' exports, like meat, tend to have the further advantage of being in strong and rising demand.

In each of the principal FAO categories, the poor got stuck. In food and feed products, exports of the developed went up 11 per cent, undeveloped went down 6. Only in fishery products did both rise substantially.

But of coure it's worse. Even while agricultural export prices rose 4.7 per cent in 1971, the price of manufacturers — the main imports of the poor — rose 6 per cent. All kinds of inflation are cruel but some are more cruel than others.

Yet another dolorus measure: the poor countries' agricultural export earnings had risen at an annual average of 3.2 per cent in 1960-70 (even as their share of world agricultural trade fell from 40 to 34 per cent) but in

By STEPHEN S. ROSENFELD
The Washington Post

1971 these earnings declined by 3 per cent.

The reasons are various. Economic growth slackened in the industrialized countries, so they imported less; when the world's north gets the sniffles, the south gets pneumonia. In western Europe, agricultural production rose. In the United States there were dock strikes. In some places the weather was bad. In other places like Pakistan, politics got in the way of production.

And so on. There are always reason. Rich countries have the cushion of their wealth; poor don't. Instead, the poor twist and turn.

The "green revolution," applying new technology, seemed an answer for a while but its production successes have been limited to certain crops and places, its effects in social dislocation have been considerable, and its further spread will take more money and organization than are currently at hand.

The poor have tried in various fashions and forums to organize as a bloc in order to stabilize and raise their export earnings. There exists an "intergovernmental group on oilseeds, oils and fats" and a "consultative sub-committee on surplus disposal." It is a measure of the general public neglect of the problems these groups are organized to deal with that the names of the groups are awkward and unfamiliar.

Collective exhortation is another tactic. The poor countries arranged for the opening of the "Second United Nations Development Decade" on Jan. 1, 1971, and then formulated an "International Development Strategy." These concepts swim upstream against swift current. The FAO estimates that, in the critical money-earning sector of agricultural exports, the poor will have trouble getting halfway to their 1980 goals.

FAO's facts provide planners with essential information but cannot pretend to mobilize public opinion. Humanitarian zeal is out of vogue these days anyway. There surely is no political mileage in boosting the cause of say, jute from Bangladesh. There's an interesting one: "Bangladesh has lifted the previous export ban on jute and jute goods to India and it is hoped that this will lead to more effective co-operation between the two countries in export markets, so as to meet the extremely critical competition from synthetics." A statement like that is more than fact, it's tragedy.

For most in the world, a struggle just to stay alive

The Folks on Shore

By DAVIS S. BRODER

COEUR D'ALENE, Idaho — The lake that gives this northern Idaho city its name is one of the loveliest in North America — a jewel in the forestial mountains, happily unscarred by commercial development on most of its shore.

But now the first thing that hits a visitor's eye is a modernistic, three-storey office building rising not on the lake shore, but in the lake itself. At the end of a long pier, off the public beach, pilings have been sunk and carpenters are rapidly completing the exterior walls of an imposing edifice.

From the shore, the scaffolding breaks the mountain terrain and hides the sunset. From the lake itself, the building's skeleton dominates the landscape.

Commercial exploitation of America's rivers and lakes is so commonplace as to be almost accepted. A giant steel mill and a huge atomic power plant have been allowed into the Lake Michigan dunes. Real estate developers are converting miles of mountain streams into cheap one-acre tracts, with eyesore cabins or scruffy trailers on every 100-foot frontage.

And so, rising from the waters of this mountain lake is the new headquarters office building of the Hagadone newspaper chain, which, interestingly, numbers among its properties the only newspaper and the only radio station in the city of Coeur d'Alene.

The story of the waterfront controversy was well reported in the Intermountain Observer, an independent weekly published in Boise. For understandable reasons, the controversy has not been kept alive in the local media. So desperate are the opponents of the building that any visiting reporter who comes through town is importuned to write something about the case.

I do so now, not because I think I am competent to judge the merits of the controversy, but because it illustrates an important point about the relationship of the press and the government.

In Washington, the politicians in power in every administration I have known have complained of the antagonism of the press. But in most communities, the press is a key part of the governing structure — and sometimes its controlling element.

Because the press is (thank goodness) independent and unsubsidized, the local newspaper, radio or television station usually represents a powerful economic and political influence in the community. The hardest thing for any journalist to do is to maintain an attitude of detachment toward the "establishment", of which his own institution is part.

This year, more than in any previous campaign year, reporters have spent a great deal of time listening to voters and reporting their attitudes, rather than simply expounding the views of the political candidates. Most of the year, those of us doing that have been writing of the public discontent with politics, politicians and the government.

Lately, some of our colleagues have been taking us to task for this, saying we have distorted the public mood. Referring to what he regards as the faddism of the press, Henry Fairlie, a British observer of American politics, demanded to know in the New York Times the other day, "Where is the 'message' they

BUCKLEY
. . . blames reporters

were supposed to be sending them? There is not a word — not one word — in the newspapers today about the 'new populism' or about the 'protest vote.' Has this just evaporated because George Wallace is out of the contest?"

Fairlie and others, like William F. Buckley, Jr., argue that reporters are making George McGovern the scapegoat for their own errors. "Instead of admitting that they altogether misread the mood of the country," says Fairlie, "they can say that George McGovern threw it all away."

Well, I don't know what McGovern has thrown away, except perhaps his own prospects of election. But if the argument is that reporters ought to stop talking with voters and go back to parroting the politicians' assurances that all's for the best in this best of all worlds, I disagree.

This is not a fat, happy, satisfied country today — and it's not service to pretend that it is. It is a less uptight country than it was in the grip of war, inflation and riot four years ago, which is one reason for President Nixon's prospective win.

But the "message" that Fairlie wonders about is still there — in Coeur d'Alene and anywhere else you make the effort to look. Richard Nixon's majority may rise as high as the office building in the lake, and look as solid.

But the folks on shore — who feel their protest has been mismanaged by their friends and stifled by their foes — are still there. And the waves of their discontent are lapping at the pilings on which this triumph is erected.

The Washington Post

Baffin: What's in It for Us?

THE GLOBE AND MAIL
An Editorial

The interest shown by the West German iron and steel industry in the rich Baffin Island iron ore deposits raises a difficult issue of natural resources management for Canada. If the technical studies now under way prove the economic feasibility of mining and shipping this ore out of the Eastern Arctic, we shall face a vital question to which there is no simple answer.

The ore reserves so far confirmed are comparatively small, about 138 million tons, though there may be much larger deposits nearby. The ore is exceptionally rich, averaging 68.5 per cent iron, and it has a low sulphur content. In other words, this is a valuable non-renewable natural resource, whether it is to be sold for export soon or later, or exploited for Canadian industrial development.

This is the essential choice, for no doubt the expansion of European industry will provide a market for the ore within a few years. If it is sold to the West Germans, the mining development and primary processing (the ore will have to be pelletized) will create enough jobs to support a community of about 5,000 on Baffin Island, and employment opportunities are needed in the Arctic.

★ ★ ★

But in the more distant future, the Canadian iron and steel industry will need this ore and, in a world of diminishing mineral resources, would derive a competitive advantage from its high quality. Obviously the economic return in manufacturing jobs and profits would be many times any royalties on the export of raw ore and limited employment in mining.

There is another aspect to the German interest in Baffin Island, for it involves research and development with icebreaking cargo ships. The Germans have tentatively proposed a co-operative scheme which would have them build the ships with the knowledge gained from Canadian experience with icebreakers.

This surely is not an acceptable deal in any circumstances. Canada has kept its eastern shipyards going in recent years with a variety of military contracts and other make-work projects. Given a profitable opportunity in the Arctic scheme, it would be the height of futility not to turn this capacity to the specialized type of shipbuilding in which Canadian technology has an advantage.

Mining rights to the Baffin Island deposits are held by Baffinland Iron Mines, a company in which there are a number of big investors including the Hudson's Bay Company and the South African De Beers interests. The majority interest is non-Canadian, but the Canadian Government has ultimate control through export licencing.

★ ★ ★

When the time comes to approve or disapprove a specific proposal for development, the government will have an extremely complicated decision to make. But certainly we are well past the stage in Canadian development when any natural resource project in a remote area was automatically considered beneficial. Natural resources are no longer valuable only for the money they can bring on the world market—increasingly it is their job-producing potential in Canada, and not only in the present or the immediate future, that must be weighed.

THE GRIPE OF THE GRAPE

THE PROVINCE
An Editorial

Now Premier David Barrett has invited Emery Barnes, the new MLA from Vancouver Centre, to seek a ban on South African wines in government liquor stores. To drink their wine is to support apartheid, it seems — but why stop there? As long as we're going to dry up the tears in this world of sorrows, let's really do a job.

The Portuguese, after all, have been accused of racial suppression in colonial Angola. Out with the port wine, Dao red and white, and a few other brands.

France is still setting off nuclear bombs, as well as doing the nasty in some tribal warfare in Chad. There goes the burgundy, bordeaux and that funny white stuff with the bubbles in it.

There are a couple of Chilean wines on the LCB list, but that will clearly have to stop. Look what they've done to the Incas, after all. So much for Underraga red and white.

We can't have any California wines around either. They could be made from grapes picked by oppressed, exploited, non-union migrant workers. Away with the Pinot Noir and Chenin Blanc.

Bulgaria took part in the invasion of Czechoslovakia in 1968, and there are probably still Bulgarian troops helping to suppress that reluctant victim of Communist rectitude. That takes care of Gamza, and while we're at it we'd better chuck out the Russian and Polish vodka as well.

The Israelis keep insisting on shooting up the Arabs, as well as conducting wars of territorial conquest. We'd better ban Carmel hock and any other Kosher brands.

There's not really anything we can pin on the Germans and Italians, assuming we've forgiven them for World War Two. That means we're left with Liebfraumilch, Lachrima Christi and — good grief — Calona. It may put a bit of a crimp on gracious living, but at least we're pure . . . we're pure . . . we're pure . . . we're pure .

Bunkers for Trudeau

By DENNIS BRAITHWAITE
The Toronto Star

This could turn out to be a kids-and-blue-collars-for-Pierre election, with young voters coming down almost unanimously on the side of the Prime Minister and a lot of the blues hanging right in there.

Father images are dead, there's no doubt about that. It is Robert Stanfield's misfortune that he arrives on the scene at a time when old dad, both as symbol and in pot-bellied reality, has been pretty thoroughly discredited. Putting daddy down is what it's about these days.

Insofar as things bug the old man, such things are cherished by the kids. Long hair, sloppy dress, insanely loud music, backfiring motorcycles, yarooming sports cars, miniskirts, unisex, pot, heroin, "living in sin" — the whole bag is a living affront to the square old guy who always had the authority and the dough and who, in Freudian terms, must be done away with, squashed, killed.

Trudeau, of course, is a daddy now and probably the most authoritarian of all the party leaders. But the kids don't want to admit that; they're still hung up on the swinging figure of four years ago, the bannister-slider, the public clown, the scuba-diver who is rumored to have a leashed Ferrari in his garage. ("The RCMP won't let him drive it.")

As for Stanfield's promise to "put Canada back to work," that's a real giggle for the young. The work ethic is as dead as Arthur Meighen; it and every other ethic you can name. In an age of unparalleled hedonism like ours it takes an almost courtly political naivete to assume you can rally the people by calling for a return to drudgery.

Oh, there are a few unconvinced young people, the radical kids who see Trudy as a rip-off artist from away back and the blue-blazered Upper Canada College grads who think the fellow isn't sound. But how many votes have they?

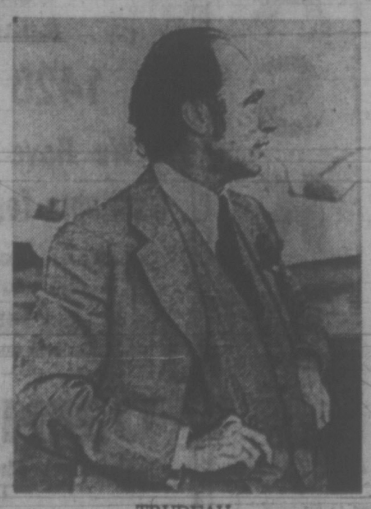

TRUDEAU
. . . blue-collar hero

Stop any young people you see on the street and they'll turn out to be for Trudeau right down the line. And I don't mean young intellectuals who are hooked on his alleged brain-power and elegance; just ordiinary middle- and working-class kids.

It is one of the sweeter ironies of the day that whereas Trudeaumania began as the educated man's protest against the banality of our politics, the eggheads have now pretty well abandoned their prince, while he has unaccountably endeared himself to the Archie Bunkers from whom he was formerly expected to wrest political power.

The media did their job too well, when in 1968 they marshalled all their considerable powers to overcome the ordinary, WASP voters' prejudices against wealth, academic credentials, French-Canadian elitism, bachelorhood, the European lifestyle, Catholicism, aristocratic snobbishness and the arrogance of privilege.

It was an extraordinary exercise in adult retraining; in the end Bunker bought the whole package.

Today, it's the intellectuals who are turned off, principally over the issue of Canadian nationalism but also out of the understandable disenchantment of discovering their boy isn't at all interested in their opinions or their goodwill.

Yeah, it's a switcheroo, all right; and if you think it all came about by accident you're as naive as Bob Stanfield.

WEEK'S RANGE AT VANCOUVER

Week ending Friday, October 20, 1972
VANCOUVER WEEKLY STOCK QUOTES
Distributed by The Canadian Press

Quotations in cents unless marked $. Odd lot sales marked z. Net change is from last week's close of same lot type.

Stock	Sales	High	Low	Close	Ch'ge	Net	1972 High	1972 Low
MINES								
Achron	30500	27	22	23	— 4	151	17	
Adanac	3450	46	43	45		90	40	
Adonis	270970	90	60	60	—29	207	60	
Afton	40050	875	675	750	—150	1350	145	
Ajax Rs Ltd	2000	8	8	8	Unch	18	7	
Alice Lk	13500	17	15	16	— 1	43	15	
Alwin	16900	25	24	25	Unch	100	24	
Anchor	7625	24	21	21	— 3	47	19	
Andex Mns	21000	22	15	15½	—2½	27½	10	
Anglo Bc	16300	51	40	51	Unch	100	40	
Arcdia	39500	32	25	31	+ 1	43	25	
Ardo	34000	26	19	20	— 7	49½	15	
Arlngtn	7500	14	13	14		28	11½	
Atlas	13500	38	30	30	— 5	67	32	
Avino	14019	24	20	20½	—3½	79	20	
Azure	3040	20	14	14	— 7	40	14	
Barrier Rf	43100	80	36	40	— 5	470	36	
Bath N	30300	71	67	68	— 2	165	40	
Bmont	322500	14	12	12	— 1	33	9	
Bll Mly	2200	16	16	16		60	14	
Benson	5400	17	16	16	— 4	57	11½	
Beth Cop	1700	$16	15¾	16	Unch	23	15¾	
B Glent	4500	30	30	30	Unch	63	28	
B Gulch	1000	26	25	26	+ 1	35	22	
Blue Star	12000	6	6	6	Unch	9½	5	
Boswell	1000	6½	6½	6½		26	6½	
Bndry	13600	8½	8	8		26	7½	
Bow Rvr	15100	28	25	25	— 6	160	25	
Bmeda	1200	105	105	105	— 5	160	90	
Bmac	21200	33	30	30	Unch	80	25	
Bullion Mtn	49200	35	40	40	—14	270	40	
Buval	11000	29½	28	29½	+ ½	41	24	
Calico	26500	19	16½	17	— 1	85	10	
Calta	52256	45	33	38	— 8	131	45	
Cbrdg	4000	37	37	37	—4½	48	19	
Canol	2900	22	18½	20		40	18½	
Car Bell	1500	22	22	22		34	20	
C Moly	1000	19	19	19		32	19	
Casino	2800	34	32	32		75	32	
Cattic Mln	114800	44	46	52	Unch	130	28	
Charlie	70000	38	25	36	+ 1	113	25	
Chatwy	6500	13	12	12	— 1	32	12	
Citex	253050	26	19	24	+ ½	46½	19	
Citex	253050	26	19	24	+ ½	46½	19	
Col A W	112	350	350	350	+50	800	275	
Clman B	112	310	310	310		815	300	
Col pre	33192	42	37	42	+ 5	89	30	
Col Rvr	3000	17	16	16	Unch	35	15	
Comet Ind	202000	180	170	180	Unch	900	110	
Conoco	3000	25	25	25		34	25	
C Ad Ast	8000	12	11	11	— 1	15	6	
Cons Cst Sl	6416	27	17	22	— 3	74	17	
C Gem	5500	6½	6	6		23	5	
Cons Butt	3000	18	18	18		33	18	
C Sindrd	32166	10	7	10	Unch	52	5	
C Cinch	2660	8	4	7	Unch	20	4	
Cord Intl	7600	121	110	120	+ 3	190	90	
Coronet	8000	34	31	34		49	25	
Cream	6000	26	19½	21	— 4	68	19	
Croydn	5500	7½	7	7		20	7	
Dankoe	805	65	55	60	Unch	100	55	
Darkhawk	23700	65	55	58	—11	1335	55	
Davnport	98799	45	37	37	— 9	370	37	
Dav Kys	11100	60	55	58	— 2	150	44	
Demsy	20300	47	40	40	— 1	105	30	
Dol Var	10220	35	31	31		60	30	
Dundee	12000	20	20	20	— 1	27	17	
Dus Mac	26500	13	12	13		30	10	
Eagle R	21000	13½	10	10		69	10	
E Metal	1000	2	2	2		15	2	
Enex	44934	57	50	53	+ 2	64	21	
Equat	41900	19	15	15	— 2	164	15	
Exeter Mns	33500	21	18	18	— 2	84	16	
Falcbe	13000	8	6	6	— 1	57	6	
Fcnbr	100	$11¼	11¼	11¼		13¼	11¼	
Farwst	500	4½	4½	4½	Unch	10	4½	
Figstne	9000	17	15	15	— 4	36	15	
F Chan	23000	13	12	12	— 1	63	11½	
Frntier	14800	15	14	14	— 1	48	12	
Gen Res	2500	8	6	7	— 1	19	4	
Glant Ex	20400	28	25	25	— 2	49	25	
Gnt Mas	6200	560	535	535	—35	610	480	
Giant Vent	3100	20	20	20		45	20	
Gbrtier	80188	920	800	800	—100	1225	490	
Glen Cop	2000	12	11	12	— 1	37	11	
G Gffe	20100	27	25	25	— 3	202	24½	
Grnduc	200	275	275	275	+15	525	260	
Granit Mtn	196500	29	21	22	— 4	89	15½	
G N Pete	48200	58	55	56	+ 2	110	54	
Green Egle	6000	18	15	15		55	15	
Gunn	642050	130	67	83	—33	218	21	
Hart Rvr	14550	10	9	10	Unch	30	9	
Hearne	1.00	10	10	10		79	10	
Henriett	9000	16	13	15	Unch	74	13	
Hlnd Lode	49500	15½	13	13	—1½	90	12	
Hlnhawk	3859	12	9	12		37	9	
H Chief	21500	8½	8	8	Unch	19	8	
H Merc	13500	25	19	25	— 2	78	18	
Hlnd Val	35500	14	10	12	— 2	35	10	
Hmont	160150	120	110	110	—20	330	100	
Ice Station	3500	14	12	14		25	12	
Inland Cop	53100	33	23	25	— 8	84	20	
Iskut	16500	20	17	17		31	11	
Jackpot	23500	22	15	17	— 5	40	15	
Jason Ex	4500	10	9	9	— 1	29	9	
Jaye Ex	29000	3	2	3	+ ½	8½	2	
Jersey	2500	12	12	12		17½	10	
Jerlcho	1000	18	18	18		33	18	
Jordesco	88800	120	100	105	—15	360	100	
Joy Mine	36400	57	53	53	—2	93	18	
Kalco	18000	18	16	16	—2	40	16	
Kamad	9500	80	77	79	+2	120	50	
Largo	3000	16	16	16		30	16	
Larengе Mn	11000	23	21	21		125	83	
Leemc Mns	17300	26	20	26	+1	36	20	
Lexingtn	1000	28	28	28	—1	40	28	
Lon Pride	10000	6	6	6		6	6	
Lornex	300	720	720	720		1000	720	
Makaoo Dv	24500	35	30	33	—2	60	30	
Marshall	9000	4	6	6		10	4	
Mercry Ex	2000	7	7	7		15	7	
Mrl Mtn Mn	500	22	22	22		30	22	
Mt Wash	10000	12	12	12		30	12	
Nadina	800	36	36	36	+1	50	36	
Nat Nckl	1000	12	12	12		20	12	
Nw Cinch	2100	16	16	16		30	16	
Nw Cronin	10000	4	4	4	+1	8	4	
N Privtr	2000	9	9	9		20	9	
New Taku	14000	15½	13	13	—2	30	13	
Nw Terr	1000	10	9½	9½	— ½	20	9½	
Newvan Rs	10500	16	15	15	—5	30	15	
Nickt Hill	1000	7	7	7		15	7	
Nitracall	154000	22	21	21		40	21	
Northair	34000	42	37	38	— ½	80	37	
Northlode	1000	23	23	23	—2	50	23	
Oro	300	17	17	17	—1	30	17	
Pathfindr	1300	92	87	92	+1	150	87	
Peel	500	10½	10½	10½		25	10	
Pine Lake	6000	8	7	7	—½	10	7	
Plateau	11500	10	10	10		25	10	
Primer	10000	11	11	11	—2	22	8	
Pyramid	122800	38	33	35	—2	55	29	
Rayore	1500	23	22	23	—2	34	12	
Riviere Ind	500	25	25	25	+3	49	20	
Rockt Mns	1300	11	10½	10½	—1½	38	10	
Peel	32900	10½	10½	10½		25	10	
Pend Ore	900	600	580	600	+30	600	24	
Peso Slvr	800	27	27	27		38	27	
Pnebali	500	10	10	10		17	10	
Pne Lke	9500	12	7	7	—6½	45	7	
Pinnicle	30000	20	20	20		75	10	
Plateau Mtl	18500	10	10	10		55	9	
Polaris	5500	3	2	2	— 3	10	2	
Primer	30200	15	11	11	— 2	22	8	
Pyrmid	532750	41	32	34	— 2	55	29	
Qfsino	1000	9	9	9		12	7	
Ramid	2100	25	25	25		37	20	
Reeves	500	45	45	45		185	45	
Riviera Ind	14200	29	22	23	— 4	48	20	
Rockat	34500	12	6	8	Unch	18	7	
Rckind	17000	6½	6	6	—1½	25	6	
Ring Hill	6600	36	25	36		149	25	
Rose Ps	1300	15	12	12		34	12	
R Agsiz	186333	43	38	43		69	28	
Sabina	30400	210	180	200	+ 4	480	175	
Shebe	14800	21½	13	19		79	15	
Shid Dev	2200	73	73	73		158	70	
Sierra Emp	1000	130	130	130	+15	200	75	
Slk Prem	3400	11	10	10	— 2	18	7	
Sirian	2500	4	4	4	— 2	11½	4	
Sir City	17500	14	10	10	— 3	36½	10	
S Chief	13000	25	22	25		46	22	
Sir Ridge	29000	5	4	4		10	4	
S Spring	32600	52	40	47	+ 9	100	35	
S Sindrd	54850	83	70	70	—12	165	70	
Sir Star	6500	10	9	9½		24	8	
Skaist	486750	71	58	71		71	58	
Slocan	89225	261	233	259	+19	261	75	
Sonic Ray	1700	28	23	23		118	21	
S Seas	3000	27	27	27	— 2	48	18½	
Spartan	3500	14	13	14	Unch	38	13	
Spectro	21300	21½	18	18	— 1	80	18	
Stall Lak	1000	70	70	70		130	70	
Teseko	20800	15	13	14		28	13	
Tay Rvr	2000	15	15	15		30	15	
Trwest	31000	24	20	20	— 5	54	20	
Trans Cst	8000	16½	14	15		83	10½	
Tcon Res	8500	21	20	20	Unch	39	20	
Trojan	26500	21	16	19	— 3	41	16	
Turismo	21800	17	14	17	+ 1	45	14	
Tyee	6000	20	16	17	— 4	45	17	
U Copper	1000	8	6½	8	— 2	15	6½	
Val Co	12825	835	815	825	— 20	1100	775	
Vnanda	6000	5	4	4		9	4	
Vestor Ex	500	40	40	40		80	30	
Wstn Adera	3800	83	73	73		130	73	
W Mines	7000	261	250	260	—15	420	250	
Wstind	1000	10	10	10		17	6½	
White Rv	80300	32	25½	30	Unch	270	20	
Ykn Rev	1000	9	9	9		20	8	
Zntth	8800	27	24	25	— 1	86	24	
Warrants and Rights								
Col B w	270	45	45	45		340	45	
Total sales, mines: 8,528,736								
27 Advances, 97 Declines, 100 Unchanged								
INDUSTRIALS								
Alcan	100	$22	22	22		24	18	
All Can b	12600	562	500	500	— 62	600	115	
All Can a	3400	500	495	500	Unch	550	100	
All Cdn	320100	60	55	55		60	55	
Ath Col	10750	335	315	325	—10	375	125	
Austin	600	39	39	39	Unch	60	34	
AM Per	850	85	5	5		5	2¼	
Baico	1250	$11½	10½	10½	—1¼	13¾	8½	
Baldwin	100	160	160	160	+10	270	150	
Bnk BC	122	2288	2212	2288		2750	2200	
B Montrl	225	$20¼	20¼	20¼		22½	18½	
Bk NS	600	$37⅞	37¾	37¾		40¾	35¼	
BWA	13420	$25	22½	23½	—1¼	25¾	13½	
BWA pr A	1425	$48½	46	46	—4½	51	32¼	
Portcm	2500	70	65	70		150	65	
Potter	1485	405	385	395		405	335	
Proflex	3200	245	235	235		245	200	
Radiation	2053	39½	8¾	8¾		9½	8¾	
Reed Shaw	200	$10¼	10¼	10¼	Unch	12	10¼	
Ryl Bnk	100	$34¼	34¼	34½		36½	29¾	
Sartoge	1600	$4½	r4¼	4¼	— ¼	5½	4¼	
Scott	100	$26¼	26¼	26¼		26½	20	
Shell cda	125	$53	53	53		53	43¼	
G Spring	2130	260	235	240	—18	340	235	
Stntrn b	2300	475	465	475	Unch	500	300	
Sun A	25	$47	47	47	— 1	50½	35½	
Sun B	210	$45	45	45		50	34	
Thrmo Plex	93420	205	200	200	Unch	395	120	
Tokar	18545	245	225	245	—10	275	155	
Trns Amer	2200	50	40	m40		100	40	
TC Glass	700	9⅞	9¾	9⅞	+ ⅛	11	5½t	
U Equit	900	210	200	200	Unch	235	195	
Vantage	600	$4¼	6½	6½		8	6½	
H Walker	200	$45⅞	45⅞	45⅞		48¼	42¾	
W Redek	435	235	235	235		325	230	
Wardr	9750	285	255	280	+30	415	130	
Web Knep	100p	45	45	45		95	38	
Wscorp	200	$7½	7½	7½		7½	5	
WC Tren	550	$22½	22¾	22½		30¾	22¾	
W Realty	100	$4¾	6¾	6¾		9½	6¾	
Whon B	300	$18	18	18		18½	13½	
Whon A	300	$17¾	16¾	17¼		18½	13¾	
Wdwrd	150	$27¼	27¼	27¼		30¾	24¾	
Wosks	100	$9	9	9	Unch	9¾	7¾	
Warrants and Rights								
Fld wt	300	155	155	155		165	75	
Infl Vis A	3600	15	10	10		260	6	
N N wt	2400	42	40	40		75	30	
Wcoast Wt	1200	495	410	495	— 5	1175	h16	
Total sales, Industrials: 807,560								
12 Advances, 225 Declines, 80 Unchanged								
OILS								
Alaska Kan	8750	60	5	55		104	45	
Albany Oil	218170	101	85	89	— 6	120	38	
Alta Coper	35800	64	40	43	—18	70	32	
Alld Rox	3000	67	61	61		110	50	
Blindry	495000	170	152	165	— 5	189	91	
C Hdgs	15400	140	125	125	—20	185	50	
Chapp	44000	47	38	38	— 9	59	27	
Clonlel	22500	75	70	70	— 5	160	64	
Comaplex	9000	140	128	140	+10	220	90	
Comnrl	4540	8½	n½	8½		15	7	
Concept	400	210	200	210		300	125	
Coseka Res	89316	315	275	280	—25	375	130	
Delta Pet	19700	37	28	36	+ 8	80	17	
Ericrst	10000	6	2½	6		14	2½	
Embay	3000	42	40	40	— 2	60	35	
Five Star	58000	18	15	18	+ 3	25	12	
F St Jhn	3500	72	71	71		95	62	
Freehld	14285	80	70	72	— 8	100	69	
Futurity	14700	26	24	24	— 2	37	20	
Gold W	500	9	9	9	Unch	17	7	
Greenld Ex	5383	290	235	250	—30	370	132	
Montrey A	546143	127	94	100	—19	145	80	
P R Pete	50500	21	18	18	— ½	24	12	
Plains P	35090	32	30	30	— 1	36	20½	
Pondry	15800	130	108	115	—15	218	105	
Rand	49000	69	63	65	+ 1	110	40	
S Christi	10400	75	5	70		170	40	
Stampd	14053	64	56	56	— 7	143	56	
Sunlife	500	630	630	630		1125	625	
TC Res	21000	20	15	15	— 4	77	15	
Tc Res	1000	85	80	80		127	70	
Vargas	18000	21	18	20	Unch	65	18	
West Ex	17220	9½	9	9	Unch	25	7	
Wstn Warn	5500	38	35	35	— 2	61	35	
Whistlr Pet	4500	30	23	30		40	21	
Wms Gold	72100	50	43	45	— 5	95	40	
Warrants and Rights								
Total sales, oils: 1,536,004								
4 Advances, 20 Declines, 14 Unchanged								
INTERIMS								
Abaca	2000	34	31	31	— h	55	31	
Abetis Res	8000	17	12	12		69	9	
Able Expl	12500	9	9	9	+ ½	28	8½	
Acaplomo	23000	22	19	20	Unch	70	19	
Alskon	22500	13	10	10	— 2	22	6¼	
Alberni r	32200	90	50	80	+30	150	50	
Alvila	2000	9	9	9		18	5½	
Amalg	16500	3	2	3	Unch	22	2	
Ambas Mns	14000	7½	7	7	— 1	23	6	
Amber	9000	19	18½	18½	—1½	28	13	
Anglo Wst	2500	7	5	7	— 1	27	5	
Asslo Ind	1000	16	16	16	Unch	32	16	
Athena	16500	15	12	12		25	8	
Babine	1000	16	16	16		31	10	
Balfour	6500	45	40	40		62	40	
Bart Mns	25000	83	78	82	+ 3	87	26	
Bev Cal	84125	67	55	55	— 3	93	31	
Brn Overln	63000	28	19	21	—5½	36	17	
Buckeye	28500	25	22½	24	+ ½	50	15	
Cairn Mns	182000	27	20	22	— 6	73	18	
Can Bse	18600	20	18	18	Unch	39	18	
Crowell	66400	24	12½	12½	—8½	40	10	
Delton	16000	35	30	31	+ 4	60	18	
Darsi	3300	9	8	9		32	8	
David	10000	40	30	33		40	22	
Dictator	33750	22	14	18	— 3	97	7	
Donna	32000	14	10	10	— 1	20	5	
Dorchestr	1000	8	8	8		15	5	
Fawn	9000	7	6	7		27	3	
Frin Islnd	2000	30	20	30		72	20	
Gary	1000	7	7	7	— 6	21	7	
Geoquest	5700	170	160	170		199	130	
Geo Star	11800	101	85	85		145	35	
G Met	5000	12	10	10		30	10	
Gnlyon	23000	6¼	6	6	— 1	62	6	
Gold River	140350	68	47	58	+ 7	68	12	
Gramens	5000	12	10	12	— ½	48	10	
Grandora	310000	20	16	16		40	16	
Grand Prix	15000	60	60	60		73	50	
Hertz	9500	20	18	20	Unch	20	8	
Hibernia	1000	28	28	28		28	10	
Hlnd Quen	3000	49	43	49		78	25	
Hobo Cr	52500	18	12	14	— 1	77	12	
Hlberg	31900	20	16	16	— 4	27	10	
Honde Mng	7000	40	40	40		62	20	
Hub	7000	17½	16	16		36	16	
Juniper	18655	25	15	17		75	12	
Kaza	3500	35	28	28	—11	46	12	
Kendal	11600	60	52	55	— 5	65	36	
Kismet Mn	14000	55	50	52	— 4	93	18	
Komo	8000	10	9	9	Unch	21	7	
Lewes	5000	6	6	6		24	6	
Listen Eye	2000	25	25	25	Unch	92	23	
Lou Mex	10650	65	56	56	— 4	65	50	
L Valley	13000	12	7½	12		15	5	
Marlex	16400	16	10	16	+ 3	42	10	
Maxwell	1200	52	52	52		80	50	
Mcleod	11000	33	25	25		38	25	
Meteor	8500	8	6	8		22	6½	
Milestone	500	13	13	13		25	10	
Montana	37000	16½	11	13	—3½r	28	11	
Mrcco	7000	7	5½	5½	—1½	15	5½	
Mt Hyland	31500	20	12½	14½	+ ½	38	12½	
Mt Sickr	14000	27	25	27		30	11	
Mts Stats	5300	240	220	235	— 8	243	150	
Nisson	8200	94	85	85	—15	295	20½	
Nstar	12500	65	45	45	—25	100	38	
Nrthwind	6000	18	15	18	+ 2	20	15	
Panther Mn	1000	30	28	28		100	19	
Pyrite	8000	10	9	9		r24	7	
Pr Stewrd	1000	17	17	17		32	17	
Princess	2500	90	90	90	— 7	100	30	
Prism Res	1000	20	20	20	Unch	63	2 0	
QC Expl	16000	35	30	33		42	20	
Reckia	1000	15	15	15		96	8	
Reako Expl	49000	68	52	67	+14	68	40	
Rchwd	5100	200	175	185	—15	330	50	
Rimrck	13000	20	15	15	— 5	50	14	
Robina	3000	24	20	m20	— 1	27	20	
Rokon Mns	12000	14	10	12½	+ ½	51	10	
S Jacinto	4000	21	19	19		31	5	
Shasta	12500	18	12½	18	+2½	90	12½	
Slmnac	1500	32	32	32		40	21	
Skeist	49000	60	53	53	— 5	67	35	
Skat Res	2500	85	80	80	— 1	108	61	
Solomn	13500	15	11	15	— 1	155	11	
Specula	15600	65	65	65	Unch	78	60	
Stellak	11500	9½	8	8	— 1	25	6	
Sunrise	5500	6	5	6	+ 1	16	5	
Swim Lk	500	14	14	14		33	10	
Tan Expl	1500	12	12	12		46	7	
Texal Dev	13000	30	18	18	—12	66	18	
Thundr Val	34850	238	227	232	+ 8	238	38	
Tournqn	1600	43	40	43		80	40	
Univex	20000	43	34	35	— 8	73	34	
Vanalta	1000	22	22	22		50	19	
Victor Mng	31000	12	8	10	Unch	17	8	
Wavecom	8000	18	12	12	—4½	116	12	
Whipsw	6000	15	15	15	Unch	22	10	
Total sales, interims: 2,444,930								
15 Advances, 45 Declines, 55 Unchanged								
TOTAL VOLUME THIS WEEK 13,317,230								
58 Advances, 187 Declines, 249 Unchanged								

VANCOUVER CLOSING STOCKS

FRIDAY

INDUSTRIALS						**MINES**					
All Can B	1300	$5	5	5	—30	Acheron	12800	24	23	23	—24
Atlo Col	1100	325	315	32	+5	Afton Mns	17450	790	675	750	+30
Balco Ind	100	$10½	10½	10	—30	Alice Lake	9000	16	15	16	
Bnk BC	82	$22⅞	22¼	22⅞		Alwin	4700	35	32	35	+11
Bloc Bros	1800	290	285	285	—5	Andex Mns	4000	15½	15	15½	— ½
BC Tel	50	55¼	55¼	55¼		Angio Bomr	400	51	40	51	+1
Canterra	11700	60	45	55	—5	Arcadia	20000	32	28	31	+1
Capt Int	800	330	325	325	—5	Ardo Mines	500	21	19	20	—1
Cominco	1000	25¾	25¼	25¼		Arlington	2500	14	14	14	
Cons Beer	100	245	245	245		Atlas	2500	31	30	30	—2
Cor Cred Pr	800	220	220	220		Avino	4000	22	20½	20½	—3½
Crashwd	1000	125	125	125		Barr Rf	4000	40	38	40	
Delta PrA	1100	160	180	160

Bauxite for 50 Years

VANCOUVER (CP) — Alcan has sufficient bauxite reserves in various countries to support its present smelter capacity for more than 50 years, a company spokesman said Friday.

This follows the recent licensing by Moscow authorities of the U.S. Kaiser Aluminum and Chemical Corporation to employ a Soviet method for casting aluminum ingots at a cost reported to be substantially lower than that of the technique hitherto used by the American company.

SMALLEST RAIL CAR on the CN line is this experimental Minirail, a version of British Leyland's mini, converted to run on railroad tracks. Small size means lone occupant can get it off tracks in emergency; for more leisurely removal power jack and turntable device is in car, which will replace traditional railcar.

Can Economic Growth Really Be Maintained?

By AL FORREST
Times Business Editor

There is a chill in the Canadian economic air that has nothing to do with elections and statements about possible takeovers.

It comes from the fact that the economy is just too strong to be believed.

- The gross national product is rolling along at an increase, discounting inflation, of 6 per cent.
- Profits of corporations are up by an average of 20 per cent.
- All the major indicators show growth will continue rapidly into 1973.

But underlying the expansion is the concern about the effects of all this inflation.

Will federal wage and price controls be introduced?

Can this tremendous growth rate really be maintained?

Even the most optimistic forecaster is adding a note of caution as prices go up.

In British Columbia, the increase in the minimum wage is adding a tremendous thrust to the inflation spiral.

Over the long term it may prove more troublesome to the economy than takeover talk, because it exerts upward pressure on all wages and salaries —workers in the lowest categories will get a pay increase of 66 2-3 per cent in less than two years.

Stresses occurring in the economy during 1973 may arise from its strengths rather than its weaknesses.

Consumer prices can be expected to soar, although it hardly seems possible food prices could match their 10 per cent increase of the past year.

Net increase in the gross national product could well hit six per cent again but there is no sign of unemployment coming down below the six per cent level in 1973.

Canadian business will continue to expand rapidly as the strong growth phase continues.

Latest forecast for 1973 comes from the fall issue of Canada's Business Climate, published by Toronto Dominion Bank.

The report concludes:

- There will be an increase of 9.5 per cent in retail sales in 1973 following upon this year's 10 per cent gain.
- Business spending on new plants and machinery will be up 15 per cent.
- Overseas demand for what will continue strong, which together with low inventory could well result in increased wheat acreage and higher production in Canada next year.
- There may be some easing in housing starts from 1972's record pace of 248,000 units. Completions of new houses which surged ahead 20 per cent this year could record a further advance to about 250,000 in 1973.
- The Canadian dollar should move no higher and may trade closer to par with the U.S. dollar in 1973.

YOUR TAXES

Market to Be Busy

In approximately 60 days Canadian investors, large and small, will go through their first year-end in which capital gainsmanship will be a factor. The year ending Dec. 31 is the first in which capital gains tax will be levied.

Sophisticated investors will have already studied the new tax rules and made their decisions, but the ordinary taxpayer who has accumulated a small investment portfolio may not yet be aware, unless he has an astute broker or professional adviser, of the whole field of tax planning for capital gains.

Capital gains can be maximized and losses minimized through tax savings. In both England and the United States where the capital gains tax system is mature, the tax planning aspect is familiar to most investors and even the Canadians of modest investment scale would do well to remember a few simple rules.

If he merely observes this first year's operation, he will see the beginning of what will devlop into an annual national pilgrimage to the stock market in late November and December. This is the phenomenon known as loss-taking or to be more optimistic profit-taking for capital gains tax purposes. No doubt the year-end rush to the market will also have some effect on prices.

The chief ingredient in tax planning for capital gains is timing. Since in market investments a person can choose when to sell, he can also pick the time at which he will realize his taxable gain or deductible losses. This has important tax implications because of the specific tax rules set in motion last January.

The chief tax planning steps revolve around the law which provides that one-half of your capital gains in a given year are taxable at ordinary tax rates. If you suffer a capital loss, half that loss is used to wipe out or offset against any taxable gains you have. If you have no capital gains, or to the extent your loss exceeds your gains, up to $1,000 per year of allowable capital losses can be fully deducted from regular income. A person is allowed to accumulate and carry forward his capital losses indefinitely.

Given these rules, the tax planning objectives become obvious. Since capital gains are taxable in the year they are realized, and losses are deductible into future years, normally the ideal situation occurs when a person realizes his profits and losses all in the same year.

ADVISED TO SELL

For example, the taxpayer holding a stock with a built-in gain of $1,000 and holding another stock on which he will lose $1,000 on liquidation, might be advised to sell both before year-end. If he does, he will pay no tax.

If he sells only the stock on which he suffers the loss, because his claim is under the $1,000 maximum, he will get the deduction for half his capital loss against his regular income. If he is in the 40-per-cent bracket, his loss is reduced by a $200 tax saving. However, if he's in a low-income year where his marginal tax rate is only 20 per cent, but expects to be in the 40-per-cent bracket the next year, he may be advised to liquidate right after Jan. 1, rather than before.

On the other hand, the reverse logic may work when it comes to liquidating the shares on which he expects to make the $1,000 profit. That is, if he is in a low bracket this year he may want to liquidate and pay tax on his capital gain at the low rate rather than next year when his personal bracket may have advanced.

ADDED ADVANTAGE

Or, if he's expecting a drop in income next year, he will hold the stock, sell it after Jan. 1, and pay tax at lower rates next year. By deferring the tax for a year he has the added advantage of being able to invest the money, which would otherwise have been paid in tax, for an extra year and help defray his tax cost with the extra year's earnings. It doesn't take a mathematical wizard to recognize that a dollar of tax deferred is worth an average eight-per-cent tax reduction.

If our taxpayer who decides for tax purposes to sell a stock which is above his cost before year-end and later wants to buy it back and hang on for greater appreciation, he can do so after the year-end, or even before, provided he allows 31 days to elapse between the time of sale and the tme of reacquiring the stock. This works the same way for capital losses.

TAXLESS SITUATION

For example, if stock A produces a $1,000 capital gain and stock B which you still like would throw off a $1,000 loss, you might sell both to produce a taxless situation. Then 31 days later you should buy back stock B. However, if you do it too often the revenue department could claim it to be an artificial transaction, although its case would be questionable.

There are many more combinations and permutations the Canadian investor can achieve, all of which are centred on the key issue of timing losses and gains to produce the best tax result. An example of how serious a miscue can be often occurs when an investor retires from the market and liquidates his portfolio.

Suppose a portfolio liquidation straddles the Dec. 31 year-end. If the portion liquidated by Dec. 31 produces a $50,000 profit, $25,000 is taxes that year at over 50-per-cent rates. If the balance is sold at a loss of $50,000, the taxpayer has netted no profit but will have paid about $13,000 in tax.

It is true that he can write off $1,000 per year of his loss against other income, but that's long haul.

The capital gains game is already well underway. The best investment around is for Canadians to invest a little time in learning the rules. United States experience has shown that the average payoff ranges from a 20- to 50-per-cent improvement in one's after-tax position.

Mr. Asper is a Winnipeg lawyer and leader of the Manitoba Liberal party.

Dog Bailed Out

DENVER, Colo. (AP) — Firemen bailed out the city fire department's dog Friday, using $10 in coffee money. The Chief, a 10-months-old Dalmatian who rides the pumper and sleeps on hoses, spent Thursday night at the dog pound after being picked up without tags.

FORESTRY LABORATORY SCIENTIST

Research Division, B.C. Forest Service, Victoria. To manage a soil and plant analysis laboratory supporting research and reforestation work. Requires university graduation in Chemistry, plus a minimum of two years' laboratory experience, preferably; using methods of soil and plant analysis, spectrophotometres, atomic absorption techniques, and chromatographitic equipment. Graduate Technologists with extensive experience in this field are also invited to apply. $761 - $919. Obtain applications from the CIVIL SERVICE COMMISSION OF BRITISH COLUMBIA, 544 Michigan Street, VICTORIA, and return IMMEDIATELY.

Competition No. 72:1309 A.

Deluxe Apartments
NOW AVAILABLE
FOR INVESTMENT!

- 15-SUITE APARTMENT 11 years old — Shows no vacancies $160,000
- 35-SUITE APARTMENT, 6 months old — Will show over 9% return $410,000
- 48-SUITE APARTMENT, now being completed—SAUNA AND SWIRLPOOL. Large 8¾% 1st mortgage $595,000
- 76-SUITE APARTMENT, no vacancy record — Large NO TERM 7½% 1st mortgage. Shows over 9% return. TOP LOCATION. $912,000

D.F. Hanley Agencies Ltd
Expert advice given on investment in REVENUE PROPERTIES.
FRED G. CARVER
WAYNE STRANDLUND
388-4294

WE DON'T LIKE TO BRAG!
BUT OUR
HYCROFT ARMS CONDOMINIUMS
are the best and most reasonably priced suites available on the market.
Prices range from $18,900 to $23,900
Come and Inspect These Hi-Quality and Luxurious Suites.

- All suites have large bedrooms
- All suites have brand new garbourators, dishwasher, range and frost free fridge
- All suites are 1,070 sq. ft. or larger
- Complete selection of carpeting
- 1½ bathrooms
- All suites have large private sundecks
- Complete with elevator, covered parking, sauna room, workshop, games room, roof garden, etc.

COME AND SEE FOR YOURSELF
HYCROFT ARMS CONDOMINIUM
1157 Fairfield Road
Monday - Saturday 1:30 to 5:30 p.m.
or call
Roger Lucas 592-2159
Gordon Argyle 382-5077
BLOCK BROS. REALTY LTD.
477-1841

OPEN HOUSE
BONDESEN CONSTRUCTION LTD.
1-5 P.M.
984 Haslam Road
(Just off Glen Lake Rd.)
Beautiful house, and a beautiful lot.
478-5906

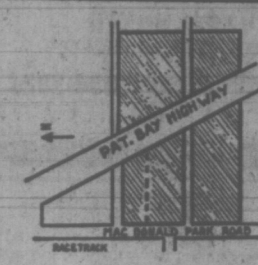

SIDNEY LIGHT INDUSTRIAL ACREAGE
7.6 Acres at $96,850
6.1 Acres at $71,650
Excellent access and highway frontage. Sewer, water and power. M.L. 1807, 1808.
656-4000 K. DROST 656-2427
SAANICH PENINSULA PROPERTIES LTD.
SIDNEY, B.C.

Engineered Homes
Canada's Most Honored Builder
Invites
YOU to Come and See
Victoria's Most Popular New Housing Project in
NORTHRIDGE TERRACE
Follow Vanalman Avenue to Our Orange and Black Sign
OPEN FOR INSPECTION EVERY DAY
2 - 6 p.m. Weekdays — 1 - 5 p.m. Weekends
Located just 10 minutes from downtown Victoria in a lovely treed area adjacent to park and stream. Ample room for all the family. Close to schools, shopping, recreation and city bus. Sewered lots, paved curbed streets, underground wiring. 15 different 2, 3 and 4-bedroom models to choose from. Some ready for immediate possession. Priced from $26,600 to $35,500.
HERE'S A SAMPLE:

The Cascade: 1180 sq. ft. $31,900 FULL PRICE. N.H.A. financing $25,000 first mortgage at 8¾%. $242 a month P.I.T. In-line living room, dining room, family sized kitchen opening onto large sundeck overlooking the park. Wall-to-wall shag carpets, 3 bedrooms, 1½ baths, full basement has roughed-in fireplace and bath. Well layed out for further development.
NOTE:
Prices include all legal, registration and survey costs plus the remaining balance of a 3-year fire insurance policy—approximately 2½ years.
CALL US ANYTIME
ENGINEERED HOMES LTD. Rowan Ragan 383-3826
19 Cadillac Ave. OR Harry Atkey 598-1737
385-6211

EXECUTIVE DIRECTOR
of National Service Organization seeks permanent opportunity in South Vancouver Island location. Present responsibilities include all business transactions, Public Relations, Fund Raising, Shipping coast to coast, media, personnel consulting. Salary negotiable, wide experience, integrity. Reply in confidence.
VICTORIA PRESS, BOX 578

Public Service Canada / Fonction publique Canada

COUNSELLORS
Salary:
$10,597 - $12,046
Unemployment Insurance Commission

THIS COMPETITION IS OPEN TO BOTH MEN AND WOMEN
DUTIES: Under general supervision, acquires and maintains a current knowledge of economic conditions and first hand information of the local labour market; develops a job-search program designed to meet the specific needs of individual claimants; conducts interviews to provide claimants with labour market information, to assist them in developing a rational job search, to guide them in recognizing the necessity for retraining, to assist them in finding a solution to their unemployment problems, and advise them of their rights; and maintain liaison with other agencies and departments of the Federal and Provincial governments, employers and unions.
QUALIFICATIONS: University graduation with a degree in social work or psychology combined with evidence of aptitude for general administration, or, an ability normally required to complete secondary school education with a successful work history in assignments requiring interviewing and the guidance of individuals in the area of welfare and social needs.
Forward "Application for Employment" (Form PSC 367-401) available at Post Offices, Canada Manpower Centres and offices of the Public Service Commission of Canada, IMMEDIATELY, to:
REGIONAL PERSONNEL ADVISOR
UNEMPLOYMENT INSURANCE COMMISSION
750 CAMBIE STREET, VANCOUVER 3, B.C.
Canadian citizens have statutory preference for appointment. Preference in appointment will be given to residents of British Columbia and the Yukon.
Canadians must be prepared to accept appointments at various locations throughout the Pacific Region.
Please quote reference 72-UIC-RO-7.

Public Service Canada / Fonction publique Canada

FIELD AUDITOR
Salary:
$10,092 - $11,472
Department of National Revenue, Taxation
Victoria, B.C.

THIS COMPETITION IS OPEN TO BOTH MEN AND WOMEN
DUTIES: Audit the business records of taxpayers reporting income derived from professions, primary producers and the less complex small businesses; write reports on results of audits conducted; answer taxpayer queries.
QUALIFICATIONS: University graduation OR demonstrated capacity for administrative work combined with completion of secondary school education. It is essential to have experience in accounting and auditing work. It would be desirable if this were combined with enrollment at the intermediate or senior level in a course leading to membership in the Canadian Institute of Chartered Accountants (CA), the Certified General Accounts Association (CGA) or the Society of Industrial Accountants (RIA).
Forward "Application for Employment" (Form PSC 367-401) available at Post Offices, Canada Manpower Centres and offices of the Public Service Commission of Canada,, immediately, to:
PERSONNEL DIVISION
DEPARTMENT OF NATIONAL REVENUE, TAXATION
1415 VANCOUVER STREET, VICTORIA, B.C.
or call 388-3849
Preference in appointment will be given to residents of Vancouver Island and Canadian citizens.
Please quote reference 72-V-DNR-114.

DOWNTOWN BUSINESS OPPORTUNITY

- Excellent Location
- At Major Bus Stop
- Chain Operated Restaurant

Now Available For Owner Operator
Phone 385-8771 (Anytime)
BROWN BROS.
On Blanshard

Immediate Annuities
At prime rates may provide you with

- Increased Income Now
- Guaranteed Investment Performance
- Tax Savings
- Lifetime Security

WE WILL BE PLEASED TO ASSIST YOU WITH YOUR ENQUIRIES.
HARBORD INSURANCE
1220 Broad Street
Victoria, British Columbia 386-8441

The First Canadian Bank
Bank of Montreal
We're looking for future Managers. Now.
If you're interested in training for a management position with one of Canada's leading banks, then we're interested in you.

OPPORTUNITY
Bank of Montreal wants high potential individuals to enter a development program leading directly to a position as a branch Administration Manager. This is an important position in our Branch banking system. The Administration Manager is responsible for the proper functioning of the support systems necessary for the efficient operation of the Branch. As part of the Branch Management Team, the Administration Manager is involved in ensuring that a high quality of customer service is maintained, the administration of personnel; the operation of the accounting, information and reporting systems; and the supervision of premises.

REQUIREMENTS
We offer different lengths of development programs ranging from 12 to 30 months, depending upon the individual's qualifications. The people we need must have good characters. They will be individuals who relate well to people, are mature self-starters and are capable of exercising sound judgment. If you're a high-school graduate with some related work experience (office, retail sales, finance, for example), we'll be glad to go into the subject in more detail.

REWARDS
We offer competitive salaries and an attractive benefits package. Successful candidates, being part of a growing organization, will have the opportunity to advance to more senior levels of responsibility based on individual performance. If you're interested in this opportunity, and feel you have the necessary qualifications, write: Mr. J. G. G. Watt, Personnel Department, 640 Pender St. W., Vancouver. Reference #603.

Tractor Deal Made

NEW YORK (AP) — The Soviet Union signed a contract Friday to purchase $68 million of U.S.-made tractors and pipe-laying equipment from a subsidiary of Caterpillar Tractor Co.

Delivery of the equipment, which will be used to build natural-gas pipelines in Russia, will begin early next year and is expected to be completed by early 1974.

The contract was signed by Albert V. Engibarov, chairman of Traktoroexport in Moscow, and J. W. Busch, managing director of Caterpillar Overseas.

Traktoroexport is a Soviet trade organization for the import and export of agricultural and construction machinery.

MULLINS MARINE
10-SPEEDS
OVER 200 IN STOCK
825 YATES STREET

Heffernan: Bucking Tradition

Continued from Page 1

dies at Camosun, he worked as a B.C. surveyor for two years.

He's also worked at a drugstore, a meat shop, a drywall firm, on a farm, at a wood-cutting business and as a door-to-door salesman for a soap firm.

He wants to make politics a full-time occupation now and says he will give up his studies if elected.

Campaigning is already cutting into his studying time, but he says philosophically that he's learning more from the campaign than he would sitting in the classroom.

And the campaign is going well, he says, though it's cost almost double the $200 he had hoped to spend.

"We've had fantastic reception where ever we go," Heffernan said happily, "most of the people we talk to say they'll vote for me.

"Age doesn't seem to make a difference—a lot of people say they're glad to see young people getting interested.

"I have a 92-year-old woman who's going to start on my campaign tomorrow and try to get 500 names for me."

Heffernan is a member of the provincial Conservative party but says he decided to run as an independent federally so that he could work for the interests of his constituency rather than the interests of his party.

Housing, unemployment and poverty are the basic issues, he says, and he wishes his fellow candidates would get down to discussing them.

His platform seems to be a mixture of NDP and Social Credit policies.

On housing he proposes to make interest rates on mortgages tax deductible, increase federal low income housing and enforce lower interest rates and rents.

On unemployment he supports subsidies to secondary industries, government programs for youth employment and four per cent reduction in personal tax.

On poverty he advocates a guaranteed flexible income for pensioners, people on welfare, the unemployed and students with passing grades.

He talks about his proposals with eagerness and determination and is careful not to make policy statements without statistics and well thought-out arguments to back them up.

He carries around an ever-growing stack of typewritten sheets filled with research material and his conversation is loaded with facts and figures to support his every argument.

"Did you know," he says, "that 50 per cent of Canada's pensioners live below the poverty line . . . 75 per cent of Indians and Metis live on less than $2,000 a year . . . only seven per cent of Canadians could afford to buy the average home last year . . . that from 1961 to 1971 Victoria had the lowest rate of public subsidized housing in Canada?"

"These things are moral issues," he says, "and I want to bring them to light."

Heffernan said his platform doesn't follow the NDP line.

"They have a good humanitarian program," he explained, "but socializing our industries is where I step off.

"My platform is peoplism."

Heffernan says he can't get concerned about American control of Canada's economy.

"With 14 per cent of the population living on the poverty line, and 21 per cent below it, we can't afford to buy out the Americans," he said. "it's just a matter of priorities. I'll admit it's a problem."

What the Canadian government needs and lacks most of all, he says, is concern for the "needs of the people who are in need."

"Lack of care" is the main fault of present administration, he added, with their "riding-on-the-wave type of attitude."

Heffernan says he'd rather see no political parties.

He's one of over 90 independent candidates running across the country and says he'd like to see them all get elected.

"Non-party politics would be really good for the government," he argued.

With the election date drawing closer, Heffernan says he's spending most of his time canvassing door-to-door.

He can't afford radio, television or newspaper advertising and is relying on pamphlets and personal contact with the electorate.

He's had a great deal of support from family and friends, he says, especially his wife, a salesclerk at a local clothing store, who helps him in his research.

If he doesn't win the election, and he's confident he can, Heffernan says he'll probably keep on campaigning for certain issues that need to be brought up.

He's a man with a passion for politics and a determination to bring his ideal of justice to the people of Canada.

Even if he does lose the election, Victoria won't have seen the last of Dan Heffernan.

CHOIR TO SING HMS PINAFORE

A variety concert of secular music that will include excerpts from Gilbert and Sullivan's HMS Pinafore, will be presented Thursday by Metropolitan United Church Choir.

The concert is being sponsored by the Metropolitan United Church Women in aid of their funds.

It will take place in the Ephraim Evans Hall of the church's Christian Education Building.

The choir will perform under its conductor, Don Kyle.

Soloists will include Brian Benn, Ruth Kyle, Helen Green, Ginny Kidd, Terry Hoyle, Keith Henderson and Jack Baines.

Starting time is 7:30 p.m.

Ex-Sultan Dies

LONDON (AP) — Former sultan Said Bin Timur of Muscat and Oman, who ruled for 38 years and resisted the tide of change sweeping the Arabian peninsula, died Friday in London of a heart attack. He was 62 and died in his suite at the Dorchester Hotel where he lived since he was ousted by his son, Qabus, in a coup July 23, 1970. He will be buried in Britain.

DAVID LEWIS
SATURDAY, 8 P.M.
OAK BAY JUNIOR HIGH
Inserted by NDP

CONDOMINIUM
Only 2 left. These are 2 bedroom, 1½ bath, seaviews, 1 block to Beacon Hill park or water. Close to shopping. Superior construction. The best of cabinets and finishing.
MUST BE SOLD THIS MONTH
BRING US YOUR OFFER OR TRADE
660 BATTERY STREET Phone 384-3021
Open every day, 1 to 5 Sunday incl.

GRADUATE FORESTER
A forester is required for the timberland department of British Columbia Forest Products Ltd. Working out of head office under the forestry manager, tree farm licenses, the candidate will be responsible for a wide range of administrative responsibility associated with coastal managed units. The applicant must be a graduate Forester eligible for professional registration.
Apply in writing to:
Mr. J. W. Toovey,
Forestry Manager
B.C. Forest Products Ltd.
1190 Melville St.,
Vancouver 5, B.C.

Munro: Small c Conservative

Continued from Page 1

tawa, especially after working for the department of external affairs.

"And I've served abroad for so long there's really no part of Canada that I call my own except B.C."

Munro, a veteran of the External Affairs department since 1966, moved to Saanich and purchased a home at 5320 Parker, Cordova Bay, this year.

He was born in Regina in 1916 and moved to Vancouver where he attended Lord Byng High and University of British Columbia.

Munro enlisted in the RCAF during the Second World War, was discharged in 1945 and attended the University of Toronto for a master's degree in political science before joining External Affairs.

"When I came out of uniform the politicians instilled in me an appreciation for the real dignity and the real role of parliament. It fired me to work in parliament — to be part of the life, but I decided to get more experience.

"But there are some dark and muddy things happening in the House."

He says the dignity is being destroyed by "the present regime. There's a tremendous amount of change. Trudeau has a lot to do with it; swearing in the House, his undignified performance as PM and his glib answers."

Munro has pledged himself to help restore that dignity.

He sees the major election issues as inflation, unemployment and "the general mismanagement of the whole country by the Trudeau government."

There's strength for the Conservative party in Esquimalt-Saanich, he says, "but there's a good, honest competition going on during the campaigning."

He explains the election of Liberal MP David Anderson during the last federal election as "partly the Trudeaumania thing. Before then, the riding was traditionally Conservative.

A financial forecast for his campaign expenditures — which makes use of signs, radio spot commercials and supermarket mainstreeting with his wife, Evelyn — hovers around the $12,000 mark.

His day, he says, starts about 6 a.m. when he tunes in to open line programs to defend his stand against competitor for the seat, and it ends about 11 p.m.

Precisely in his terminology, he is a firm believer in one of the old campaign tactics which states a candidate should bite off his tongue before mentioning his opponents by name.

Law enforcement, pollution and marine services are the main planks in his platform.

His law enforcement issue, he says, "caught on."

At recent all-candidate meetings, Munro has attacked the government's "mollycoddling of known criminals" and has called for stricter measures in Canada's prisons.

If elected he will work to upgrade Canada's marine services, and will press for legislation making emergency oil spill equipment mandatory for all vessels entering Canadian waters.

And what in his view do Victorians consider the main issue in this campaign?

"They want to live their lives in the comfortable way to which they've been accustomed."

• NOTICE •
BLACKTOP DRIVEWAYS
Special Fall Prices
MADISON PAVING CO.
385-9822
384-2439

DORMANS
STORE FOR MEN
Formal Wear Rentals
All Accessories — Dark Suits Too!
1328 DOUGLAS STREET
384-5311 384-8931

— CONDOMINIUM SUITES
— TOWNHOUSES
FOR SALE

BRAND NEW
Pakington Manor
1012 Pakington
Open Mon.-Sat., 2-4
Near downtown, and short walk to Beacon Hill Park. One and two-bedroom luxury suites, sea views, fireplaces. Prices from $16,000 to $32,000.

Village Park Townhouses
Open Mon.-Sat., 2-5
Ideal for Retirement or Families
3 Bedrooms, full basement, 3½ acres of park, recreation centre (swimming pool). CHMC Financing (low down payment) or clear title available.
Prices from $25,900

2095 Oak Bay Ave.
MARQUEE COURT
Open Mon.-Sat., 2-4
1- and 2-Bedroom Suites, Oak Bay Village. Close to Senior Citizens' Centre. Especially convenient to Pensioners and Senoir Citizens. Prices from $13,500.

190 Gorge Rd. W.
WILLOW COURT
View by Appointment Only
Large 2-Bedroom Luxury Accommodation at minimum from $21,000.

360 DALLAS
SEAFRONT
ONLY 3 LEFT
View by Appointment Only
Panoramic Views. Easy to buy. Cash, Trade or Mortgage Suites from $18,500.

Trade Your Home
FOR FULL MARKET VALUE

WHYTE & GOWER
Oak Bay Properties Ltd.
2227 Oak Bay Avenue
592-2407
EXCLUSIVE AGENTS

Don Whyte
Alec Gower

College Site Purchase Uncertain

A spokesman for United World Colleges Friday confirmed that the organization has not yet purchased the 70-acre parcel at Pedder Bay planned for a new Pacific College site.

"We announced in September that the federal government had approved our buying of the land," the spokesman from Toronto said, "but the press assumed that meant we had actually purchased the property.

"Nothing is finalized yet we're just waiting to hear from the government," she added.

Doubt was cast on the status of the land Thursday when Liberal candidate for Victoria David Groos said there was no agreement between the college and department of defence on sale of land on Mary Hill at Pedder Bay, about 15 miles from Victoria.

Bertram Butler, chairman of Victoria's ad hoc college committee, had expressed surprise over Groos' statements saying he was assured the land was definitely for sale and that the property had been bought by the college.

Groos comments came following a statement by Victoria Mayor Peter Pollen that the regional district should have been informed of the negotiations for the land.

"I agree that both the government and the World College should consult the regional district," said Groos, "but no tentative agreement has been reached."

He said one of the problems in reaching agreement is the college had no access to the portion of the federally-owned waterfront it is seeking.

"Furthermore negotiations for the property are based on the understanding that it should be used for school purposes only," he said. "If the school should ever close down the land would be bought back by the Crown at the same price."

Groos added he had no objections to the regional board's planning committee recommendation urging the federal government to retain a 200-foot strip of land along the 3,000 feet of Pedder Bay foreshore for public use.

"This can be discussed when the college project is submitted to the regional district," he said. "However, I don't know if the college would accept such a proposal."

Spokesman for the college said they are in the final stages of incorporating the association in B.C.

Victoria's ad hoc committee has also been negotiating with Bob Wright, owner of Pedder Bay Marina, for another piece of land bordering on the defence department property.

LEASE

1973 FORD COURIER

Bob McIvor
Lease Manager
1800 c.c. motor, 4-speed, radio, step bumper.
$76 per month
36-Month Period
MEMBER FORD LEASING SYSTEM
Ford
SUBURBAN MOTORS
3377 DOUGLAS AT SAANICH RD 386 6131

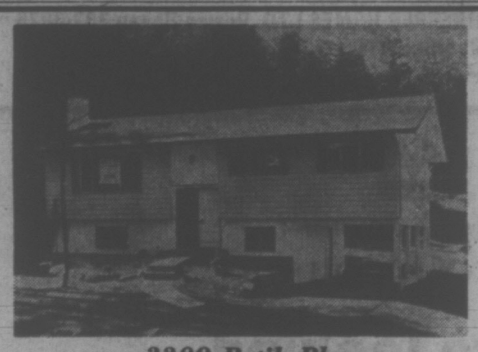
3309 Batik Place
PRICE: $27,600
–3 bedrooms
–mint green carpeting
–Knotty pine kitchen
–dining room
–level and landscaped lot

687 Polyanthus Crescent
PRICE: $30,800
–3 bedrooms
–ensuite bath
–red shag carpeting
–Spanish styling
–convenient to schools

OPEN HOUSE SUN., Oct. 22, 1-5 p.m.
Please Telephone 388-9597 or 656-1162 for Information or Appointment
DIRECTIONS TO BATIK PLACE Take Sooke Road past Metchosin turnoff. Turn left on Fulton Road and on Haida Drive at our Open House sign.
DIRECTIONS TO POLYANTHUS CRESCENT — Follow Glanford Avenue and turn onto Polyanthus at our Open House sign . . . DIRECTLY OPPOSITE GLANFORD ELEMENTARY SCHOOL.
--direct sales from builder--
ASKE homes and construction ltd.

GLENSHIEL HOTEL
Victoria's Finest
SMORGASBORD
LUNCH (11:30 - 2:30) $1.75
DINNER (From 5:30) $2.50
606 DOUGLAS STREET
383-4164

Tips on MOVING
If you're inclined to fuss and worry at the prospect of moving, we understand. We've helped move more families through the years than you'd imagine.
That's why moving is easy, if you call us.
USE YOUR CHARGEX FOR LOCAL MOVING
CHARGEX
"Remember we move families . . . not just furniture."
DOWELL'S
MOVING & STORAGE
384-7191
AGENT / ALLIED VAN LINES

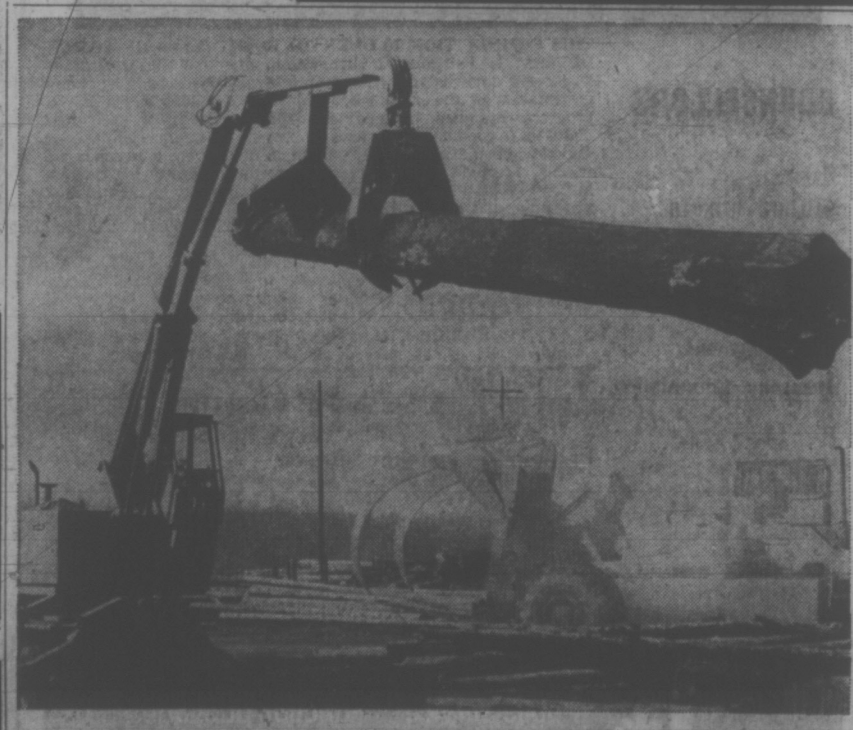
Finning has the right Ramey log loading system for you
Cascade Ramey hydraulic log loaders are available in a wide range of models, capacities and mounts to match your loading requirements.
Models with capacities to 35,000 pounds. Truck mounts, rear or behind cab, for self loading or loading to other trucks and trailers. Pedestal mounts for loading in mills, at the dump, on docks or on barges.
Whichever Ramey model you choose, you'll find you get high production with complete maneuverability, low operating and maintenance costs, and maximum stability. Positive load control (load check valves are standard), easy operation, all-round visibility, and rugged, simple construction are other Ramey features.
Want to simplify your log loading operations? Talk to your Finning sales representative about the many models available from Cascade Ramey.
FINNING
27 Crease Avenue
Phone 384-4144

Evolution's Influence Not on Men Alone

By KEVIN DOYLE

LONDON (CP) — Britain's latest apostle of women's liberation believes women must learn to love themselves.

To help bring this about, Elaine Morgan, a retiring, 52-year-old Welshwoman from Glamorganshire, has written a book, her first, which traces the biological evolution of women. It has been acclaimed by reviewers here and abroad.

The Descent of Woman (J. M. Dent and Son Ltd.), puts forward the argument that evolution has in no way been a male-centred phenomenon.

In an interview, Mrs. Morgan relaxed in a comfortable Chelsea penthouse and ranged over many topics from the problems of female orgasm to love, marriage and the reasons apes adopted a frontal mating position.

Neither as radical nor as shrill as some women's lib proponents, Mrs. Morgan's conviction seems to be that women can achieve liberation without any drastic modification of the existing social structure.

She also sees a "real danger" of modern Western societies becoming sated and bored with sex.

"You can see this especially in America but it's also happening in Britain now. Publishers, journalists, television people are all desperately trying to find some novel twist in sexual experience which will catch public attention.

"The emotional aspects of the sex act have been lost sight of to a large extent but I think we're beginning to realize this and I hope we will do something about it.

"I think sex without emotion is not very satisfying for men, even though they are largely responsible for promoting it, and is most certainly not satisfying in any real sense for women."

Her major contribution to women's lib literature is her entertaining description of woman's development through the ages which she hopes will give "a new dignity, a real self-respect, to women."

Mrs. Morgan believes that if women can overcome feelings of inadequacy or shame and develop "a love for themselves," then a new relationship of strong mutual respect can be developed between male and female.

Her theory holds that millions of years ago, during an extended, scorching drought, "ape-woman and her mate" migrated to the seashore and acquired most of their human characteristics as they adapted to a semi-aquatic life.

They began walking upright, losing their body hair and using weapons.

MEN NOT SUPERIOR

But she contends that the female acquired those characteristics which now are usually equated with sex appeal as a result of environmental needs and not in response to the whims or desires of the male hunter.

For example, the female developed breasts simply to enable her offspring to feed more easily and comfortably. She developed buttocks, as did the male to a lesser extent, because much of her time was spent sitting on the beach with an infant on her lap.

As a result of buttock development, it became more difficult for the male to mate with the female from the rear, says Mrs. Morgan, and they shifted to a face-to-face position at the male's insistence.

Since then, she says, the female has usually experienced some difficulty with orgasm simply because her sexual organs have not yet adapted to the change.

Mrs. Morgan, mother of three sons, became interested in the women's movement in 1969. She says she was angered by the flood of books by male evolutionists who insisted on the primacy of man throughout human development.

She contends there is not a shred of scientific evidence to indicate that the male is in any way superior to the female, either biologically or in terms of intelligence.

Fairfield United Marks Jubilee

Fairfield United Church will celebrate its Diamond Jubilee Sunday with a lovely sing-along service for pioneer church members and young alike.

Guest preacher for both the 11 a.m. service and the 7:30 p.m. service will be Rev. William Van Druten, now minister of South Burnaby United Church and president of the B.C. Conference of the United Church of Canada.

Van Druten was a youth leader in Fairfield United Church in the years after World War II when he decided to enter the ministry. He was married to the former Lorna Benson in the church.

SONG LEADER

Van Druten will be song leader at the evening service, and a group of musicians from Burnaby and Victoria will provide accompaniment.

Historical materials from early days of the church, such as the first organ used, will be on display.

Tuesday night at 6:30 p.m. an anniversary dinner will be held in the church, with Rev. Dr. Bob McLaren of Cadboro Bay United Church, founder of Naramata Centre for Continuing Education, guest speaker.

ST. LUKE'S

St. Luke's Anglican Church at Cedar Hill also celebrates its anniversary Sunday, its 112th.

A Sunday morning festival service will be held with Rt. Rev. D. J. Campbell of Victoria, formerly Bishop of Los Angeles, as special preacher.

First church services in St. Luke's parish began in 1860 at the home of John Irvine. When the first Anglican Bishop of British Columbia, the Rt. Rev. George Hills, arrived that year he gave Rev. Alexander Garrett a licence to perform the office of missionary clergyman at Cedar Hill.

A chapel was built on the site of the present church the next year, and the present church was built in 1887.

When St. Luke's became a self-supporting parish in 1891 Rev. M. C. Browne was first rector. Present rector is Archdeacon Charles Wolff.

Roaring Success

MONTREAL (CP) — Walter Atkinson, managing director of Regina's transit system, told a transport symposium here Friday Regina's Telebus experiment is already overburdened because of its popularity.

Under the system, mini buses are on call at 20 minutes notice, stopping at individual homes to ferry customers to regular transport points.

After a year's operation, the Regina system now handles about one quarter of the travelling total, a figure that doubles in cold weather. All Regina suburbs will be served by late 1974 as the service expands, Atkinson said.

Despite the additional 10-cent fare charge for the service, the experiment has become so popular that it has cut its operating deficit by $46,000 this year.

He said taxis did not feel a pinch in business and that in fact the reverse was true. "Everyone seemed content since it removes cars from the roads."

Corporate Bum Tips In Print

MONTREAL (CP) — The New Democratic Party's Quebec wing has published a guide for industrialists—complete with examples and helpful hints—on how to become a good corporate bum.

The guide, unveiled by Raymond Laliberte, the NDP's Quebec leader, advises firms to set up shop "in a province that will set the best conditions" and in an economically depressed zone.

This would permit the company to "ask for aid under the regional development program" which is available to companys which "lay off employees, especially if they make high profits."

Other suggestions in the booklet include a recommendation that companies build "products related to defence" to be eligible for further government aid.

Mr. Laliberte, NDP candidate in Montreal Hochelaga in the Oct. 30 federal election, told the news conference that 87.8 per cent of all federal taxes for the current fiscal year come from individuals and only 12.2 per cent comes from corporations.

During the last 22 years, he said, individuals' contributions have gone up 15.8 per cent while tax revenues from corporations have declined.

Taxes on the earnings of individuals, for the 1971-72 fiscal year, represent half the federal government's tax revenues, while in 1951 they constituted only one-quarter of the revenues, he said.

"Just Right" PHOTO TIPS

Mrs. Herta Barloewen

No. 3-72. Too many slides and prints are spoilt because of incorrect distance setting. Pictures taken with cameras with adjustable distance settings will have a sharper foreground if distance set is slightly closer.

With fixed focus cameras one should not be closer than five feet. For close-up pictures drop in and make your selection from our broad range of close-up lenses, filters and lenses. —HERTA

JUS-RITE PHOTOS

"Service Through Experience"

716 Yates St. and Town and Country

HOTELS AND MOTELS CALL FOR TRAINED MEN AND WOMEN

● Good Pay ● Bright Future
● Fascinating Positions

Important positions, unusual opportunities can await men and women in the glamorous hotel, motel and hospitality fields. A happy future can be yours in this business where previous experience has proved unnecessary and you are welcomed at any age.

QUALIFIED TO "MAKE GOOD"!

Lewis Training qualifies you at home in leisure time or through resident classes for well-paid opportunities in hotels, motels, city and country clubs. Thousands of Lewis graduates are now succeeding as Managers, Hostesses, Assistant Managers, Stewards, Executive Housekeepers and 55 other types of important positions.

IMPORTANT!

The Lewis Hotel-Motel School has successfully trained men and women for over 54 years. Find out how easily you may qualify for a well-paid position. And how you are registered in the Lewis CANADA WIDE PLACEMENT ASSISTANCE.

FOR FREE INFORMATION, MAIL THE COUPON TODAY

LEWIS HOTEL-MOTEL SCHOOL
A Division of International Career Academy of Canada Ltd.
Regional Admissions Centre,
Box 82, Abbotsford, B.C.

Please send me, without obligation, more information.

Name _____ Age _____

Address _____ Phone _____

City _____ Prov. _____

I am interested in ☐ Home Study ☐ Resident Study

Eaton's Fall Custom-Made Drapery Event timed for you to dress up your home for the holidays and save!

Choose from a wide selection of high quality fabrics custom-made for you in lined or unlined styles

Set off the best windows in your home with beautiful new draperies . . . if you plan now, you can trim your household budget by dollars and still choose from such high quality fabrics as Antique Satins, Damasks and Modern Draylon . . . and have it custom tailored to your window areas. Eaton's helps you find out approx. how much this decorating project will cost . . . beginning with fabric, Sale, yard **3.00**

YOU can make an approximate estimate of the sale cost of your custom-made draperies...here's all you do:

Measure the width of your drapery requirements including window and wall to be covered.

Example: If drapery area is 129" wide the cost where 84" length is required would be:

129 divided by 22 (width of one Panel) equals 5 19/22 (round off to 6 panels)—equals:
6 panels multiplied by 16.50 per panel equals **99.00** (for lined)
6 panels multiplied by 12.50 per panel equals **75.00** (for unlined)

Our example is based on 84" length drapes. A difference in length or width will vary the price. Our experienced drapery staff will complete your estimate — **there is no charge for this service.**

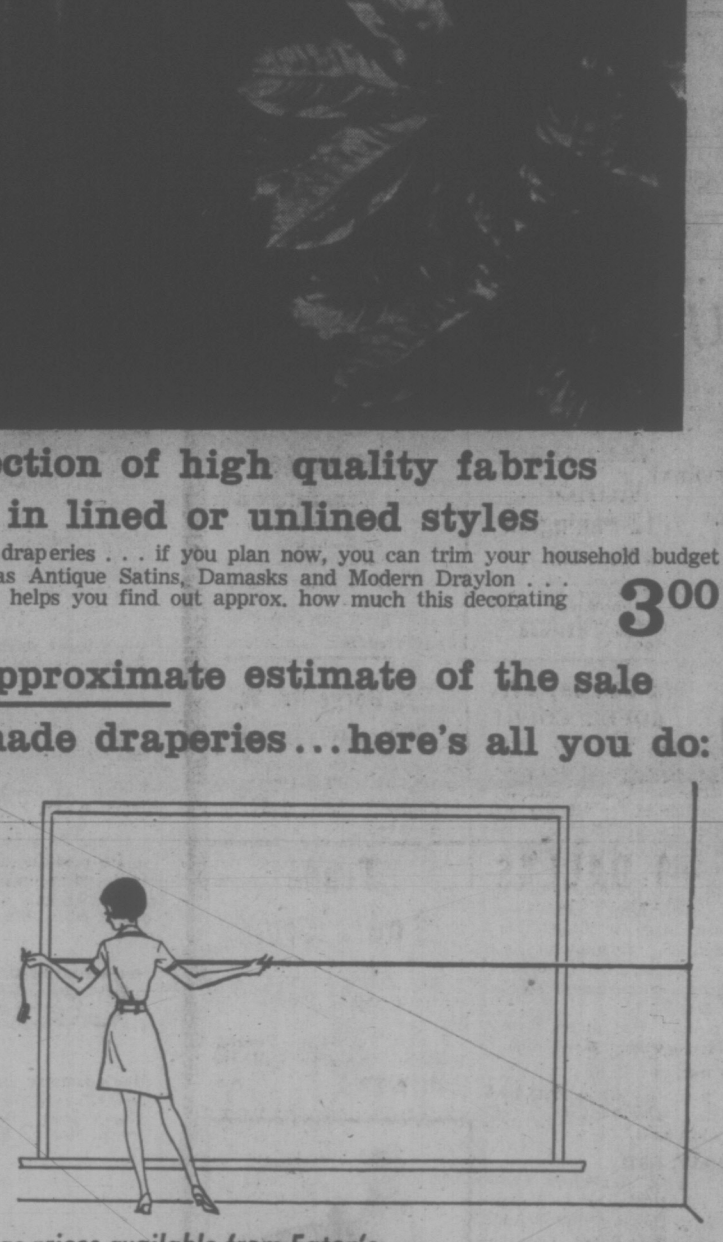

Many more fabrics at savings prices available from Eaton's

3 weeks delivery on your draperies from the time you place your order. Orders will be processed in rotation. Let our helpful drapery staff assist you in the store . . . or have one of our capable Interior Design consultants aid you in the selection in your own home . . . **at no extra charge.**

Fill Your Home With Savings Re-decorate With Ardale Ready-Made. Fiberglas Drapes And Save

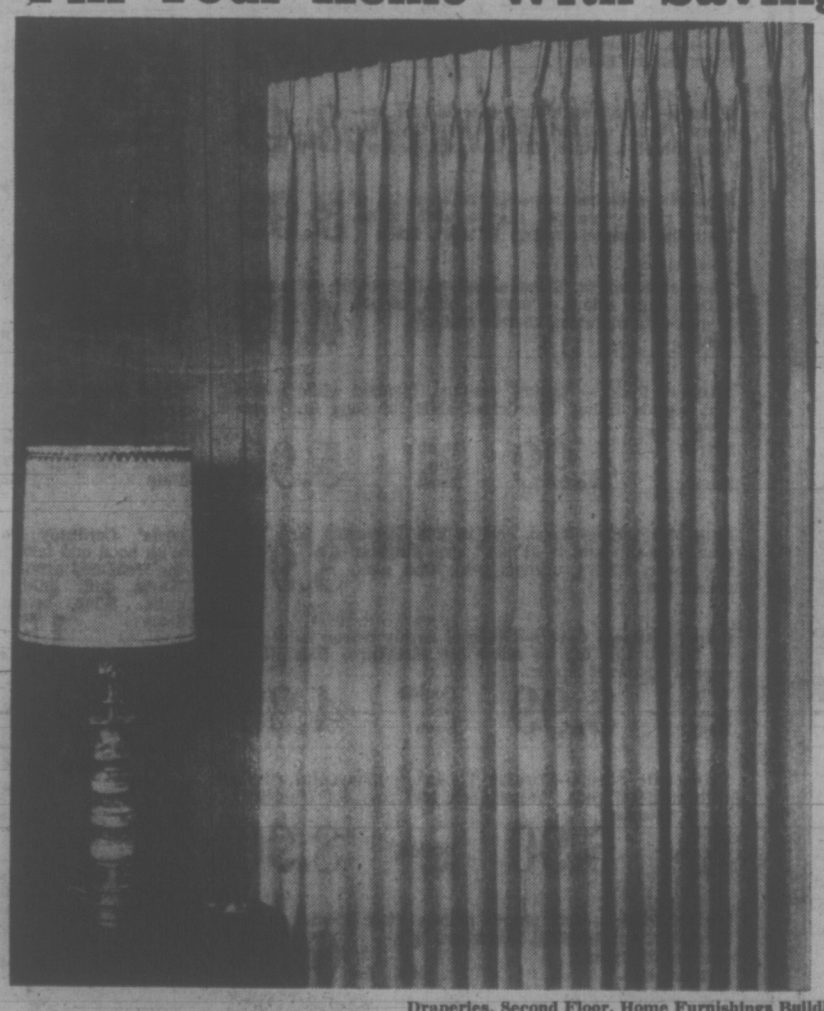

Complete With Pleated Heads And Hooks Ready to Hang

Beautiful fiberglas and all with the easy-care qualities you enjoy. Will not stretch, never shrink, won't mildew. No dry cleaning bills ever.

Simply wash, hang immediately. Melon, gold, green, beige.
Sale, pair **17.99**

75"x84". Sale, pair	100"x84". Sale, pair	150"x84". Sale, pair
26.49	35.99	53.99

Draperies, Second Floor, Home Furnishings Building

EATON'S Downtown

Store Information 382-7141

Shop Thurs. and Fri. 9:00 a.m. to 9:00 p.m.

GALLUP POLL

Many Undecided On Party Lines

By THE CANADIAN INSTITUTE OF PUBLIC OPINION

When it comes to an assessment as to which of the federal parties has the best policies, almost three in 10 voters (28%) cannot decide. Another one in 10 (11%) say there is no difference between the parties and that the policies for all of them are about the same.

This leaves only 61% of the electorate who can make a distinction between the parties. Of these about half, (30%) believe that the Liberals have the superior policies. Just over a quarter of them (16%) give this accolade to the PCs, while under a third name the NDP (13%). Another 2% prefer the Social Credit, or other parties.

The Liberal party maintains its strength in this voter preference through all city sizes and rural areas at much the same level. In the largest cities, Conservatives drop to an 11% level of choice, but in smaller centres and on the farms, it about doubles this ratio. The NDP reaches its highest level in the nation's largest cities (15%) and runs at 11% through other population centres.

Indecision as to the policy strengths of the parties is at its highest level in the largest cities (34%) and at its lowest in the towns and villages across Canada (17%).

Interviewing for this study was carried out during the third week of September, with a random sample of 741 adults, with at-home interviews scientifically selected to represent the nation. A sample of this size produces results accurate within a margin of error of 4%, 19 out of 20 times.

The question:

"Which federal party do you yourself think has the best policies?"

The table below shows how Canada as a whole thinks, compared to voters in big and medium cities, in towns and villages, and in rural areas.

	Libs.	PC	NDP	Other	No Diff	Can't Say
NATIONAL	30%	16%	13%	2%	11%	28%
Big cities (Over 100M)	30	11	15	1	9	34
Medium cities (10 - 100M)	29	20	11	3	12	25
Towns, Villages (1 - 10M)	27	26	11	5	14	17
Rural areas	30	19	11	3	13	24

University Calendar

Calendar of events for the University of Victoria Saturday, Oct. 21 to Sunday, Oct. 29.

SATURDAY

8 p.m. — Company I, Open Space. Tale Theatre ("Interrogation" and "Ballad Dance") and Night Play.

SUNDAY

11 a.m. — Men's Field Hockey, Windsor Park. Fossils vs. UVic.

3 P.M. — Hockey, Juan de Fuca Arena. Vikings vs. James Bay Athletic Association.

TUESDAY

12:30 p.m. — SUB Upper Lounge, panel discussion by all candidates for Member of Parliament in Victoria constituency. Open to all students and faculty.

1:30 p.m. — Debate, Elliott 168. "The Glory that was Greece. Myth or Fact?" Dr. Gordon S. Shrimpton, Dr. Peter Smith, Dr. Anthony Jenkins, George Forbes. (Liberal Arts 305.)

8 p.m. — Badminton, Gym. All faculty and staff welcome.

THURSDAY

8 p.m. — Play, Phoenix Theatre. "One Flew Over the Cuckoo's Nest."

FRIDAY, 27TH

12:30 p.m. — Lecture, Cornett 165. Professor J. Walter Graham, University of Toronto and the Royal Ontario Museum, will speak on "The Good Life of Minoan Crete."

1:30 p.m. — Lecture, Elliott 160. Dr. D. J. Cram, UCLA, will speak on "Anticipated Wondrous Properties of Crown Ethers."

7:30 p.m. — Faculty and staff family night, gym.

8 p.m. — Play, Phoenix Theatre. "One Flew Over the Cuckoo's Nest."

8 p.m. — Company I, Open Space. Tale Theatre ("Interrogation" and "Ballad Dance") and Night Play.

9:15 p.m. — Hockey, Esquimalt Sports Centre, CFB Esquimalt vs. Norsemen.

SATURDAY 28TH

1 p.m. — Rugby, Macdonald Park. Saxons vs. James Bay Athletic Association.

2:30 p.m. — Rugby, University Grounds. James Bay Athletic Association vs. Vikings.

2:30 p.m. — Rugby, University Grounds. Cowichan vs. Norsemen.

8 p.m. — Play, Phoenix Theatre. "One Flew Over the Cuckoo's Nest."

8 p.m. — Company I-Open Space. Tale Theatre ("Interrogation" and "Ballad Dance") and Night Play.

SUNDAY 29TH

11 a.m. — Men's Field Hockey, P Hut Field. UVic vs. Orangemen.

1 p.m. — Rugby, Macdonald Park. Jutes vs. James Bay Athletic Association.

2:15 p.m. — Soccer, Fields near Stadium. UVic vs. Courtney.

3 p.m. — Hockey, Juan de Fuca Arena. Vikings vs. James Bay Athletic Association.

7:30 p.m. — Film, MacLurin 144. "North by Northwest."

7:30 p.m. — Film, MacLurin 144. "North by Northwest."

8 p.m. — Play, Phoenix Theatre. "One Flew Over the Cuckoo's Nest."

1973
FORD CAPRI
HERE NOW
SUBURBAN MOTORS

Imperial centre
ESSO CAR CLINIC
Here's what to do...
- Come in and get straight answers about your car's condition before winter driving stops your car cold.
- No guesswork, no obligation.
- More than 200 individual tests by specially trained experts.
- Latest electronic equipment.
- Written diagnosis and explanation on all findings.
- Knowing is better than not knowing.
- Make an appointment today.

12.95
Hillside and Shelbourne
Douglas and Finlayson
592-2455
Service Dept. Open 'til 10 p.m. Daily (Except Sunday)
Esso

EATON'S
Store Information 382-7141
Downtown
discover sale
Eaton's Budget Store

On Sale 9:00 a.m. to 10:00 a.m. If Quantities Last.

OPENING HOUR SPECIALS

Personal Shopping Only, Please!

All Weather Coats
Substandards. All-weather coats and pant coats for Fall from a better quality line. Knee length or hip length. Broken sizes. Opening Hour Special, each 6.99

Boys' Pyjamas
Cotton flannelette. Elasticized waist with button closure. Assorted colors and patterns. Sizes 8 o 16. Opening Hour Special, each 99c

Scatter Mats
A large variety of assorted fabrics and shapes for every room in your home. Machine washable and non-skid. Opening Hour Special, each 1.29

MEN'S AND BOYS' WEAR

Boys' Pullovers — Cartoon look Acrylic pullovers are machine washable and colorfast. Round neck, long sleeves. Brown/orange, red/blue. Sizes 4-6x. Each 2.99

Boys' Cotton Denim Pants—Cartoon look pants with flare leg, half boxer waist, zipper and button front. Belt loops. Navy with red trim. Sizes 4-6x. Each 1.99

Men's Leather Dress Gloves — Soft, smooth sheepskin gloves with warm orlon pile lining. Black or brown. Sizes 8½-11. Pair 4.89

Boys' Polo Pyjamas—Cotton interlock. Pull-on top and bottom. Elasticized cuffs. Blue, beige or green. S.M.L. Each 2.49

Men's Combination Underwear — Sanitized cotton. Short sleeves, long legs, button front closure and crew neck. Machine washable. White. Sizes 36, 38, 40, 44. Each 3.29

Men's "Stanfield" Briefs—Elasticized waistband and legs. Taped front seams. Machine washable. Package of 1 blue, 1 rust, 1 green in sizes S.M.L.XL. Package 2.99

Men's Cardigan Sweaters — In washable Acrylic. Fancy cable stitch design. Two waist pockets. Wine, off-white, mustard. S.M.L.XL. Each 8.99

Men's Sport Shirts — Long sleeve style with 2-button cuff. Machine washable, perma press. 65% Polyester, 35% cotton. Mocha, melon or blue. S.M.L. Each 3.99. 2 for 7.89

Men's Instructor-length Ski Jackets — Water repellent nylon shell, hidden hood, zipper closure and pockets. Snap closure chest pocket. Assorted colors. S.M.L.XL. Each 14.99

Men's Polyester Crepe Shirts—Washable and permanent press. Styled with long point collar, bell sleeve. Brown, red, navy, purple or champagne. S.M.L.XL. Each 6.99

Men's Knit Shirts — Long sleeve 2-button cuff style. Permanent press, machine washable. Long point collar. Assorted plain shades or patterns on a white background. S.M.L.XL. Each 6.99

Men's Leather Coats — 32" length. Smooth cowhide leather coats with zip-out pile lining and full Acrylic lining. Button closure. Black or brown. Sizes 36 to 46. Each 54.99

STAPLES

Carpets, Substandards—Easy-care nylon and viscose blend. Bound edges. Assorted colors. 9'x12' size. Each 29.99

Comforters — Lightweight, warm comforters with all-Polyester fibrefill. Flannel backed for non-slip. Washable. Pink, blue, gold-color florals. Each 10.99

Pillows—Odourless, allergy-free and mildew-proof. Plump comfortable pillows with Polyester fibrefill. White with blue piping. Each 3.49

Blankets, Substandards—Washable colors of blue, green, orange, mauve and white. Matching acetate binding. 72"x84". Each 3.99

Thermal Blankets, Substandards—Lightweight yet warm. Choose from colors of orange, blue, mauve or pink with matching acetate binding. Each 4.99

Mattress Pads — Quilted contour, blended white cotton and acetate filling. Elasticized skirt for snug fit. Washable. Single size. Each 4.99. Double size. Each 5.99

Bath Mat Sets — 2-pce. sets in 50% Polyester, 50% Viscose. Non-slip mat is 21"x31" size. Regular size cover. Mauve, orange, gold, blue, pink, green. Set 3.99

Cotton Mattress Covers—Made of firmly woven unbleached cotton. Cut full to allow for shrinkage. Extra long rugged rustproof zipper. Twin size. Each 3.99. Double size. Each 4.99

Flannelette Sheets—Popular Tex-made flannelette sheets with whipped ends. Warm, soft and cosy for children's beds. Colorfast. Twin Single, Pair 6.90. Double, Pair 8.90

Fortrel Pillows—Soft plump pillows at a special price. Washable, quick-drying, odourless and non-allergenic. Regular size. 2 for 6.48

Sheets and Cases—Service weight gives you long wear. Stock up now on these snow white sheets and cases.
Twin Flat and Fitted. Each 3.19
Double Flat and Fitted. Each 3.59
Bunk Size. Each 2.99
Cases. Pair 1.99

Women's Pants

Substandards—Slight flaws will not affect the appearance or wear. Assorted styles include flares, cuffs, high or low rise. Doubleknits, Polyester, brushed corduroy in popular Fall shades. Each 6.99

Women's Flannelette Gowns

Canadian-made nightgowns of all-cotton flannelette. Knee length style with round neckline and short sleeves. Pretty lace trim on the yoke. Machine washable. Sizes S.M.L. Each 2.99

GIRLS' WEAR

Girls' Jackets — Nylon shell with pile lining. Rain repellent and wind resistant. Storm cuffs, hood with drawstring. Fake fur, braid. Green, navy, brown. Sizes 8-14. Each 15.99

Toque and Scarf Sets—Long scarf with fringe. Snug-fitting hat with long tassle. One size fits girls 7 to 12 years. Set 2.49

Girls' Knee Socks—In nylon stripes, bright and bold. Colorfast. Sizes 9-11. Buy extras now for winter wearing. Pair 59c

Girls' Corduroy Jackets — With hood and fake fur down the front and around bottom. Warm quilt lining. Storm cuffs. Wine, brown, navy. Sizes 8-14. Each 15.99

Girls' Polyester Pants—Flare leg style with elastic waist. Colorfast and machine washable. Brown, navy, wine, mauve. Sizes 8-14. Each 3.49

Girls' Fortrel Pants — With the easy-care qualities you want for school wear. Flare leg slip-on style. Purple, navy. Sizes 8-12. Each 4.99

Girls' Pullovers — Machine washable Acrylic knit. Two styles to choose from, both long sleeves and turtleneck. Assorted colors. Sizes 8-14. Each 3.99

Girls' T-Shirts — The all-new cartoon look. Collar, zipper front. Machine washable all-nylon. Navy/red, navy/gold. Sizes 7-14. Each 1.39

Girls' Gloves — High Acrylic bulky knit gloves. Ribbing at the wrist. Colors of red, blue, brown, green and Heather Mix. One size fits 7-12 years. Pair 59c

Little Girls' Slims—In stretch nylon flare slip-on leg style. Sewn front seams. Brown, blue, red with fancy pattern. Sizes 4-6X. Each 1.39

Girls' Pyjamas—Flannelette. Pre-shrunk and colorfast. Round neck trimmed with lace. Elastic waist. Fancy patterns in assorted colors. Sizes. 4-6X. Each 1.39

One Size Panty Hose — Snug fitting elastic waist band. All nylon. Black, red, white, yellow, navy, beige. Fits girls 4-8 years or 40-65 lbs. Each 69c

Girls' Cardigans — Machine washable Acrylic knit. Round neckline, ribbed cuffs and waistband. Grape, blue, melon and Heather Mix. Sizes 4-6X. Each 1.89

Little Girls' Slims—In stretch nylon flare slip-on leg style. Sewn front seams. Brown, blue, red with fancy pattern. Sizes 4-6X. Each 1.39

Girls' Pant and Top Sets—Striped top with collar, zipper at neck and long sleeves. Slip-on pants have flare leg. Wine or blue. Medium 10-12. Large 14. Set 3.99

Downstairs Budget Store.

WOMEN'S WEAR

Women's Courtelle Slacks

Courtelle . . . the popular Acrylic knit that is machine washable, good looking and long wearing. Slacks are pull-on style with modified flare leg. Grey, brown, navy, black. Sizes 8-18 and 38-44. Each 8.99 and 9.99

Women's Acrylic Cardigans—With fully fashioned sleeves, covered buttons, pretty embroidered flowers on front. Dry quickly, keeping the soft textures and shape. Hand washable. White with colored flowers. S.M.L. Each 6.99

Women's Pant Coats — 32" length. Nylon with Polyester fill. Lightweight, warm, water repellent, spot resistant. Collar style with dome front. Navy, red, purple, brown. S.M.L. Each 12.99

Women's Ski Jackets — All nylon with warm Polyester fill. Four zipper pockets, attached hood, collar and zipper front. Mauve, brown, red or navy colors. Sizes S.M.L. Each 11.99

Women's Swamp Coats — Provide all-weather protection. Styled with 2 front pockets, zipper front, attached hood. Light or dark green. S.M.L. Each 5.99

Women's Acrylic Cardigans — Assorted styles. Long or regular lengths, some with pockets. Mostly all-over patterns. Blue, pink or white. S.M.L. Each 5.99

Women's Blouses — Crease-resistant Polyester blouses with long sleeves, cuffs and tailored collar. Machine washable. Small patterned in brown, green or blue. S.M.L. Each 3.99
Sizes 38-44. Each 4.99

Women's Acrylic Pullovers — Turtleneck style in solid colors of brown, red, beige, purple. Long sleeves. Wash easily and dry quickly. S.M.L. Each 4.99

Women's Pant Tops — Polyester pant tops in attractive plaid pattern. Long sleeves and assorted necklines, including collar and lacing. Machine washable. Sizes 10-18. Each 5.99

Women's Long Housecoats—Assorted fabrics include brushed Acetate and polished cotton. Styled with three-quarter length sleeves, some are braid trimmed. Sizes S.M.L. collectively. Each 5.99

Women's Pyjamas — 65% Polynosic and 35% cotton for that flannelette feel. Long sleeves, elastic adjustable waist, plain lace or rick-rack trim. Sizes 34-40. Assorted colors. Each 2.99

Clearance of Women's Bras — A special low price of discontinued lines. Styles include long line, full figure styles as well as regular styles. Sizes 32-44 collectively. Each 1.50 to 3.50

Women's Gloves — Acrylic bulky knit gloves in "Snowflake" design. Dressy and warm. Washable too. Colors of blue, gold, beige and red. One size fits all. Pair 1.39

Women's Lace Bras — Soft Kodel padding for a natural look. Elastic at bottom front and back closing. Machine washable. Quick drying. Sizes 32-38, A-B-C cup 2 for 2.99

Women's Tam and Scarf Sets — Acrylic knit sets with pom-pom tam and long length scarf with fringed ends. Colors of gold/black, gold/brown and red/beige. Set 2.99

Women's Tights — Medium weight stretch nylon. Back seat panel, fitted heel and toe. Colors of navy, white, beige, black in Petite, Average and Tall sizes collectively. Each 1.59

Women's Dusters — Choose polished cotton or Krinkle crepe. Styles have short sleeves, button front, collar or round neckline. Broken sizes. Each 4.99

Women's Panty Hose — All sheer and dress sheer panty hose with Super Stretch feature. Anti-static treated. Three sizes A, B, C, in mocha, beige and taupe collectively. Each 39c

Support Hose — With Lycra yarn, fashioned for a smooth fit. Two-way stretch. Choose from colors of Taupe Mist, white or beige. S.M.L. Each 1.59

SHOES

Personal Shopping Only, Please

Women's Winter Boots — Warmly lined vinyl boots have full-length side zipper. Choose from assorted styles in brown or black. Sizes 5 to 9 in the group. Pair 6.99

Men's Shoes — Assorted styles to choose from in 3 and 5-eyelet tie. Leather uppers and composition soles. Colors brown or black. Sizes 7 to 11. Shop early for this saving. Pair 8.99

BUY LINE
388-4373

Store Hours: Daily 9:00 a.m. to 5:30 p.m. Thurs. and Fri. 9:00 a.m. to 9:00 p.m.

EATON'S Downtown

Shop Daily 9:00 a.m. to 5:30 p.m.
Shop Thurs. and Fri. 9:00 a.m. to 9:00 p.m.

discover

The Smooth Clingy Fit Of Kayser Panty Hose 20% Sale Continues 'til Sat. Oct. 28

Popular Kayser Panty Hose now sale priced for you at Eaton's . . . gives you fashionable good looks at pleasing prices. Shop now for the extras you need . . . in Eaton's Hosiery, Main Floor.

All sheer panty hose—Plain knit sheer to waist so nice to wear with today's short fashions. Colors of nearly-nude, tropical tan, charcoal, black, others. In sizes of petite, medium or medium/tall. **Each 1.20** **3 for 3.49**

All sheer panty hose—Plain knit all sheer to the waist. To wear with hot pants, body shirts and nearly nude sandals. One size only. Tropical tan, nearly nude - color, charcoal, black, and others. **Each 1.60** **3 for 4.69**

Reinforced panty hose—You get a beautiful fit. And your legs are wrapped in sheer loveliness that will flatter your Fall outfits. One size plain knit hose. Definitely neutral, nearly nude, brown beauty, others. **Each 1.60** **3 for 4.69**

Marvel fit stockings—This is a plain knit stretch nylon walking sheer. One size stretches to fit all. They're available in three shades: definitely neutral, wild bloom and white. Buy now while on sale. **Pair 2.00** **3 pair 5.89**

Hosiery, Main Floor

Eaton's Value-Packed DRUG-SUNDRY SAVINGS

A sale that's really something special is our Drug Sundries Sale now on. It brings you better-than-ever savings on family health needs plus those very important grooming aids. A sale to take advantage of . . . right now . . . at Eaton's.

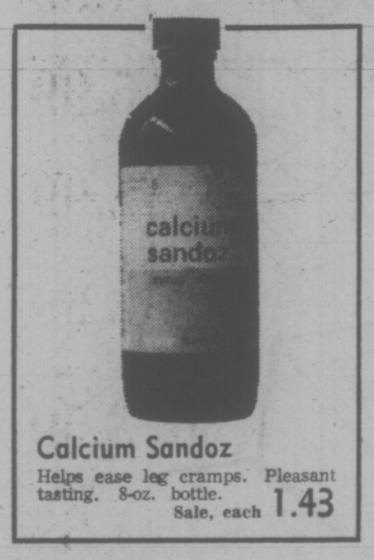

Calcium Sandoz
Helps ease leg cramps. Pleasant tasting. 8-oz. bottle. Sale, each 1.43

Diovol Suspension
For fast relief of acid indigestion and gas. 12-oz. size. Sale, each 1.44

Gelusil
For fast relief of indigestion, heartburn and upset stomach. 100 tablets. Sale, each 1.44

Metamucil
A natural source treatment for constipation. 12-oz. size. Sale, each 2.29

Agarol
The gentle laxative that relieves without discomfort. 22-oz. size. Sale, each 1.39

Ben-Gay
Hours of relief from muscle aches and minor arthritic pain. 3-oz. size. Sale, each 1.39

Vaseline Intensive Care Lotion
Relieves over-dry skin. Non-greasy formula. 14-oz. size. Sale, each 1.13

Nivea Cream
Helps keep skin supple and healthy looking. 4.1-oz. size. Sale, each 93c

Softique Bath Oil Beads
Turns your bath into a silky smooth body lotion. 16-oz. size. Sale, each 99c

Baby's Own Soap
For baby's delicate skin. Sale, 2 bars 29c

Willow Soap
Milk and almond oil beauty soap. Made in England. Sale 12 bars 1.29

Allenbury's Basic Soap
Just right for sensitive skins. Superfatted. Box of 3 bars. Sale, each 83c

Tame Creme Rinse
Gives hair new life and sparkle . . . comes with Body for fine hair, Lemon for oily hair or with extra conditioning for dry hair. 8-oz. size. Sale, each 91c

Clairol Herbal Essence Creme Rinse
Choose from regular or extra hold. 8-oz. size. Sale, each 99c

Curity Absorbent Balls
Great for cosmetic use, child care or first aid. Package of 300. Sale, each 59c

Gillette Foamy
Instant Shave Cream—menthol or lemon-lime. 11-oz. size. Sale, each 87c

Arrid X Dry Anti-Perspirant
Stops odor, checks wetness. 6-oz. size. Sale, each 88c

Ansodent
Effervescent denture cleaner. Smile with confidence! 11-oz. size. Sale, each 99c

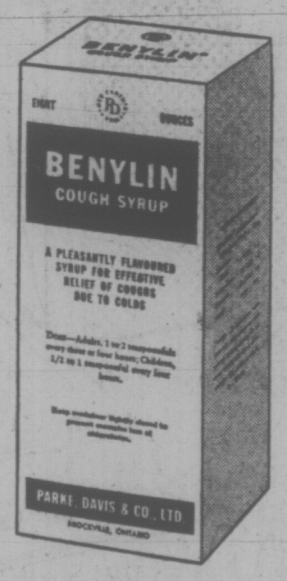

Benylin Cough Syrup
A pleasantly flavoured syrup for effective relief of coughs due to colds. 8-oz. size. Sale, each 1.09

Eaton's Cod Liver Oil Capsules
Contains Vitamins A and D. 200 capsules. Sale, bottle 1.92

Flintstones Multiple Vitamins
Chewable tablets, contains eight essential vitamins. 100 tablets. Sale, bottle 3.49

Listerine Cough Syrup
Helps provide relief of coughs due to colds. 3-oz. size. Sale, each 89c

Listerine Lozenges
Soothes sore throats and is medicated to help kill germs. 18 lozenges. Sale, each 59c

Scope
Refreshes mouth and helps kill germs. 17-oz. size. Sale, each 1.19

Listerine
Mouthwash and gargle. "Kills germs by millions on contact." 24-oz. size. Sale, each 1.39

Cepacol
Mouthwash and gargle. Pleasant, refreshing taste. For clean, fresh breath. 22-oz. size. Sale, each 1.39

Drug Sundries, Main Floor

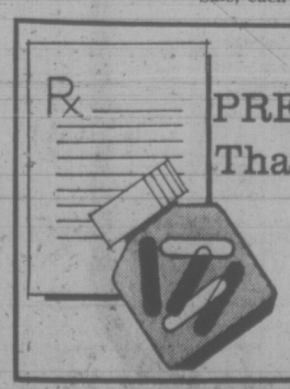

Eaton's Pharmacy For

PRESCRIPTION Service That's Fast, Convenient

Drop your prescription off at Eaton's Pharmacy. While you shop, a qualified professional pharmacist fills your prescription. It will be waiting when you're ready to leave . . . and remember, you may use your handy Eaton Account when you have your prescription filled.

Pharmacy, Main Floor

Discover The Low Sale Prices On Quality Sleepwear And Lingerie

By Kayser . . . Antron 111 nylon anti-cling full slip—Lace trim at bodice and hem. Short 34-38; average 34-40. White and whitesand. **5.99**
Half slip—short: S., M.; average: M., L. **Each 2.99**

By Kayser . . . Matching briefs—Elastic leg style, thread through elastic. Lace trim. Sizes S., M., L. in white and whitesand. **1.99**
Each

Brushed nylon long gown—Peter Pan collar, long sleeves, lace trim. Pink, blue. S., M., L. **5.99**
Each

Pyjamas with long pants—Jacket buttons at neck, Peter Pan collar, lace trim. Pink, blue. S., M., L. **Each 6.99**

Lingerie, Floor of Fashion

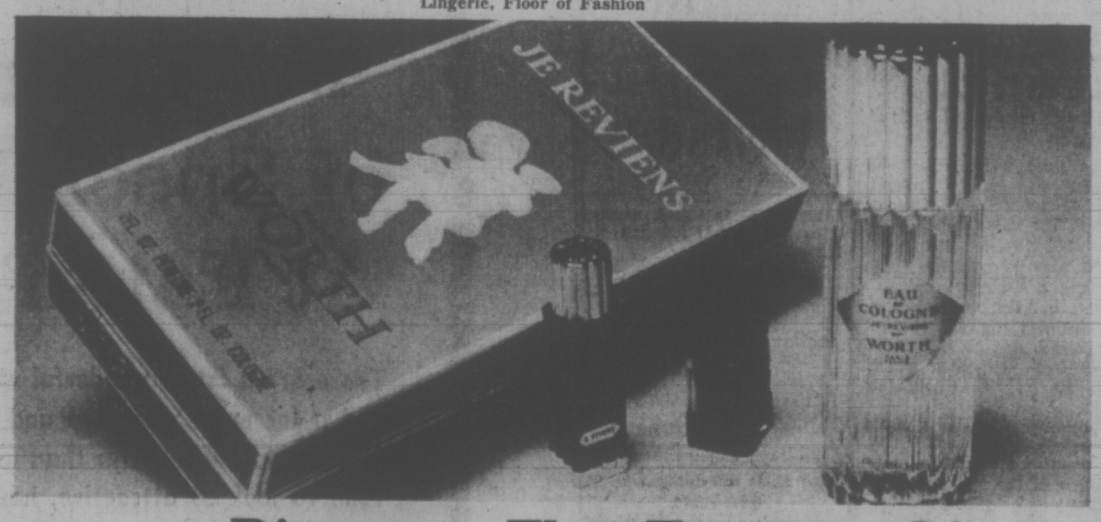

Discover The Essence Of French Perfume—Each Dram An Outstanding Value

Chanel No. 5 — a magnetic floral fragrance. **Dram 2.59**

...dgia—sensational scent for sophisticates. **Dram 2.39**

Fleur de Rochaille—delightful aroma of a flower garden. **Dram 2.49**

Arpege—promise her anything, but give her Arpege. **Dram 2.39**

Joy—a light scent that lasts and lasts. **Dram 7.69**

Shalimar—the spice and exotic aura of the Far East. **Dram 2.69**

Je Reviens—a fragrance to remember. **Dram 2.69**

White Shoulders — a delicate floral fragrance. **Dram 2.39**

Je Reviens Cologne and Perfume Set—in an attractive gift box. **Set 6.99**

Oval Mirror Tray — gilt filigree framed tray, just right for your dressing table. **Each 6.95**

Perfumes, Main Floor

BUY LINE/388-4373

Store Information 382-7141

Residents of Cobble Hill, Jordan River, Port Renfrew and the Gulf Islands call Toll Free ZENITH 15000

Store Hours: Daily 9:00 a.m. to 5:30 p.m.
Thurs. and Fri. 9:00 a.m. to 9:00 p.m.

CHESS MASTER

By GEORGE KOLTANOWSKI
International Chess Master

PROBLEM
By K. Nielsen, Sweden

BLACK: 6

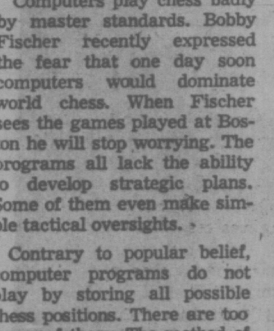

WHITE: 7

White to play and mate in two moves. Solution below.

COMPUTERS STILL DON'T HAVE IT

By International Master
David Levy, Scotland

While Bobby Fischer and Boris Spassky were battling it out in Iceland, a chess tournament of a different kind was going on in Boston. There, at the Boston Sheraton, eight computer programs, geared to chess, were fighting it out.

Only one of the eight computers, a Data General mini machine, was present in person. The other electronic brains were hundreds or thousands of miles away.

Computers play chess badly by master standards. Bobby Fischer recently expressed the fear that one day soon computers would dominate world chess. When Fischer sees the games played at Boston he will stop worrying. The programs all lack the ability to develop strategic plans. Some of them even make simple tactical oversights.

Contrary to popular belief, computer programs do not play by storing all possible chess positions. There are too many of these. The method of programming involves teaching the computer the relative values of the pieces, the importance of attacking central squares and other basic rules of thumb. The trouble starts when a program reaches a position in which the normal relative values cease to exist. A good example of this is the program which puts too much emphasis on material. Offer it a pawn or two in return for an attack and it will gladly eat up the pawns, allowing you to unleash your whole army against its king.

The following game decided first place in Boston. See how "Tech" fails to grasp the importance of weak squares (move 27).

WHITE: Chess 3.6
BLACK: Tech
RUY LOPEZ

1. P-K4	P-K4
2. N-KB3	N-QB3
3. B-N5 (a)	N-B3
4. O-O	B-B4
5. N-B3	P-Q3
6. BxNch	PxB
7. P-Q4	PxP
8. NxP	O-O
9. B-N5	B-KN5
10. Q-Q3	BxN
11. QxB	R-N1
12. BxN	QxB
13. QxQ	PxQ
14. P-QN3	R-N5
15. P-KR3	B-K3
16. P-N4! (b)	R-Q5
17. QR-Q1	RxR
18. NxR	K-N2
19. N-K3	K-N3
20. P-KB4	K-N2
21. K-N2	R-QN1
22. K-B3	R-N4
23. P-QB4	R-QR4
24. P-KB5	B-Q2
25. R-B2	R-K4
26. R-Q2	P-QR3
27. P-KR4	P-B4? (c)
28. N-Q5	B-B3
29. NxQBP	BxPch
30. K-B4	P-KR4!
31. PxP	P-R4
32. RxP	BxP
33. P-R6ch!	K-N3 (d)
34. P-R5ch	KxP (R4)
35. RxP (e)	R-K7
36. KxB	R-KB7ch
37. K-K5	R-R7
38. N-Q5	K-N4
39. N-B3	R-R5
40. RxP	KxP
41. N-K4	R-R4ch
42. K-Q6	K-N3
43. R-QR7	P-R5
44. RxP	K-B2
45. R-R7ch	K-N3
46. P-R4	R-B4
47. P-R5	R-B6
48. R-QN7	K-B4
49. NxP	R-B6
50. P-R6	R-R6
51. P-R7	Black forfeited on time.

★ ★ ★

(a) Chess 3.6 has a few openings stored in its memory but Tech plays purely by intuition and calculation.

(b) A good idea — fixing Black's K-side so as to restrict the scope of his bishop.

(c) A gross positional blunder. Correct was 27 ... P-R3 when White has no way of breaking through.

(d) If 33 ... KxP; 34. RxPch is killing.

(e) The rest is easy.

The solution to the problem above is: 1. N-B5, QxQch; 2. R-N4 mate; or 1. ... N-N6; 2. N-K4 mate; or 1. ... QxB; 2. N-K6 mate; etc.

Winnipeg Mint Plans Unveiled

OTTAWA (CP) — The federal department of supply and services today unveiled a model of the $16-million mint buildings to be built in Winnipeg.

The department also announced that 100 million Venezuelan coins will be minted in Canada under a recent agreement with the Central Bank of Venezuela.

The mint will produce 40 million five-centimo pieces and 60 million 10 centimo pieces. The value of the contract is $1 million.

The new mint in Winnipeg features a 12-storey administration building with sloping bronze-tinted glass walls. There will also be a 130,000-square-foot production plant with an exterior of tyndal stone.

Construction is expected to be completed in 1974. The mint will be located at the junction of the Trans-Canada Highway and Highway 59.

EATON'S
Hearing Aid Centre

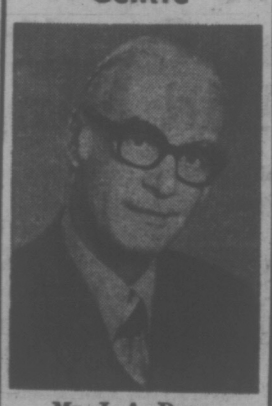

Mr. J. A. Dunn
REGISTERED HEARING AID CONSULTANT
Hearing Aids for as low as 50.00
Hearing Aids with no batteries to buy.
UNITRON — The Canadian Hearing Aid. Automatically balanced clear sound, simulates the normal function of the ear.
FULL BATTERY AND REPAIR SERVICE
Eaton's Hearing Aid Centre
4th Floor at the Elevator
Store Information
382-7141

ART GALLERY
OF GREATER VICTORIA
1040 Moss St. 384-4101

DON'T MISS
APPEL'S APPELS
Three galleries of the international Dutch artist — Karl Appel's personal collection of paintings and sculpture "An Explosion of Color"—Sculpture— "Like Giant Colourful Toys"
GALLERY HOURS:
Tuesday - Saturday 11 - 5 p.m.
Thursday Evening 7:30 - 9:00 p.m.
Sunday 2 - 5 p.m.
CLOSED Monday

MEMO * to those Wonderful Women Who Work

* You're the STAR of Special Attractions At Eaton's This Week

There are a lot of wonderful women who work right here at Eaton's . . . and a lot more who shop and browse through our store every day. So who should know better than us how you wonderful working women find time to look so attractive, how you budget your money for a wardrobe to fit your busy way of life. For one week Eaton's honours you, wherever you work — whether it's inside or outside the home or both — with exciting doings Downtown at Eaton's.

Merchandise Prizes to Win Every Day — Fashions to see and learn about — special fashion shows taking place during lunch hours — remember the dates, Monday, October 23rd through to Saturday, October 28th.

Contests to Win—Fashions to See and Learn About

Come join in the fun . . .

Monday, October 23rd: Style Queen and Spi-Bar Fashions—Mr. Steve Bernstein, representative, will be commentator. Fashion show on the Floor of Fashion at 12:15 p.m., 1:15 p.m. and 3:00 p.m.

Tuesday, October 24th: Montray and Rajac Leather Coats will be informally modelled on the Floor of Fashion between 12:00 and 2:00 p.m.

Wednesday, October 25th: Kayser Loungewear and Lingerie Fashion Shows — Mr. Robert Duquette, representative, will be commentator. Fashion show to be held in the Lingerie Department at 12:15 p.m., 1:15 p.m. and 3:00 p.m.

Thursday, October 26th: Koret of California (sportswear) will be informally modelled on the Floor of Fashion between 12:00 and 2:00 p.m.

Friday, October 27th: Spin Drift, Travel and All-purpose Coats will be informally modelled on the Floor of Fashion between 12:00 and 2:00 p.m.

Saturday, October 28th: Missy House Fashion Shows—Mr. Sydney Feinstein, representative, will be commentator. Fashion shows to be held on the Floor of Fashion at 12:15 p.m., 1:15 p.m. and 3:00 p.m.

Daily Merchandise Prizes! Entry forms on the Floor of Fashion and Main Floor Accessory Departments. Fill out yours and deposit it in the entry box on the Floor of Fashion.

EATON'S Downtown
Store Hours, Daily 9:00 a.m. to 5:30 p.m.
Thurs. & Fri. 9:00 a.m. to 9:00 p.m.
Store Information 382-7141

Tenants Fear Revival of Security Deposit

By PAUL MOSS
Times Staff

Groups working on behalf of tenants in Greater Victoria welcome the proposal to establish a Landlord and Tenant Advisory Bureau, but are concerned at the suggested reinstatement of security deposits.

Spokesmen for both the Low Income Group and the Victoria Rental Aid Service say the system would be open to abuse as it was in the past, and discriminate against low-income renters and welfare recipients.

★ ★ ★

Henriette Pilon, president of the Low Income Group, said Friday that if a bylaw is established by Victoria city council empowering landlords to levy up to half a month's rent as a security deposit, it will hit hard the less fortunate members of society.

The deposit would have to be paid in addition to one month's rent in advance, she said, and the advance rent alone is difficult enough to find for many tenants.

"Who is going to say that so-and-so damage was caused and that therefore the landlord can retain the deposit, or part of it? That's a very important question that has to be answered."

James Nelson, organizer of the Victoria Rental Aid Service, expressed similar misgivings and said the only fair way of providing monetary protection for landlords would be to have the deposit lodged with the Landlord and Tenant Advisory Bureau.

Then, in the event of a claim by a landlord for alleged damages to the property, the bureau itself would investigate and either approve or reject the claim on the basis of proof provided.

★ ★ ★

Security deposits were abolished by 1970 amendments to the Landlord and Tenant Act except where municipal bylaws require them. At that time, former attorney-general Leslie Peterson said there had been abuse of the system by too many landlords.

However, city council is being recommended to introduce legislation enabling landlords to levy the security deposits, as part of a bylaw establishing the Landlord and Tenant-Advisory Bureau.

The proposed body would be run by the Community Council of Greater Victoria, funded for 1973 at least by the city alone, but covering the whole Greater Victoria area.

Its function would include advising landlords and tenants, providing information on rental rights and practices, and mediating landlord-tenant disputes.

Ald. Alf Hood, the man who has done more than anyone else toward establishing the bureau, stressed earlier this week that the legislative provision for security deposits is intended to be "permissive and not mandatory."

★ ★ ★

Answering organizations' concern on the point Friday, he said in practice many landlords won't take advantage of the opportunity because of its accounting implications, including the keeping of records and payment of annual interest on the money.

"It's a fair amount of bookkeeping to do," he said.

From talking to the Capital Region Tenants Association, the Greater Victoria Apartment Owners' Association, apartment management agencies and a number of tenants, Hood said he gained the impression that the system would be "fairly generally acceptable," and the conviction that it was needed.

"I feel the owner should have some degree of protection. I have been into some apartments that have been left in a shocking condition."

Hood said he didn't know whether it would be possible or desirable to write into the bylaw stipulations regarding the actual means of handling the deposit, as suggested by Nelson.

But he hoped the bureau's functions and terms of reference would become sufficiently widely known so that tenants would know they could seek help in the case of a deposit forfeited without justification.

"I hope and I feel we are going to be able to work it out without creating hardship," he added.

★ ★ ★

Joyce Heynsbroek, former Victoria aldermanic candidate and past-president of the Capital Region Tenants Association, said as a house owner now and a former renter, she could appreciate both sides' point of view.

While the B.C. Tenants Organization had opposed security deposits because of "rip-offs by unscrupulous landlords," she said landlords needed some protection against possibly destructive tenants.

Mrs. Heynsbroek said the new bureau, if it is established, will be "excellent" for both landlords and tenants, and she congratulated Hood on his almost single-handed efforts to solicit support for it.

One important function it could fulfill, she said, is to press the NDP government to carry out much-needed changes to the Landlord and Tenant Act.

No spokesman could be contacted from the Greater Victoria Apartment Owners' Association.

Dairies Prefer Plastic

British Columbia dairies will not follow the lead of three Alberta dairies in discontinuing use of plastic milk containers.

Alberta's three largest dairies — Northern Alberta Dairy Pool Ltd., Palm Dairies Ltd. and Silverwood Dairies Ltd. — said Tuesday they will no longer use plastic milk containers because of the criticism with regard to cleanliness.

However, the regional manager for Silverwood Dairies in B.C., Frank Norton, said Wednesday in Vancouver the firm will continue using the three-quart plastic containers, while diminishing its reliance on glass ones.

Silverwoods is using only a small proportion of glass containers for home milk deliveries in Victoria, a local spokesman said. The rest are plastic.

LEAST EXPENSIVE

Plastic containers are not only the least expensive available but present no great danger if properly handled, said Norton.

He added the firm has received no complaints from local health authorities concerning the use of plastic containers.

A Vancouver spokesman for Palm Dairies said his company began a return to glass containers for home delivery about a year ago because of consumer preference. However, a local spokesman said that in Victoria the firm uses only plastic containers.

NO CHANGE

Palm Dairies still markets milk in plastic containers at store outlets and contemplates no change in this procedure.

A representative for Dairyland said the firm will continue to use both plastic jugs and plastic-coated paper containers.

Island Farms Dairy Products uses only plastic-coated paper cartons.

Opposition to plastic milk containers has come from the B.C. branch of the Consumers' Association of Canada, which says these milk jugs should not be reused.

Jean Douglas of Vancouver, provincial vice-president, said Thursday the association has two documented cases, in Vancouver and Surrey, of plastic containers which had gasoline mixed in with the milk.

GASOLINE LEFT

"It obviously wasn't in the run of milk because they were the only cases," she said. The gasoline must have been left in after the containers were washed, she added.

"We have prevailed upon the dairies to use something other than returnable plastic containers," Mrs. Douglas said.

The B.C. association favors light plastic milk bags, plastic-coated paper cartons or glass containers instead, she said.

—Bill Halkett photo

First of three pole crashes critically injured boy

Pole Crashes Hurt 6

Two young brothers are in hospital, one of them critically injured, after a car slammed into a utility pole at Bay and Ludgate early today.

A similar accident half an hour later on Government at Bay knocked out power through the area for up to 2½ hours, blacking out the Victoria Press plant and delaying publication of the morning Colonist and today's edition of the Times.

Within the same hour a car rammed a utility pole in the 900-block Esquimalt Road, and two sisters were hospitalized.

Desi Christie, 14, of 623 Raynor, is in the intensive care unit at Victoria General Hospital with severe head injuries received in the first accident.

His brother, Curtis, 16, is in fair condition at the same hospital with scalp lacerations.

The crash, which snapped the power pole and wrecked the car, occurred about 3:20 a.m. At 3:46 a.m. a car northbound on Government struck a tree, a utility pole and slammed into a second tree, producing the power failure.

City police are still investigating and declined to identify the man they are questioning.

At 4:30 a.m. a car driven by Francis Horne, 18, of Westholme slammed into a pole on Esquimalt Road, cutting the driver and his two passengers.

Vicki Black, 15, of 1495 Admirals, and her sister, Rita, 17, are both in fair condition at Victoria General Hospital. Police described damage in the accident as "extensive."

Ronald Pollock, 50, of 1556 Westall was treated for injuries to a shoulder and arm at Royal Jubilee Hospital after he was struck by a car while he was crossing Hillside at Cedar Hill Friday night.

Driver of the car was identified as Lloyd Burrows of 1725 Taylor.

MAN FALLS, DROWNS AT OAK BAY MARINA

Police are still investigating a drowning at Oak Bay Marina Friday night which took the life of a 39-year-old Victoria man.

John Philip Vincent, of 6-1677 Hollywood Cres., was pronounced dead on arrival at Royal Jubilee Hospital after falling off a boat moored at the marina.

Police said Vincent was with another man on a converted fishing boat, the Northern Pride, when he fell overboard and his companion was unable to rescue him.

Police and an ambulance rushed to the scene and pulled him from the water.

No further details on the incident were released.

958 Voters Added Late

A net total of 958 voters were added to the voters' list in Victoria federal riding during the three-day late registration period that ended Oct. 13.

In Esquimalt-Saanich riding, 438 urban voters and 170 rural voters were added to the list during the late registration period.

Both David Wilson, Victoria returning officer, and Winnogene Lea, Esquimalt-Saanich returning officer, said the number of late registrations was not excessively high.

"I consider this a very excellent enumeration," said Mrs. Lea after the voters' list was completed.

Victoria Times
SATURDAY, OCT. 21, 1972 — 13
SECOND SECTION

New Doctors: 1 in 3 Goes But Migrants Keep Coming

By DON VIPOND
Times Staff

Between 1954 and 1965 the medical school at the University of British Columbia graduated 623 young doctors. Today 377 of them — 60.5 per cent — are licensed and have addresses in B.C.

Considering it now costs an estimated $100,000 of public money to educate a doctor, taxpayers might be forgiven for asking: Where did the others go?

But that question produces an embarrassing answer in British Columbia because for every doctor the lone medical school in this province graduates, close to three other doctors settle in B.C. from elsewhere.

Some other province, state or country has picked up the public portion of the immigrant doctors' education bills. To that extent, B.C. residents are getting a free ride on the cost of their doctor supply.

In some cases, it's at the expense of countries like the United Kingdom which not only can't afford to subsidize anyone else but have a greater need for doctors than B.C.

Recent figures illustrate the trend:

Last May the UBC med school graduated 64 doctors. But in the year ending Aug. 31, 1971 (most recent figures), 299 doctors were newly registered in B.C.

Dennis Cocke, the new provincial health minister, is aware of the imbalance between B.C.'s production and registration of doctors. It is one of many problems he has under study and in a recent interview he suggested the answer does not lie in considering the question on a provincial basis.

Ultimately, he suggests the western provinces should perhaps consider the matter together. In the meantime, he believes B.C. should be doing more in terms of training doctors.

The UBC med school has already started an expansion program. Launched in 1950, it enrolled a limit of 60 first-year students up until this fall when enrolment moved to 80. In the next three years enrolment will move up to 100.

Dependence on Influx

The figures from the B.C. College of Physians and Surgeons on doctors newly registered each year illustrate how heavily the province depends on the influx of doctors from elsewhere.

From Sept. 1, 1968, to Aug. 31, 1969, the College registered 268 doctors. Of these, 149 were Canadian, 55 were from the U.K., 11 from the U.S., three from South Africa, five from Australia and New Zealand, the rest from elsewhere.

The following year, 289 doctors were newly registered in the province, 150 of them Canadian, 80 from the U.K., four from the U.S., five from South Africa, two from Australia and New Zealand, the rest from other countries.

The medical school at UBC graduated 54 and 59 doctors respectively those years.

Graduating doctors tend to scatter far and wide for their interning, many wanting a total change of scene after a period of intensive studies. New Zealand is one of the current favorites.

Of the class of 64 which graduated in the spring, for example, 16 are interning in B.C., 22 in other parts of Canada, 12 in the U.S. and 14 in New Zealand.

The tendency to travel for interning is not just a characteristic of UBC graduates. Of nine interns at Royal Jubilee Hospital, only one is from UBC. Five are from the University of Alberta, one each from Ontario, Illinois and the Netherlands.

Victoria General Hospital favors UBC graduates and currently has five interning there. The other three are from the University of Toronto.

POLLUTION AT HIGH

Air pollution in Victoria last Monday was the worst in 10 years, according to city air pollution inspector Sam Mottishaw.

Reading on the pollution tape sampler showed the count rose from .26 to 3.1. COH stands for coefficient of haze.

Mottishaw said slash burning was responsible for the rise in air pollution.

The average COH unit for the Victoria area is .32 but on a clear day, especially after rain, it is .01.

"That's pretty pure," said Mottishaw. "Compared to other cities across Canada, air pollution in Victoria is low. There are probably no more than five cities with a low rating.

"But it's unfair to make comparison," he said. "Pollution depends on population, industries and climate."

He said air pollution in Victoria varies during the day. It comes in spurts. In certain areas of the city it is also worse than others.

Mottishaw won't know the tape sampler readings for the remainder of the week until Monday when the tape is removed.

"But I'm sure we are back to normal," he said. "Last night's rain acted as a purifier."

City Problems In UVic Forum

Victoria's neighborhood gangs will be studied at a one-day conference on the city's urban problems planned by the University of Victoria's geography department for Saturday, Oct. 28.

Geographer Malcolm Micklewright, chairman of the conference, said papers will be read on Victoria's highrises, Chinatown, neighborhood gangs and the Uplands by four UVic geographers.

He said the conference is to "let the community know what's going on in the geography department."

Geographers from Seattle, Kamloops and Vancouver have been invited, he said, and the general public and local urban planners are welcome.

Micklewright said 30 or 40 people are expected at the meeting, from 2 to 5 p.m. Saturday, Oct. 28 in room 135 of the Cornett Building.

Ask the Times

Q. Can a Canadian apply for a patent in the United States for a product to be sold there and where would I apply? — R.W.

A. The federal department of consumer and corporate affairs states you can apply for a patent in any country. In your case the application should be addressed to Commissioner of Patents, Patent Office, Washington, D.C. 20231.

Forum Audience Members Walk Out to Hear Stupich

About 20 people stormed out of an all-party meeting at Metchosin Friday night after the chairman and the three candidates present refused to permit provincial agriculture minister Dave Stupich to speak on behalf of T. C. Douglas, fourth candidate in the riding.

Douglas, who held the seat in the last Parliament, was tied up in another part of the riding because of the Island visit of federal NDP leader David Lewis.

Metchosin forms the tail end of the Nanaimo-Cowichan-The Islands riding.

Chairman, Mrs. Shirley Wild, after being queried from the floor following set 15-minute speeches from the other three candidates said that Douglas had been invited to attend, had accepted and then backed out.

NDP sources in the area, however, claim that the meeting was called after Douglas' campaign itinerary had been completed and he had never accepted the invitation.

The furore over Stupich broke when Geoff Mitchell, Witty's Lagoon Road, asked the chair if it would not be possible for Stupich, who was seated in the audience to take a place on the platform to field questions "so we can get all sides of the picture."

Mrs. Wild then asked the candidates if they were willing to accept the substitution.

All said no.

Socred candidate Stockwell Day added:

"If we want a substitute for Douglas we can create it on Oct. 30."

A second suggestion by Mitchell that his motion be put to a voice or show-of-hands vote among the 50 or so present was never answered by the chair.

"I would be happy to allow Stupich time to speak after the meeting ends," commented Liberal candidate Bill Matthews.

He and Day then dissolved into laughter over the fact that as soon as the meeting adjourned they were going home "and it doesn't really matter what the rest of you people do."

At that point, William Mundy, of Duke Road, took the floor and invited anybody who wished to "come to my house now and have a meeting with Stupich."

arthur mayse

The Free Life: Dream Versus Reality

A FRIEND FROM UP THE line pulled in alongside our nest on a recent sunshiny morning. He was going fishing, and he didn't seem too happy about the prospect.

"I should be home working," he said, "but a man ought to take time out once in a while."

In a moody sort of way, he hinted that he wouldn't mind company. For a moment I was tempted to drop my well-worn spade and grab a rod which hasn't been exercised for too long a spell. But the barrowload of stones that needed moving wasn't going to transport itself, so I wished tight lines to the fugitive from home improvement and resumed my labors.

He didn't get much enjoyment out of his hookey-playing, I learned later, and squared his conscience by working all day Sunday on the house he's building.

This shouldn't be, and certainly it isn't the way either he or I planned it when we left the cities behind. We were going to work some and loaf a lot. There would always be time for fishing, or beach strolling or the contemplation of nature.

Instead, I find that the situation has reversed itself. The work-habit, once ingrained, is dismayingly hard to break. Also, one job has a way of leading to another.

I got my first inkling of this fact when the pebble went through the window. The pebble would have remained snug in the long grass by the fence line if I hadn't undertaken to undo nature's work by getting busy with a power mower. End result: a pane to replace, and grass which would henceforward expect regular cutting.

So a couple of weeks later, I trundled the mower out again, and presently bogged it hub deep in a patch of spongy turf.

Under the turf was a grease trap which could stand degreasing.

At that point I should have replaced the turf and gone fishing. Instead, I called my wife into consultation. The kitchen sink would probably drain faster, she suggested, if I did do something about the trap. Only first, it might be as well if we read up on the subject of grease traps in a how-to book.

The book, a thief of leisure if ever there was one, made it plain that a grease trap can be no more effective than the pipeline leading away from it, or the rock pit at the end of the line. Obviously, the only way to get at those was to dig.

"Nothing to it," I told my dear one. "I'll plot the course of the pipeline to the rock pit and dig down to it. Then I'll ream out the pipe from that end."

By a process of deduction I figured out where the pipe must lead, and sunk a test hole. Plenty of stones, and under the stones a network of wiry spruce roots. But no rock pit. Obviously, the pipeline had thrown a sneak curve at me. I sank a second shaft, then another. Still no pipe.

By this time my enthusiasm had waned considerably. But the rock pit had to be found, and as Win pointed out, mere guesswork wasn't going to locate it. Much better to start at the grease trap and exhume the the pipe section by section to its end.

"Only first," she said, "I hope you'll fill in those craters. Someone could break a leg.

For the next three days, my contemplation-of-nature time went into digging. I was hip deep at the end of my 30-foot trench when Win came out for a progress report.

"I've found the rock pit," I told her. "It's under the barbecue fireplace.'

"Too bad," she said. "I guess you'll have to bypass the fireplace, put in some more pipe, and dig a new rock pit."

That project is now completed, more or less, and tomorrow I tackle the next. It involves an excursion into claustrophobia under our house beams with spiders for company to install a six-by-six on a mudsill.

I'm not sure what a mudsill is, but no doubt the damned how-to book will inform me in loathesome detail.

There is a moral to all this, and I hope it won't be lost on the city dweller whose letter turned up in our rural route box this morning.

"Are you the lucky one!" he exclaims. "Free to do what you want when you want to. Away from the old rat race . . . ."

The spiders I can take. But if there's a rodent in the crawlway, it'll be a race, sure enough. Me and the rat!

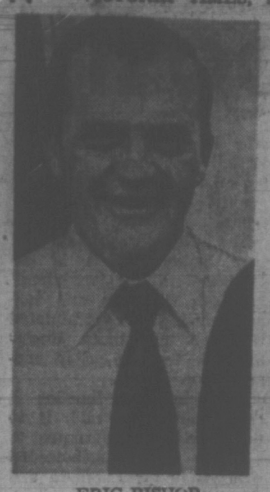

ERIC BISHOP
... he's smiling

Cougar Claim Shocks Jets

KORNEY UNPROTECTED

By ERNIE FEDORUK
Times Staff

For the majority of Victoria hockey fans and players, tonight's Western Canada Major Junior League play is the one that hoists the Cougars and Vancouver Nats onto the Memorial Arena stage.

For a select few, the choicest action is one about to explode behind the scenes.

In a move reminiscent of The Great Train Robbery, the Cougars are claiming, as their very own, defenceman Mike Korney of Winnipeg Jets.

"He's ours!" Victoria general manager Eric Bishop said of Korney, the biggest and perhaps the best of Winnipeg's rearguards. Korney, voted "star-of-the-game" in Winnipeg's only victory this season, is a standout two-way player. He has scored three goals in Winnipeg's last three games.

The loud screams, wafting in over the Rockies, belong to Winnipeg owner Ben Hatskin.

It happened this way: Korney had been listed on the Jets' training-camp roster but, albeit inadvertantly, was never officially transferred to the official team lineup that became in vogue with the opening of league play.

An alert Cougar management spotted the mission — the only WCHL team to do so — and promptly added Korney to Victoria's protected list, Cougars informed secretary-manager Tom Fisher of New Westminster and president Del Wilson of Regina . . . then dropped the bomb in the lap of Hatskin and Winnipeg manager Gerri Brisson.

In a telegram to Bishop Friday, Brisson insisted the player was legally secure "on the Jets' training-camp protected list."

"Not so," replied Bishop. "Check league constitution."

And, he added in his telegram: "Please advise what flight to expect him on. We have Korney in program lineup for Saturday game vs. Vancouver."

"We have Winnipeg dead to rights," Bishop said later. "If rules are rules, then Korney is Victoria's property."

It would be too much to expect Korney in Cougars' lineup tonight. The smirk on Bishop's face is the giveaway.

Nonetheless, Bishop insists the Cougars are pursuing their claim on the big defenceman.

It could become the best fight of the year.

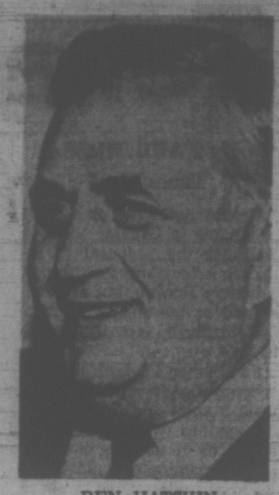

BEN HATSKIN
. . . what's going on?

bill walker

Soccer for Young Ladies Or: Two Guys on a Lark

Gad, zukes! Now, they've gone and done it. Soccer in skirts is the latest craze up at the University, or what a couple of guys will do to get the names of a couple of girls!

Or perhaps the girls won't wear skirts, or bloomers, but wouldn't the latest in hot-pants look great? Then everyone could get a thighful with an eyefull. And think of that action!

Still, the game's the thing, and that's just what two UVic students, Doug Manning and Dave McPhee, were thinking about when they put up this sign:

"Wanted: Girl Players, soccer for the game of."

The cads. Soccer indeed!

Well, the explanation that Jim Crerar of our staff was given was that this one girl, see, had asked if there was soccer for girls at the University, and as Doug and Dave were taking names for other things, perhaps they could ask, and . . . oh, boy! Doug and Dave just jumped at the chance.

Soccer, a laugh. But think of all the girls they'd get to meet. They would have a good thing going, and then the games could begin. Ha, ha! A typical male, chauvinistic view, and in keeping with University tradition.

★ ★ ★

But something happened they weren't quite prepared for. They suddenly were up to their just above their knees in aspiring girl soccer players. Sixty-seven answered the call since then, only 27 have remained to learn the finer points of the game. The other 42 apparently just want to watch.

Now, this isn't to say that girls can't play soccer. They most certainly can. They are shifty, hard to pin down, extremely manoeuvrable, can wiggle out of seemingly tight situations, are great at defencing an opponent, and in the true spirit of the game, would never be at a loss for words either.

Besides, there are more than 200 women's soccer clubs in Britain affiliated with the Women's Football Association. And behind the shapely shapes on the field, many women are taking top positions as administrators in the English League divisional clubs, as well as in women's soccer circles. There are also leagues in Europe, where there is a graceful confrontation of speed, balance, and whoa, there boy, easy now.

But up at the University, there's this team with enough players for two sides, and wanting somebody to play with.

To Doug and Dave, what began as a lark, has turned into a challenge. And if they've got more than they can handle, they're not complaining. The girls are "super-aggressive," one of them was quoted, and that always makes for a fair match.

★ ★ ★

The uniforms aren't much — leftovers from the athletic department, but they fit, and fit well, because they've shrunk. And what that has to with girls' football. One only has to see to appreciate. Perhaps, too, the University "cut and curl" department could be involved. The girls never know who they are going to meet at the sub-pub after the game.

Of course, soccer in Victoria for young ladies is not entirely new either. It's been in the curriculum, officially, and unofficially, for a number of years. Some of the University players are graduates of the tough high school league, and already know the rigors of the game, if not most of the rules.

For Dave and Doug, it's now simply the case of discovering the talent that may lie hidden, test the girls' capabilities, and then select the most suitable training teaching technique to develop the required physical, mechanical and psychological factors of the players who wish to become more deeply involved. That's basic.

But that's a coach's lot, and obviously all that Doug and Dave were interested in, in the first place. But 25 girls, all at once? In fairness to the team, how now can they play favorites?

Besides, as coaches, there's one caution. Check the rules. I'm told by one fairly well-endowed lady, that:

"Hah, soccer for girls is old hat. I played it in school. But I had to quit. They banned the chest pass."

And there, kiddies, are two good reasons why one career crumbled.

ANGER IS EVIDENT as John "Blue Moon" Odom of Oakland Athletics bumps umpire Bob Engel after being called out at plate to complete ninth-inning double play that sewed up 5-4 victory for Cincinnati Reds in fifth game of World Series. Odom attempted to score from third base after foul fly was caught by Cincinnati's Joe Morgan along right field line.

What a Difference Daylight Can Make

OAKLAND (AP) — A baseball game in bright sunshine can really open your eyes. Look what it did for Bobby Tolan and the rest of the Cincinnati Reds.

"It's better hitting the ball here in the daytime," said Tolan after driving in two runs to help the Reds beat Oakland Athletics 5-4 in the fifth game of the World Series Friday at the sunflooded Oakland Coliseum.

The Reds, who had trouble hitting in the twilight in two previous games at Oakland, cut the Athletics margin in the series to 3-2 with their biggest run production so far.

Friday's afternoon game was made possible by an earlier rainout this week. The teams moved back to Cincinnati today for game No. 6 at Riverfront Stadium.

Apparently some of the other Reds felt right at home in an afternoon game, too. Pete Rose hit Jim (Catfish) Hunter's first pitch for a home run and Denis Menke drilled another one into the seats three innings later.

The circuit shots were the first for Cincinnati in this best-of-seven series.

HIT WITH POWER

"At Cincinnati, we hit the ball at, everybody," said Tolan, referring to the first two low-scoring games of the series which the Reds lost. "Today, we hit like we were supposed to."

Hunter, who allowed just one run for the Reds in eight innings while winning game No. 2, had an idea that things weren't going to be the same Friday.

The Athletics' 21-game winner had a 4-2 lead going into the fifth inning, but had to leave after Tolan knocked in the Reds' third run with a single. Rollie Fingers, who has pitched in every series game thus far, shut off the Reds' threat then, but later gave up the tying run on another base hit by Tolan in the eighth and the winning run on Rose's single in the ninth.

The Reds appeared on the brink of elimination after Gene Tenace's three-run homer—his fourth of the series—in the second inning gave the Athletics a 3-1 lead.

The capacity crowd of 49,410 gave Tenace a standing ovation as he crossed home plate after putting one over the left field fence off Cincinnati starter Jim McGlothlin.

ELITE COMPANY

Only four other players in history have belted four in a World Series—Babe Ruth, Lou Gehrig, Duke Snider and Hank Bauer. No player has hit five homers in a series.

But the Reds' dugout came to life again—and the partisan crowd quieted down—when the National League champions cut the Oakland lead to 3-2 on Menke's home run down the left field line.

Gonzalo Marquez, who tied a World Series record for pinch hits with three, gave the home team a 4-2 edge with a run-scoring single in the fourth.

Joe Morgan, Tolan and Rose—three players who hadn't done much in this series—then proved the undoing of the American League champions.

Morgan walked with two out in the fifth inning and came all the way home after getting a big jump when Tolan drilled a line-drive single to right-centre. Morgan's speed also paid off again in the eighth when he walked, stole second and roared home to tie the contest 4-4 on Tolan's base hit.

After Rose knocked in the winning run in the ninth inning, it was Morgan's arm—not his legs—that saved the game for Cincinnati.

Oakland had runners on first and third with one out on a walk to Tenace and a pinch-hit single by Dave Duncan. Bert Campaneris lifted a dying fly in foul territory along the first base line that Morgan gloved.

But John (Blue Moon) Odom, running for Tenace at third, sensed a chance to score. He raced home, but was cut down on Morgan's peg to catcher Johnny Bench for a double play that ended it, although Morgan slipped on the heavy turf just before

★ ★ ★

Cincinnati	100 110 011	5	8 0
Oakland	030 100 000	4	7 2

McGlothlin, Borbon (4), Hall (5), Carroll (7), Grimsley 1-1 (8), Bill. Ingham (9) and Bench; Hunter, Fingers 1-1 (9)), Hamilton (9) and Tenace. Home runs: Cincinnati — Rose (1st), Menke (1st); Oakland — Tenace (4th).

sports

DOUG PEDEN - EDITOR

Orr Return Set Tonight

PITTSBURGH (AP) — Boston Bruins should get a much-needed shot in the arm tonight with the return of Bobby Orr against Pittsburgh Penguins.

Orr, the Most Valuable Player in the National Hockey League the last three years, has not played a game this season while recuperating from knee surgery.

Without him, the Stanley Cup champion Bruins have lost three of their first five games.

"How much Orr plays will depend on how the game goes," said Boston coach Tom Johnson. "The indicator will be Bobby himself, how he feels."

To make room for Orr, the Bruins announced they had returned defenceman Matt Ravlich to Boston Braves of the American Hockey League.

The Bruins also announced another shift in their lineup.

Mike Walton has been moved from wing to centre with Ace Bailey moving over to one wing with rookie Fred O'Donnell on the right side.

In Friday's only scheduled game, California Golden Seals scored two goals 20 seconds apart in the third period to grab a 3-3 tie with Philadelphia Flyers.

EASTERN DIVISION	P	W	L	T	F	A	Pts
Buffalo	5	4	0	1	22	9	9
Detroit	4	4	0	0	22	8	8
Montreal	5	3	0	2	18	7	8
N.Y. Rang.	6	3	3	0	23	22	6
Toronto	5	2	2	1	15	15	5
Vancouver	6	2	3	1	18	26	5
Boston	5	2	3	0	21	23	4
N.Y. Isl.	4	1	3	0	9	17	2

WESTERN DIVISION	P	W	L	T	F	A	Pts
Pittsburgh	6	4	2	0	26	18	8
Chicago	6	4	2	0	20	14	8
Minnesota	5	2	2	1	14	14	5
Philadelphia	6	2	2	2	19	22	6
St. Louis	5	1	2	2	15	18	4
Atlanta	6	1	4	1	8	21	3
Calif.	5	1	3	1	13	17	3
Los Angeles	7	1	6	0	20	34	2

PHILADELPHIA 3, CALIFORNIA 3

FIRST PERIOD

1. California, Redmond (2) (Johnson, Boldirev) 16:08.

Penalties — Stewart (C) 0:47; Saleski (P) and Croteau (C) 7:25; Ashbee (P) 16:02; Kelly (P) and Graves (C) (majors) 18:57.

SECOND PERIOD

2. Philadelphia, Lonsberry (1) (MacLeish, Dornhoefer) 1:11.

3. Philadelphia, MacLeish (2) (Lonsberry, Bladon) 8:31.

4. Philadelphia, Flett (6) (Clarke, Hughes) 11:06.

Penalties — Marshall (C) and Shultz (P) 3:12; Ashbee (P) 4:28; Graves (C) 8:08; Watson (P) 18:33.

THIRD PERIOD

5. California, J. Johnson (1) (McKechnie, Patrick) 10:38.

6. California, McKechnie (1) (Patrick, McAneelev) 10:58.

Penalties — none.

Stops:

Taylor (P)	12	15	5	— 32
Meloche (C)	13	13	14	— 40

Attendance 3727.

Pats Finally Connect;

By The Canadian Press

Brandon Wheat Kings found out how the other half lives Friday night as they absorbed a 5-4 beating from Regina Pats for their first loss of the young Western Canada Hockey League season.

Despite the defeat in one of two WCHL games, the Kings remained in first place in the eastern division of the circuit. In the other game, Calgary Centennials held off a late thrust and downed New Westminster Bruins 3-2.

In each game, losing coaches pulled their goaltenders, but the added effort failed to pay off.

Rick Uhrich, back for his first game after suffering a broken wrist during preseason play, scored the winner at Regina in the second period as the Pats won their first game after four defeats and a tie.

Dennis Sobchuk scored twice and Jim Minor and Bill Bell once each for the Pats, who won the division championship last season.

Grant Thompson, Ron Chipperfield, Ralph Krentz and Clark Lang replied for Brandon, which has been almost untouchable in its new home arena.

★ ★ ★

WESTERN DIVISION	P	W	L	T	F	A	Pts.
Med. Hat	7	5	2	0	41	25	10
Edmonton	7	4	3	0	34	22	8
Calgary	8	3	3	2	28	25	8
New West.	6	2	3	1	15	17	5
VICTORIA	4	2	2	0	15	15	4
Vancouver	6	1	4	1	14	35	3

EASTERN DIVISION	P	W	L	T	F	A	Pts.
Brandon	6	4	1	1	43	20	9
Swift Crrnt	7	4	3	0	26	28	8
Saskatoon	4	2	1	1	11	11	5
Flin Flon	6	2	3	1	28	37	5
Winnipeg	5	1	2	2	26	37	4
Regina	6	1	4	1	22	31	3

Next games: Tonight — Vancouver at VICTORIA, New Westminister at Medicine Hat; Sunday—VICTORIA at Vancouver, Calgary at Edmonton, New Westminster at Swift Current, Saskatoon at Regina, Winnipeg at Brandon.

BRANDON 4, REGINA 5.

Brandon — Grant Thompson, Ron Chipperfield, Ralph Krentz, Clark Lang; Regina — Dennis Sobchuk 2, Rick Uhrich, Jim Minor, Bill Bell.

NEW WEST. 2, CALGARY 3.

Calgary — Dan Mandryk, Danny Gare, Randy Andreachuk; New Westminster — Doug Abrahamson, Emile DeMoissac.

Americans Close Gap

BUENOS AIRES (Reuter) — Australia still headed the field at the end of the third round of the World Amateur Golf team championship at Olivos near here Friday.

A brilliant three-under-par 68 by Terry Gals and rounds of 73 by Noel Ratcliffe and Tony Gresham kept them out in front. But the United States, the defending champion, narrowed the gap and moved from sixth to second place.

At the end of the third round Australia was at 649 and the Americans had 651.

South Africa was third with 656, Spain was fourth with 659, and Argentina was fifth with 661.

Canada has scored rounds of 221, 218 and 228 for a total of 667 and seventh place.

In the third round, Nick Weslock of Burlington, Ont., shot a 75, Dave Barr of Kelowna, had a 76, and Keith Alexander of Calgary scored 79, and Doug Roxburgh of Vancouver shot an 80.

Weslock said: "That's the worst day I've ever had on the greens. I made nothing and ended with 40 puts in a round of 75. I just couldn't get the line."

Former Oil King Junior Fires Three at Blazers

By THE CANADIAN PRESS

Ron Walters' main claim to fame around Edmonton until this year was his ability to score goals as a junior there with the Oil Kings.

Four years of minor pro hockey have elapsed since he graduated in 1968, all of it spent in the Detroit Red Wing farm system.

But the 24-year-old native of Castor, Alta., about 100 miles southeast of the Alberta capital, has been going at a goal at a game clip since he returned with Alberta Oilers of the fledgling World Hockey Association.

He scored three Friday night, giving him six in Alberta's six games, as the Oilers trounced winless Philadelphia Blazers 4-1 to move two points ahead of Los Angeles Sharks and Houston Aeros atop the Western Division Race.

In the only other scheduled game, Winnipeg's Joe Daley and Mike Curran of Minnesota put on an airtight goaltending exhibition as the Jets and Fighting Saints battled to a 1-1 sudden-death tie.

With 4,929 fans in attendance, the Oilers blitzed Philadelphia's defence to launch 39 shots at goaltender Bernie Parent and send the Blazers down to their fourth defeat.

Walters' third goal of the night came with 39 seconds remaining in the game and Parent benched in favor of a sixth attacker by playing coach John McKenzie.

Pro Basketball

NATIONAL ASSOCIATION
Boston 126, Buffalo 118.
New York 92, Cleveland 89.
Milwaukee 109, Detroit 86.
Houston 120, Atlanta 108.
Golden State 107, Seattle 92.
Los Angeles 126, Portland 104.

AMERICAN ASSOCIATION
Virginia 130, New York 120.
Utah 127, Carolina 111.
San Diego 132, Memphis 107.
Denver 114, Indiana 99.

ROCKET'S CHALLENGE ENDS IN RESIGNATION

QUEBEC (CP) — Maurice 'Rocket' Richard, former hockey star with Montreal Canadiens, resigned Friday from his position as coach of Quebec Les Nordiques of the World Hockey Association.

Richard announced the resignation, which had been rumored since Monday, after talks with Marius Fortier, general manager of the Quebec club.

"It was challenge which I tried to take on, but in vain," he told reporters, referring to his brief stay as coach of the Nordiques.

A club spokesman intimated it was possible that Richard might return in some other capacity.

SOCCER LEAGUE IGNORES THREATS OF SUSPENSION

The decision has caught Victoria Regals by surprise, but Vancouver-based entries in the Premier Soccer League plan to ignore suspension threats from the B.C. Soccer Commission by proceeding with playoffs.

The dispute between the PSL and the B.C. Commission over jurisdiction and player transfers took an unexpected turn Friday.

Premier League president Peter Mainardi said the league has cancelled three weekend games — the final ones of the regular schedule — and will open playoffs Sunday in Vancouver with first-place Columbus meeting third-place Croatia.

The second-place finishing Regals presumably will play Vancouver Spartans in the other sudden-death semi-final the following weekend.

Mainardi's announcement in Vancouver caught Regals by surprise. Victoria club president Jack Adams said he "hadn't heard a thing," but was expecting to confer with Mainardi later today.

The commission fined the league $1,000 and each team $300 Monday for playing under an earlier suspension order for using players from other leagues without paying a transfer fee of $100 a player.

The commission warned Friday that players could be suspended for one year.

Mainardi said in a press release the league will defend all players and officials against any action taken by the commission.

Mainardi also said the PSL executive "is puzzled" that the commission could fine and suspend league members even though the association denied the PSL player registration and club re-affiliation.

VICTORIA COUGARS
W.C.H.L. HOCKEY
Saturday, October 21
8:30 p.m.
COUGARS
vs.
VANCOUVER
— All Seats Reserved —
Adults $2.50, $2.00
Students, O.A.P. $1.75, $1.25
Children $1.50, $1.00

WRESTLING ARENA
THURS. OCT 26, 8 p.m.
PACIFIC COAST TITLE
Kiniski vs. Brown
(Champion) (Challenger)
QUINN vs. MORROW
Higuchi vs. Ramstad
Midget and Man Tag Team
Gagne & Glenn & Sky
Tahiti Kid vs. Low Low
Midgets
Farmer Jerome vs. Little Brutus
Tickets and Reservations at: ARENA BOX OFFICE, $3.00, $3.50, $4.00. Under 12 $1.50 Rush

FLYING Y SWIM TEAM
Special Session for
PRE-COMPETITIVE
OR NOVICE SWIMMERS
(1-Hour Session Approx.)
Mon., 6:30; Tues., Wed., Thurs., 6:15 p.m.
Saturday, 7 a.m.
Please phone: Ian Black, coach, 592-7496
or Hugh Sparrow, president, 592-0174

Swing to Mixed Curling Continues Across Country

THE CURLING SCENE

By Jim Crerar

Nobody has to tell Harvey Mossop, manager of Playland Curling Club, that the swing these days is to mixed curling.

"I suppose close to 75 per cent of our curling is mixed," he said. "It's by far the easiest type of curling to build up in the club. In fact, there's a real demand for it."

Playland by no means has the market cornered. Mixed play has spread at almost every island club and across Canada.

"In the past three or four years, the trend has been toward mixed," Mossop agreed. "When you read what's going on in places like Winnipeg and Toronto, it seems to be the same. The trend is national"

Of Playland's approximate membership of 800, there are 150 curling in men's leagues and 128 in women's. The rest are involved in mixed competition.

"We have men's curling two nights a week and Saturday," Mossop said. "The women curl one night and two days a week. Play on other nights, Saturday and Sunday is mixed.

"Our men's league has 32 rinks and they're hanging onto their ice because they know once they let it go, mixed rinks will want it."

Playland has 134 mixed rinks in 11 leagues each week. Sunday is the big day for mixed play with 62 rinks competing in four leagues.

★ ★ ★

There was a near perfect end this week at Esquimalt Sports Centre. Ted Eveligh's rink of third Al Stearn, second Joan Stearn and lead Viv Eveligh counted a seven-ender in a 15-5 win over Duane Andrew in the Monday night White Ensign League.

Manager Joe Iannarelli and assistant Denis (Red) McLean have Esquimalt's segment of the community recreation curling classes going full swing. Three schools are involved—Belmont Secondary with 32 curlers under teacher Randy Smith, Esquimalt Senior Secondary with 32 curlers under Russ Ball and Highrock Junior Secondary with 16 youngsters under Stew Barber.

★ ★ ★

The Pacific Coast curling fraternity already is feeling the loss of Jack Smith, who was buried Thursday following a fatal heart attack last Friday at Victoria Curling Club. He was 54.

Jack served as first vice-president and chairman of the club's finance committee. He was a past-president of the Vancouver Island Curling Association and a member of the Pacific Coast Association executive.

A top competitor, Jack was a member of the B.C. rink in the 1971 Seagram Stone senior men's national final in Halifax.

Few people worked harder than Jack on behalf of the sport.

"He did the work of a dozen people," Victoria C.C. manager Tom Dickson said. "We miss him already."

★ ★ ★

The Vancouver Island Curling Association executive was named last weekend and Dickens is the new president. Vice-president is Charlie Park of Port Alberni and Glen Phillips of Nanaimo is secretary-treasurer.

★ ★ ★

Racquet Club of Victoria is accepting entries for the Silver Broom curling school Dec. 8, 9 and 10. Jim Pettapiece and Warren Hansen, members of Don Duguid's Winnipeg rink that won the Brier and world title two years ago, are the instructors.

Entry fee is $25 and the school, including six hours of on-ice instruction and six more in the classroom, is open to all curlers. The school can accommodate 60 entrants and 20 already have signed.

Sam Snobelin and Don Moss were among first-game winners in the Racquet Club's Mixed Master league last Sunday. Sixteen rinks are competing in the event, which serves as a tuneup for provincial and national mixed playdowns.

Racquet Club will be the scene of Island zone playdowns Jan. 19, 20 and 21 in Consols, women's and girls' divisions.

The Canadian Curling Association will be asked to make national finals 12-rink affairs with the addition of an entry from the Yukon and Northwest Territories.

A council of provincial sports and recreation directors made the proposal this week at a meeting in New Westminster.

In past, curlers, from the Yukon and Territories have competed in B.C. and Alberta playdowns. Canadian finals has been 11-rink competitions embracing an entry from each province and Northern Ontario.

Under the proposal, the Yukon and N.W.T would play off for the right to represent the Canadian North in men's, women's, senior men's, mixed and schoolboy championships.

John Thorsen, recreation director in the Yukon, termed the present setup ridiculous. "We've got more CCA-affiliated curlers in the Yukon than have Prince Edward Island, New Brunswick or Newfoundland," he pointed out.

BOWLER OF WEEK

Topping women's tenpin division in second week of annual Times Bowler - of - the - Week contest is Jean Capella of Honeymoon Bay. Jean earned weekly award as she rolled 206-222-173 — 601 triple in Friday Night Mixed League at Duncan Bowling Centre.

Mount View Stung By Oak Bay Rally

The Hornets buzzed angrily, but it was Oak Bay that took care of the stinging in their Greater Victoria High School Soccer League meeting Friday.

It went into the books as a 4-3 Oak Bay victory after Mount View coach Joe Bekkers pulled his team off the field with a minute remaining.

In a game at Oak Bay marred by disturbances among the players as well as by the fans, Bekkers decided he had enough when two of his players were ordered off for arguing with referee Denny Girvin.

Hornets jumped into a 2-0 lead on goals by Bob Cool and winger Tom Hood. Dave Martin finally put league leaders on the scoreboard just before the interval, but Mount View protected its 2-1 lead until midway in the second half.

A rash of penalty calls by Girvin turned the tide. Steve Bowers scored twice on penalty shots and Bob Guiterrez counted another goal on a free kick situation, and Oak Bay led 4-2.

Brad Clarke's goal late in the game cut the score to 4-3.

The result all but eliminated Mount View's hopes of advancing to the league's two-team final. Runnersup for league honors last year, Hornets are six points out of second place with only four games to play.

Mount View and Victoria Tyees both were docked points earlier in the season after using ineligible players.

Tyees, however, continued to make a strong comeback from the forfeiture. The defending B.C. champions moved into a tie for second place with Reynolds Roadrunners, five points behind Oak Bay, by crushing Belmont Braves 5-1.

In other games Friday, Reynolds defeated Mt. Douglas Rams 4-1 at Royal Athletic Park while last-place Esquimalt jolted Claremont Spartans' playoff hopes by playing to a 3-3 draw.

Steve Forslund paced Tyees with three goals, raising his total for the season to 18 in 10 games.

Howie Kirk banged in a pair and Bob Barnes and Terry Gibbard scored singles to tee up Reynolds' victory.

At Esquimalt, Bob Lee scored all three Claremont goals to offset Esquimalt tallies by Dale Roberts, Dennis Anderson and Glen Barton.

	P	W	L	T	F	A	Pts.
Oak Bay	10	8	1	1	27	17	17
x-Victoria	10	6	3	0	39	11	12
Reynolds	10	5	3	2	30	25	12
Belmont	10	4	4	2	12	18	10
Claremont	10	4	4	2	20	29	10
Mt. Douglas	10	3	5	2	16	22	8
x-Mount View	10	3	6	0	22	17	6
Esquimalt	10	1	8	1	13	40	3

x-No points awarded for match between Victoria and Mount View on Sept. 22.

SELECTIVE WESTERN WAY DEMAND MULTIPLE LISTING SERVICE

Boxla's Four-Star Extra

VANCOUVER (CP) — All-star selectors for the Western Lacrosse Association had so much difficulty making their choices this past season that they ended up naming 10 players to the first all-star team.

A total of seven players were tied in voting for spots on the select squad, announced Friday Night at the WLA all-star banquet.

Top two choices for the forward line were Gord Frederickson of Vancouver Burrards, the league's leading scorer, and Ivan Thompson of Victoria Shamrocks, also named outstanding player.

For the remaining forward spot four players were tied: Wayne Goss, Paul Parnell and Kerry Gallagher of the league champion New Westminster Salmonbellies and Kevin Parsons of Coquitlam Adanacs.

Parnell was also named coach of the year and most valuable player in the playoffs.

THREE TIED

On defence it was a three-way tie for Al Lewthwaite of the Mann Cup champion Salmonbellies, Ranjit Dillon of Victoria and Bob Salt of Vancouver Burrards. Joe Comeau of New Westminster won the nod in goal, and was named most valuable goalkeeper.

Other awards announced were to Dave Tasker of Vancouver as rookie-of-the-year and Ranjit Dillon as most valuable player.

Tom English, commissioner of the WLA for five years, announced at the banquet he will resign effective Dec. 31. The Vancouver lawyer said he intends to remain in lacrosse, perhaps at the national level, but has not made any firm decision.

SPORTS MENU

TONIGHT

HOCKEY

8:30 p.m. — Western Canada League, Vancouver Nats vs. Victoria Cougars, Memorial Arena.

8:30 p.m. — Vancouver Island League, Victoria Labatts vs. Chemainus Blues, Fuller's Lake Arena.

7 p.m. — South Vancouver Island Junior "B" League, Racquet Club vs. Cowichan Lake, Cowichan Lake.

SUNDAY

HOCKEY

11:15 a.m. — South Vancouver Island Junior "B" League, Juan de Fuca Gulls vs. Saanich Braves, Pearkes Arena.

3 p.m. — Victoria Intermediate League, James Bay Athletic Association vs. UVic Vikings, Juan de Fuca Arena.

SOCCER

2:15 p.m. — District League, first division, Royals vs. UVic Norsemen, Heywood Avenue Park; Gorge vs. Prospect Lke, Topaz Park; Oak Bay vs. Victoria West, Henderson Park; Longhorns vs. London Boxing Club, Central Park.

2:15 p.m. — District League, second division, Victoria West vs. Duncan Village Green, Blanshard Field; Gorge vs. Labatts, Lambrick Park; London Boxing Club vs. Castaways, Hampton Park; Oak Bay vs. Saanich Braves, Carnarvon Park.

2:15 p.m. — District League, third division, Kickers vs. Longhorns, Victoria West; PPCLI vs. East Saanich, Work Point; Prospect Lake vs. London Boxing Club, Prospect Lake; Royal Roads vs. William Head, Royal Roads.

2:15 p.m. — Vancouver Island League, Lusitanos vs. Oak Bay, Centennial Stadium.

FOOTBALL

1 and 3 p.m.— Vancouver Island Bantam League, sudeen-death semi-finals, Oak Bay Invaders vs. Saanich Chargers, Saanich Hornets vs. Cowhchan Chiefs, Royal Athletic Park.

2 p.m. — Vancouver Island Juvenile League, Saanich Chew Excaveing Hornets vs. Cowichan Timbermen, Duncan.

RUGBY

2:30 p.m.— Victoria Union, first division, UVic Vikings vs. Cowichan, Lake Cowichan.

1 p.m. — Victoria Union, third division, Oak Bay Wanderers vs. Castaways, Carnarvon Park; UVic Jutes vs. Cowichan, Cowichan Bay.

2 p.m. — Exhibition involving players 40 and over, Victoria Ebb Tide vs. Vancouver Oldstyiers, Macdonald Park.

Vikings, Bears Display Power

CALGARY — Alberta Golden Bears, the defending champions, and Victoria Vikings stood out as the teams to beat following Friday's first-round games in the Canada West University Athletic Association's soccer tournament.

The Bears belted Calgary 6-0 while Vikings, easily dominating the play although going to work only an hour after their arrival here, crushed Saskatchewan Huskies 4-0.

Vikings were to face Calgary today and then meet Alberta in a Sunday match that will probably decide the 1972-3 champions.

Inside Peter Mason scored two goals while Alex Nelson and Vic Escude counted singles for Vikings, who led 2-0 at the half.

Peter Gray was a one-man gang for the Bears, scoring five goals against Calgary.

Colchester Loses

CAMBRIDGE, England (CP) — Cambridge United beat Colchester United by 3-0 in an English League Division Four soccer match Friday night.

Butlers Pull Ahead With Third Straight

Butler Brothers rolled to their third straight Vancouver Island Hockey League victory Friday by tripping University of Victoria Norsemen 5-2 to take over undisputed possession of first place.

Canadian Forces Base Esquimalt rang up its first victory of the season by shading London Boxing Club 7-5 in the second half of the regular Friday doubleheader at Esquimalt's Sports Centre.

Butlers, backed by Brian O'Neill's solid netminding, jumped into a 5-0 lead on two goals by Ted Sarkissian and singles by Lance Foreman, Wally Popoff and Bill Westover. Kevin DeWynter scored both goals for Norsemen.

Ray Crabbe helped fashion CFB's triumph by setting up four goals and scoring once. Gary Lauder (2), Jack Porter, Tod Barnes, Len Desjardins and Vern Neilson also scored for the Buccaneers, who broke a 1-1 tie iwth a four-goal outburst in the second period.

Gary Strong banged in a pair for the Boxers while Bill Knezacky, Dave Woodruff and Bill Penny added singles.

	P	W	L	T	F	A	Pts
Butlers	3	3	0	0	10	4	6
Chemainus	2	2	0	0	13	9	4
Labatts	2	1	0	1	6	5	3
Esquimalt	2	1	1	0	8	8	2
Norsemen	4	0	3	1	13	20	1
Boxing Club	3	0	3	0	9	13	0

Next game: Tonight — Labatts at Chemainus.

It Was Close Call For Duncan Girls

Queen Margaret's of Duncan and three Greater Victoria-area schools survived Friday's sectional playoffs to advance to today's semi-finals in the Vancouver Island high school girls' field hockey championships.

Queen Margaret's, which shared the Island crown last year with Mt. Douglas, had a close call. The Duncan girls topped "C" section by virtue of a better goal-scoring average after tying Norfolk House with one win and a tie.

Last year's other co-champion, Mt. Doug scored two lopsided victories to top "A" division. Oak Bay recorded two successive shutouts to top "B" teams and Claremont won the "D" section.

Play resumed today at Lansdowne Junior high. The top three teams from the Island tournament will qualify for the B.C. championship, Nov. 4-5 in Grand Forks.

Friday's results:

Section A — Mt. Douglas 6, Brentwood College 0; Mt. Douglas 8, Port Alberni 0; Brentwood 2, Port Alberni 0.

Section B — Oak Bay 2, Belmont 0; Oak Bay 4, Campbell River 0; Campbell River 1, Belmont 0.

Section C — Queen Margaret's 6, Courtenay 0; Queen Margaret's 0, Norfolk House 0; Norfolk House 1, Courtenay 0.

Section D — Claremont 3, Mount View 1; Claremont 2, Cowichan 1; Cowichan 2, Mount View 1.

Fan Support For Clippers

NANAIMO (CP) — Kelowna Buckaroos topped Nanaimo Clippers, 7-5, in British Columbia Junior Hockey League play before a capacity crowd Friday.

Ken Loehndorf and Gord Neilsen led Kelowna with two goals each. Ken Weninger, Brad Owens and Archie Mackinnon were other scorers.

LEARN TO SAIL .... It's fun!
LESSONS NOW IN VICTORIA
TONY BURTON SAILING SCHOOL
R.Y.A. Accredited Sailing School
CALL US ANYTIME
477-6324 386-1308 386-2525

DAKS FOR SPORTS
Here's fall comfort and fashion for men, in quality apparel from Wilson's.

SPORT COATS
Handsome sport coats in good looking wool tweeds, twists, and worsteds. Ready to give several seasons of wear.
115.00 & 125.00
Slacks to co-ordinate,
By Daks 45.00
By Keithmore 29.50

Crimplene Knit
SLACKS
By Daks
In small, neat patterns, Daks crimplene slacks are extremely comfortable to wear, and are completely washable.
45.00

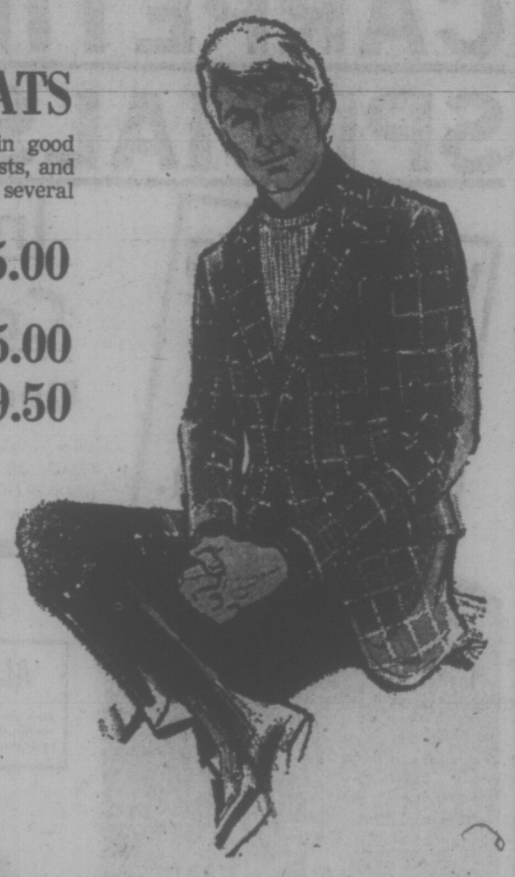

SPORT SHIRTS
Liberty lawn, tailored by Hathaway. Retains its new look through wear and wash 19.50
Double knit tailored by Arrow and Lipson. In assorted plain, stripe, and check shirtings. From 13.00
Choice of woven cloth in assorted patterns. From 9.00

THERE'S MORE FOR YOU DOWNTOWN

STORE HOURS: 9 A.M. to 5:30 P.M. MONDAY THROUGH SATURDAY
W&J WILSON LIMITED
1221 Government Street (Opp. the Post Office) Phone 383-7177
City Parking Facilities Tickets Validated Here

BICYCLE
Parts and Accessories Always Available
REPAIRS
Cook at Pandora 384-8670
MAC'S

PLIMLEY
ESTABLISHED 1893
Special
COOLING SYSTEM SPECIAL
1. Pressure Test Cooling System
2. Check All Hoses and Radiator for leaks
3. Check Condition of Fan Belts and Adjust
4. Check Operation of Heater and Defroster
5. Install Anti Freeze
Servicing Most Imported Small Cars: Austin — Morris — Toyota — Datsun — Mazda — Simca — All Sports Cars
SPECIAL $7.00
WINTER DRIVING SAFETY Rear Window Defogger, by Smith. Installation in any model car. 24.95
WINTER DRIVING SAFETY — Radial Ply Snow Tires. Special on 165 SR 13's. Regular Price $48.85. SPECIAL ..... 2 FOR 79.00
YOUR SPORTS CAR HEADQUARTERS
AT PLIMLEY On Yates 382-9121

DAVID LEWIS
SATURDAY, 8 P.M.
OAK BAY JUNIOR HIGH
Inserted by NDP

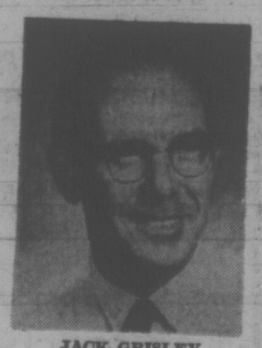

JACK GRISLEY

PLAY IT SAFE THIS WINTER!
Let us check your Cooling System
. . . with a Reverse Flush and install Anti-freeze (even your own) ... $4.00
COMPLETE CAR CARE
• BRAKES • TUNE-UP • ALIGNMENT
ROYAL OAK Esso
4508 WEST SAANICH RD. 479-1123

AAMCO TRANSMISSIONS
WORLD'S LARGEST TRANSMISSION CHAIN
√ FREE ROAD TEST
√ FREE 19 PT. MULTI-CHECK
√ FREE TOWING
√ WRITTEN GUARANTEE
GOOD AT ANY AAMCO CENTRE
HOURS:
8 a.m.-6 p.m. Mon.-Sat.
450-E. BURNSIDE
385-7748

Arnie's Hot Putter Drops George Back

NAPA, Calif (CP-AP)—Toronto's George Knudson, fighting for a spot on next year's exempt list, drifted two strokes off the pace Friday but still held down second place in the $150,000 Kaiser International open golf championship.

The 35-year-old PGA tour veteran fired a 69 to go with Thursday's 66. Arnold Palmer birdied six of the last seven holes for a 67 and the 36-hole lead at 133, 11 under par.

"I can't remember when I putted that well," the 43-year-old Palmer said after he played the back nine at the Silverado Country Club course and used only 11 strokes on the greens with an old putter.

Knudson, a non-winner for two years, remained one stroke ahead of Bud Allin, who put together his second 68 and was three back at 136.

Gary Bowerman of Toronto, the only other Canadian here, had a 75 Friday to go with his disastrous 80 on Thursday. His 155 missed the halfway cut.

Billy Casper, fighting a slump that has plagued him since he won this title a year ago, blazed in with a 66 and was tied at 137 with Grier Jones, Jim Colbert, Jim Ferriell and Bobby Mitchell.

Jack Nicklaus scrambled around with a 71, including four bogeys and commented: "It was kind of ragged. I just played too many bad holes."

It took a score of 146 or better to make the cut for the final two rounds. Among the casualties were former Kaiser champ Kermit Zarley, Deane Beman and big George Archer, winner of two titles and some $140,000 already this season.

Arnold Palmer	66-67—133
George Knudson	66-69—135
Bud Allin	68-68—136
Greer Jones	67-70—137
Jim Colbert	71-66—137
Jim Ferriell	69-68—137
Billy Casper	71-66—137
Bobby Mitchell	68-69—137
Larry White	69-69—138
Lou Graham	69-69—138
Jim Wiechers	68-71—139
Lionel Hebert	69-70—139
J. C. Snead	72-67—139
Jack Nicklaus	69-71—140
Gay Brewer	74-66—140
Bobby Nichols	70-70—140
Charles Coody	69-71—140
Larry Ziegler	69-72—141
Steve Melnyk	69-72—141
Steve Spray	72-69—141
Bob Smith	68-73—141

GEORGE KNUDSON
. . . fights for exemption

Eagle to View Backup Duo In Fight for Fourth Spot

By The Canadian Press

Head coach Jim Duncan of Calgary Stampeders is promising a great contest between his team and British Columbia Lions in Western Football Conference action tonight.

"Gonna be a helluva game tomorrow night, you know," he said Friday as his team prepared to practise on the artificial turf at Vancouver's Empire Stadium.

"Why there'll be people running up that field and down again. They'll be loose and there sure as hell won't be any pressure on anybody."

Why the looseness?

Because both the Lions and the Stamps with their 4-9 records have nothing to lose.

Except for the fourth-place standing in the WFC.

In other WFC weekend action, Edmonton Eskimos travel to Saskatchewan Sunday with a multitude of injuries.

ESKIMOS AHEAD BY 2

The Eskimos, in second place behind Winnipeg Blue Bombers, have a two-point lead over the Roughies. With a victory Sunday, the Eskimos, with the latest injuries to linebacker Therman Couch and fullback Sam Scarber, can clinch second place.

But the Stampeders, the defending Grey Cup champions, tied with B.C. and fighting four fourth place?

"I don't know what happened. It was a combination of things and Wayne Harris compounded the felony," said coach Duncan.

Middle linebacker Harris got thumped Aug. 27 against Saskatchewan and it is expected spinal injuries will keep him out for the season.

Calgary's Jerry Keeling and Jim Lindsay have tossed 37 interceptions, eight short of the Canadian Football League record.

Super tight end Herm Harrison got off to a slow start and key back Jesse Mims was injured in the "heat of the season."

Then fullback Hugh McKinnis was traded to Ottawa.

Also Calgary had its share of bad game breaks—it gave up 14 points to Saskatchewan on two interceptions and the Roughie offence hadn't even stepped on the field.

Lions head coach Eagle Keys says he'll be looking at backup quarterbacks Don Bunce and Eric Guthrie, a graduate of Vancouver junior football and Boise State University.

MEMORIAL AWARD

CALGARY (CP) — The award for the outstanding Canadian Football Player in the Grey Cup now will be a memorial presentation in honor of Dick Suderman who died Monday of a brain hemorrhage.

Suderman, who played seven years in the Western Football Conference with Calgary Stampeders and a game with Edmonton Eskimos, was the first winner of the award last year when the Stampeders defeated Toronto Argonauts.

The Calgaryy Stampede Football Club Alumni Association made the proposal to D. B. Wallace, general manager of public relations for the company which presents the award.

Marty's Blistering Serve More Important Than Fate

VANCOUVER (CP) — "Fate and the Gods" smiled on Chicago's Marty Riessen Friday night as he went to a third-set tie breaker to beat New Zealander Brian Fairlie 6-7, 6-3, 7-6 and advance to the semi-finals of the $50,000 international tennis tournament.

"That third-set tie breaker is unreal," said the sixth-seeded Riessen. "It's just fate and the gods that eventually decide the outcome."

Gods and fate aside, what really did it was a blistering service to Fairlie's backhand that gave Riessen the 11-9 winning edge in the last set.

But Riessen seemed to think the fifth point, a chipped return that Fairlie misvolleyed, was equally important.

"That one put me ahead 3-2 and gave me a chance to go ahead 5-2, which I did," he said. "The chances are you're going to get one point on his serve and then you have two serves for the match. It didn't work out that way, but that lead certainly kept me in it."

Another match which every Aussie tennis fan would have loved to see had John Newcombe against fellow-Australian Roy Emerson. Newcombe came out on top 6-7, 7-5, 6-4.

Newcombe lost the tie breaker 7-4 but came back to get the only service break of the second set and had two in the third.

In other quarter-final singles matches, American Bob Lutz polished off his countryman Arthur Ashe 6-0, 6-2 and Mark Cox of Great Britain defeated Tom Okker of The Netherlands 4-6, 6-3, 6-4.

In doubles, Cox and Graham Stilwell of Great Britain downed Ashe and Lutz 7-6, 1-6, 7-6.

In singles today Newcombe goes against Cox and Riessen faces Lutz.

Rugby Switch

The over-40 exhibition rugby match between Victoria Ebb Tide and Vancouver Oldstylers, originally scheduled for today, has been postponed until Sunday at 2 p.m. in Macdonald Park.

Saanich Minor Hockey

Results of games played at Pearkes Arena by teams in the Saanich Minor Hockey Association:

Pup A — Pacific 66 4, Langford Drywall 2; Evening Opt. 2, Bells Men's Wear 0.

Pup B — Dave Stubbs 2, McDonald Bread 0; Evening Opt. 1, Saanich Lions 1.

Pup C — Burnside Home 2, Teamsters 1; Trans Canada Texaco 3, Bradys 1; Trans Canada Texaco 3, Teamsters 1; Bradys 4, Burnside Home 1.

Pup Reps — Saanich 3, Juan De Fuca 3.

Pee Wee A — Metro 2, A and L 1; Westview 2, Mels 1; Mels 4, A and L 1; Metro 2, Westview 1.

Pee Wee B — Empress 3, Home 1; Darwal 3, Optimists 1; Optimists 3, Home 1; Empress 4, Darwal 1.

Pee Wee Reps — Saanich 6, Port Alberni 2; Saanich 8, Port Alberni 4.

Bantam A — Douglas Volkswagon 3, Campbells Const. 2; Fairways 3, Cedar Hill Esso 2; Ceder Hill Esso 3, Douglas Volkswagon 2; Campbell Const. 2, Cedar Hill Esso 2.

Bantam B — Chefs Assoc. 3, Grassick Trans. 1; Club 44 4, Big Barn 0; Club 44 5, Grassick Trans. 3; Chefs Assoc. 3, Big Barn 2.

Bantam Reps — Saanich 11, Esquimalt 2; Saanich 14, Racquet Club 2.

VICTORIA HOOP SCORES

Results of exhibition games played this week in the Victoria and District Amateur Basketball Association:

GIRLS

Pre-midget: Independent Order of Foresters 12, First United Sneakers 12; Metropolitan United Cherubs 12, First United Aces 6; First United Beavers 16, Strawberry Vale 12.

Midget: Metropolitan United Angels 24, Esquimalt 4; First United Gnus 41, Lake Hill 4; First United Gremlins 54, Hillcresters 4; First United Goblins 22, Hampton 8.

Bantam: Metropolitan United Rebels 56, Dunsmuir Red Raiders 29; Hampton 22, First United Hawks 22; First United Royals 58, Lake Hill 16.

BOYS

Pre-midget: Evening Optimists 23, Lake Hill 6; Hampton 18, Metropolitan United Sinners 2; St. Michael's 18, Kirk Hall 8; Tillicum 12, Sooke 10; St. Andrews 3, Esquimalt 2.

Midget: Oaklands 19, Boys' Club 18; Pacific Wings 39, St. Andrews 10; Chinatown Lions 62, Uplands 6; Reynolds 21, Independent Order of Foresters 20; Metropolitan United Saints 17, Sooke 13.

Bantam: Arbutus Madronas 21, Oak Bay Juniors 18; Lansdowne "B" 51, Metropolitan United Spartans 14; Boys' Club 38, Highrock Rockers 35.

Juvenile: Oak Bay Lions 78, Oak Bay Independents 37.

IT'S MACDONALD'S FURNITURE EVERYTIME
For Panasonic Color TV
1420 Broad 383-1171

FUN TO USE!
(for young and old)
Tumble polish your own gemstones in a
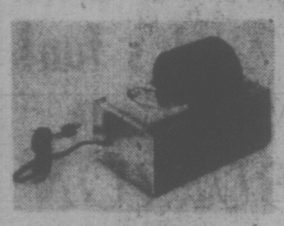
"GEM SPARKLE" ROCK POLISHER
Complete with fan-cooled motor only $15.95
requires grit-&-polish set ($3.95 for a 3-months' supply)
Picture is of our most popular tumbler; other models in stock. $13.50 to $49.50
INSIST on a tumbler with a quiet, durable rubber barrel (ours have).
INSIST on one guaranteed for 12 months right here in Victoria (ours are).
We stock "Almost everything for rockhounds" and genuine-stone jewelry (including B.C. Jade and Saltspring Is. Rhodonite)
We publish "Rockhounding & Beachcombing on Vancouver Island" Each $2.75 (here, and at bookstores).
THE ROCKHOUND SHOP
850 Tolmie Ave., Victoria (near Mayfair Centre)
Tel. 388-5341
closed Mon., open Fri. to 9 p.m.
we also carry White's Metal Detectors
FREE! With each tumbler sold this month, a copy of the new booklet "Tumbling & Jewelry Making."

Mandel's "World Series"
CARPETING SPECIALS
Enjoy the games . . . you still have TIME TO SHOP for outstanding values at Mandel's.
Wide Open TONIGHT & SUNDAYS Until 6 p.m.
Installed Complete
Underpad Free!
Your choice of a short, thick NYLON SHAG, OR a hard-wearing heavy NYLON BROADLOOM. Completely installed including underpad. SQ. YD.
7.99
ALL CERAMIC TILE
Balance of stock, choice of sizes and patterns. ALL AT ½ PRICE

Have You Inspected Mandel's Exciting
SOVEREIGN COLLECTION?
Thick 'n Thin
The unusual in SHAG . . . 15 colour mixes in quality nylon. Square Yard 14.95
Saxony Street
Fashioned after traditional hard-twist. 15 colour mixes including many decorator tones. Square Yard 15.95
Bridge Club
The finest quality, luxurious heavy nylon SHAG PLUSH. Square Yard 15.95
Rembrandt
Fashion-leading design in space-dyed multi-colour nylon. A proven performer. Square Yard 15.95
NO MONEY DOWN
Up To 5 Years To Pay!
Installation Guaranteed For The Life of the Carpet
MANDEL Interiors Ltd.
QUADRA at McKENZIE, 479-7121
And in Duncan at 427 Canada Ave. opy. Shop Easy

Real wheels for peanuts!

MINI
Only $1980
Easy to buy, easy to own, easy to drive. The Austin Mini, happiest 10 feet of car in the world. See it now!
PLIMLEY
1010 YATES
382-9121

IS IT WORTH IT?
5 DAY PLAN TO STOP SMOKING
384-9911
A COMMUNITY SERVICE
health education centre

RETIRED
WANTED Mature, ex-businessman or salesman to introduce Harley-Davidson golf cars (America's sales leader) to clubs and pros.
This is not a daily grind, but would require certain days or weeks in a year, concentrated and working with golf courses in Victoria and Vancouver. (We do represent B.C. though).
The challenge should be interesting and worthwhile, the earnings depend on accomplishment and probably not be immediate.
Nominal expenses would be provided, but the real remuneration would have to come from the sales and leases developed.
We're looking for the man that wants an interest in life and has the initiative to build and look after a business without constant supervision.
Kindly arrange for interview:
Ian Telford — 386-8424.
Pearson World of Pleasure Ltd.

Juan de Fuca
RECREATION CENTRE
1767 Island Highway, Victoria, B.C.
478-7722
PUBLIC SKATING
Friday—8-10 p.m. Sat.—1-3 p.m. Sun.—1-3 p.m. 8-10 p.m.
No Family Skating or Public Skating Sat. Oct. 21 due to figure skating show
"DISNEYLAND FROLICS"—8 - 10 p.m.
PRICES:
Afternoons: 50c, 35c, 25,
Evenings: 75c, 60c, 35c

DONALD MUNRO
CONSERVATIVE
ESQUIMALT - SAANICH

He believes law-abiding society deserves freedom from the fear of harassment from the criminal minority, a fear that has been heightened by four years of irresponsible experimentation in 'penal reform' by the Trudeau regime.
HE STANDS FOR
● An immediate end to laxity in the parole system and termination of the ridiculous 'pass-granting policy' which allows convicted criminals to walk our streets at will.
● A close review of federal administration of William Head Minimum Security Institution, which holds long-term criminals sentenced for crimes of violence but offers no protection to society from those criminals.
● Restoration of the death penalty for anyone convicted of murder. The child killed in a crime of violence is no less dead than the police officer or prison guard who is killed in the execution of his duties.
● Restoration of the respect for law enforcement officers so badly eroded by the Trudeau misgovernment, and a return of the powers they need to function effectively as protectors of law-abiding society.
It is time for Canada to recognize once more that protection of society as a whole, not the 'penal experiments' of the Liberal regime, is the prime responsibility of government.
FOR FURTHER INFORMATION CALL MR. MUNRO AT HIS HEADQUARTERS 382-7185
3240 DOUGLAS STREET
PC Vote MUNRO—Vote for CANADA
Inserted by Esquimalt-Saanich Progressive Conservative Association

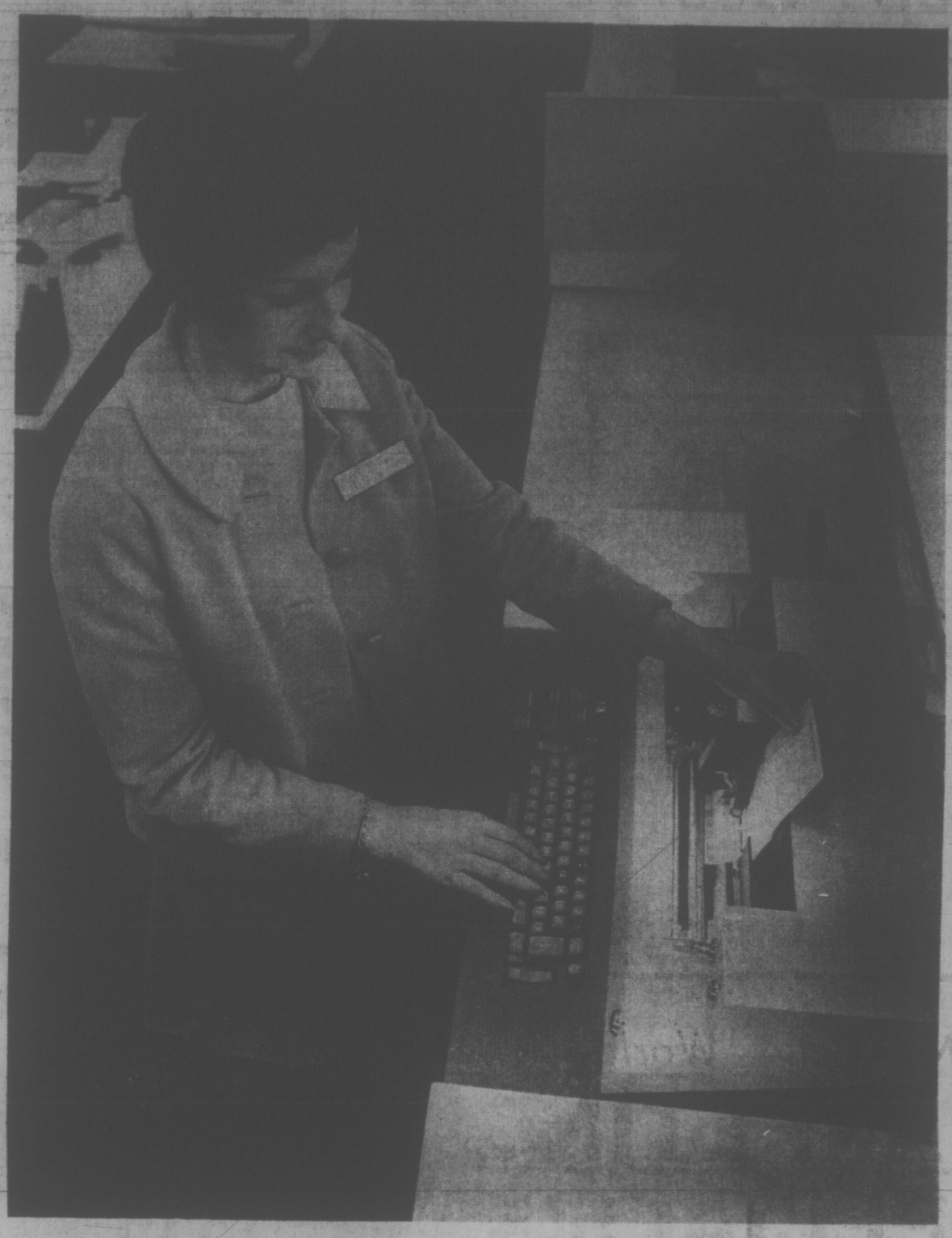

A "FIRST" FOR BANK CUSTOMERS

First in the west, Toronto Dominion introduces a new customer convenience: "On Line Banking." To give you quicker Savings Account service, the first Victoria "On Line Banking" system has been introduced at the Toronto Dominion main branch at 1080 Douglas Street.

A normal transaction such as making a Savings Account deposit is reduced to seconds by eliminating the manual steps of having our teller look up your balance and other details and then make a written entry. A computer terminal provides direct and immediate contact with your account. Your new balance is automatically, neatly and clearly typed out in your special passbook.

The new "on line savings system" represents a substantial investment in our continuing effort to anticipate and meet the needs of our customers. This is step one in the total programme to convert all branches in Victoria to "On Line Banking."

Please come in to the Toronto Dominion main branch at Douglas and Fort Streets for a demonstration.

It only takes a few seconds.

TD

A new way of saving your time from

TORONTO DOMINION

The Bank where people make the difference.

'Cutting Time' Arrives For Home Gardeners

The most frequent question from gardeners over the past weeks has been concerned with "cutting down."

Apparently this term has almost as many different meanings as there are gardeners.

One questioner may use it when referring to the removal of flower heads from hydrangeas, while another asks if this is the time to "cut down my pear tree," referring to dormant pruning.

Cutting down, as applied to Fred's blue jeans, means to reduce in size to fit Johnnie, but cutting down a pear tree implies the removal of everything to soil level.

In the first instance we have converted a serviceable article to further use; in the second we have eliminated something we no longer desire or a thing beyond further use.

Questions involving the term "cutting down" have included cane and bramble fruits, hardy herbaceous perennials, tender perennials whose roots must be stored frost-free over winter, broadleaf evergreen and flowering shrubs, ornamental and fruiting trees, conifers and hedges.

Before outlining work to be done (or not to be done) on these groups of plants, there is a job needing immediate attention, that is watering.

★ ★ ★

Our last measurable rainfall ceased on September 28, which means 20 days without rain at time of writing. During that time the relative humidity has been very low, down to 37 per cent.

Plants in gardens which have received regular 10-day soakings will not have suffered, but those not watered will give problems next spring, such as bud drop on camellias and buds not opening on rhododendrons.

All plants in tubs and planters, and those near foundations under overhanging eaves should be thoroughly soaked even if it should be raining when this is published.

Back to questions. Cane fruits are represented in most gardens by raspberries. If these were planted last fall or this spring, the growths now evident will fruit next June. Should these growths be very long they can be cut back to a convenient height, say five feet above soil level.

★ ★ ★

On established plantings, old canes which bore fruit this year are cut one inch below soil level. New growths are reduced to about five feet in length.

Bramble fruits are those with thorns such as blackberries, loganberries and related hybrids. The long growths which bore fruit are cut off at soil level. The new growths (about four to a root) are bundled together and tied to the lowest wire about one foot above soil level. All other unwanted new growths are cut at soil level.

Hardy herbaceous perennials are those plants of soft growth whose tops die back to soil level each fall, the roots remaining in the ground over winter. These are cut off at soil level as soon as the foliage has withered and is no longer capable of passing food to the roots for storage.

A few hardy perennials such as Hemerocallis (day-lily) still have green leaves or have recently made new foliage. Only dead material is removed from these, not the good green leaves.

★ ★ ★

...but what exactly does that mean?

★ ★ ★

Tender perennials whose roots (bulbs, corms, or tubers) are stored frost-free over winter include gladioli, dahlias, chrysanthemums, tuberous begonias, geraniums, fuchsias and cannas.

These should all be in winter storage places by now.

Flowering shrubs are perennial plants with woody stems. This group includes roses and the hardy fuchsias.

No cutting back of any form is done on these in the fall with the exception of bush roses. Vigorous bush roses should have only the longest growths reduced to about 30 inches in length. No other pruning until March.

Broadleaf evergreen shrubs are shrubs grown mainly for their foliage which remains green over winter. No pruning in fall.

Ornamental trees, those grown for flowers, fall into two groups. Those flowering in spring are pruned after flowering. Those flowering in summer are pruned in February or early March.

Fruit trees are pruned in late February.

★ ★ ★

Conifers are evergreens which bear cones. Included are Chamaecyparis (Lawson's and other cypress), firs, cedars, spruce and so forth. No pruning or trimming now.

Hedges included many kind of plants such as flowering shrubs, broadleaf evergreens, coniferous evergreens and semi-evergreens.

The pruning times for all plants used as a hedge are late April and late August, excepting where these dates conflict with flowering times or would remove berries needed for winter interest.

All material removed from cane and bramble fruits can be burned and the ashes, when cold, put into cans to be stored under cover for use next spring.

Soft material, weeds, and leaves are made into a heap, sprinkling fertilizer and hydrated lime between layers, and thoroughly soaked with water. This heap will supply the humus to apply to beds, borders, and vegetable plot in April next year.

GARDENING
jack beastall

C'Wealth Meet Set

OTTAWA (CP) — Commonwealth prime ministers will meet in Ottawa sometime next year, the first top level session since the conference in Singapore in 1971.

The decision to accept Prime Minister Trudeau's invitation to hold the 1973 meeting here was made at a four-day meeting of Commonwealth government officials which ended in Ottawa Thursday.

No date has been set for the prime minister's meeting.

WORK FOR WEEK

Dahlias have been frosted in most gardens. Cut stems to within six inches of soil surface. Lift the tubers for winter storage. Soil may be washed off with hose if tubers are dried outdoors.

Proceed with making of paths and creating new beds while soil is light to move. When soaking wet, the work is heavier.

If many trees, shrubs and other plants are to be put into the garden later this or next month, keep a heap of screened compost under cover of plastic or metal sheet to use if weather is then wet. Don't have it dust dry, but a heap will remain relatively easy to handle.

New garden areas for shrubs must be planted soon as possible if full advantage of growing season is wanted. Remember they can be moved in a year if found unsuitable in placing. Use no fertilizer (except bonemeal to non-acid loving plants) at fall planting.

Weed August sown onions, but thin only if green onions are wanted for salads now.

Feed brussels sprouts liquid fertilizer if the plants were from a late sowing and need a boost.

When preparing for stone fruit tree planting, use some lime in soil if you know it is acid.

Lift a parsnip or two if your garden has had frost. Horseradish roots can be lifted as needed unless suitable storage is available.

UNIVERSITY OF TORONTO
Royal Conservatory of Music
MIDWINTER EXAMINATIONS
1972–73
Closing dates for Applications and Fees are November 1 for Theory Examinations and November 15 for Practical Examinations.
In all Centres, Theory examinations will be held on December 8 and 9, and Practical Examinations will be conducted during January and February.
Victoria representative
Mrs. Winifred Warrack
2631 Queenswood Drive
Victoria, B.C.

1973
FORD CAPRI
HERE NOW
SUBURBAN MOTORS

MULLINS MARINE
10-SPEEDS
$78.95 UP
925 YATES STREET

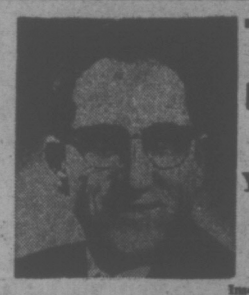
The ONLY Experienced Parliamentarian in ESQUIMALT - SAANICH
Your Personal Candidate
JOHN D. TISDALLE
Inserted by Social Credit Campaign Committee, 386-3193

CAMOSUN COLLEGE
COMMUNITY SERVICES DIVISION
P.O. BOX 490 VICTORIA TELEPHONE 592-2411
— FREE —
ELDERLY CITIZENS
"INFORMATION FAIR" dealing with the special concerns and interests of elderly people featuring specialists in
- Pensions
- Housing
- Legal
- Fire
- Insurance
- Recreation
- Welfare
- Safety
- Community Services
- Food Preparation
- Transportation
- Rest Homes
- Finances
- Hospitalization
- General Information

1:30 - 5 P.M. THURSDAY, OCT. 26
at ST. ANDREW'S HALL, 680 COURTNEY ST.
Special evening meeting at 8:00 p.m.
Speaker: Mrs. Mary Hill, UBC School of Social Work
"TRENDS IN WORKING WITH THE ELDERLY"

SIMPSONS Sears

YOUR CHOICE

Your Choice . . . Belted Summer or Snow Tires
As Low As 24.98 (C78-13 blackwall)

Wideguard Belted Summer Tread has 2 nylon body plies and 2 fibreglass belts under the tread to give you long mileage and good traction. Has wide shoulder rib to effectively fight shoulder wear.

Tire Size	Also Fits	Blackwall SALE PRICE
D78-14	6.95-14	23.98
E78-14	7.35-14	25.98
F78-14	7.75-14	26.98
G78-14	8.25-14	27.98
H78-14	8.55-14	30.98
J78-14	8.85-14	31.98 ww.
G78-15	8.25-15	28.98
H78-15	8.55-15	30.98

Whitewalls $2 extra. Prices include Installation.

Snow Guard Belted snow tire has modern low profile design. Features super strong Nylon Carcass plies plus 2 fibreglass belts under the tread. Double the mileage of un-belted tires.

Winter Tread		Blackwalls	Whitewalls
C78-13	7.00-13	24.98	25.98
D78-14	6.95-14		25.98
E78-14	7.35-14		26.98
F78-14	7.75-14	26.98	
G78-14	8.25-14	28.98	30.98
H78-14	8.55-14		32.98
F78-15	7.75-15		28.98
G78-15	8.25-15	28.98	30.98
H78-15	8.55-15	30.98	32.98

With Studs $6 Extra ea.

Your Choice . . . Nylon Summer or Snow Tires
As Low As 20.98 (6.00-13 blackwall)

Guardsman "Summer" Tread features 4 full plies of nylon for strength and safety. Low "78" series profile with wide 5-rib tread design provides good handling control and stability.

TIRE SIZE 78 SERIES	ALSO FITS	SINGLE TIRE PRICE
——	6.00-13*	20.98
——	6.50-13	21.98
——	7.00-13*	21.98
B78-14	6.45-14*	20.98
C78-14	6.95-14	21.98
E78-14	7.35-14	22.98
F78-14	7.75-14	23.98
G78-14	8.25-14	25.98
H78-14	8.55-14	27.98
F78-15	7.75-15	23.98
G78-15	8.25-15	25.98

*Different tread design. Whitewalls . . . $2 extra. Limited quantities in some sizes.

Deluxe Traction snow tires with a deep traction tread that gives you better starts and stops in snow, slush and mud. Full 4-ply nylon construction. Rides quieter on bare pavement.

DELUXE TRACTION—INSTALLED

Tire Size	Price	Tire Size	Price
5.50-13	18.98	G78-14	25.98
6.00-13	21.98 ww.	H78-14	27.98
		5.60-15	21.98
C78-13	21.98	6.00-15	21.98
B78-14	20.98	7.35-15	22.98
C78-14	21.98	F78-15	23.98
E78-14	22.98	G78-15	25.98
F78-14	23.98	H78-15	27.98

Whitewalls $2 extra ea. Studs $6 extra ea.

Simpsons-Sears: Automotive (85). Phone Enquiries: 388-9111
Advertised Prices in effect 'til Saturday, Oct. 28

Sears 3 way guarantee!
1. Every Allstate passenger tire is Guaranteed against ALL tire failures for the life of the tread — regardless of the cause of failure. Replacement cost based on tread used, prorated against current price.
2. Nail punctures are fixed at no charge.
3. Guaranteed against tread wearout for specific number of months. If tire wears out anytime before guarantee expires, the following discount allowance off the current price will be given towards a replacement.

Months Guaranteed	Allowance
9 to 24	15%
25 to 29	20%
30 and up	25%

Simpsons-Sears Hillside: 3190 Shelbourne Street. Lots of Free Parking . . . No Tickets, No Time Limit.
10-74)

City Fire Chief Hoses Down Heated Political Questions

By DON VIPOND
Times Staff

There were a few heated words and inevitably some hot air at an all-candidates meeting Friday but the moderator — city fire chief Eric Simmons — easily prevented any outbreak.

About 65 elderly people were on hand at the Silver Threads centre beside Centennial Square to hear and question five of the six candidates from the Victoria riding and two of four from Esquimalt-Saanich in the federal election to be held Oct. 30.

Chief Simmons encountered his biggest problem from a few oldsters who insisted on launching speeches of their own during the question period.

HEAVY FIRE

On the platform, the flack was heaviest for the two Liberals, incumbent David Groos in Victoria and Louis Lindholm in Esquimalt-Saanich, as debate centred on the inadequacy of pensions for the elderly and veterans.

The toughest talk came from the pair of young NDP candidates, Flemming Hansen in Victoria and Roger Smith in Esquimalt-Saanich, who hammered both old line parties for dragging their feet on social legislation.

Missing from the meeting were Daniel Heffernan, running as an independent in Victoria and Socred John Tisdalle and Conservative John Munro, candidates in Esquimalt-Saanich.

SAMPLES

Samples from the candidates:

Michael Hall-Patch, 50, running as an independent in Victoria because he believes individuals are being left out of the governmental process:

"Big government is slanted toward big things. Whatever party is in power, it tends to govern in its own interests rather than those of the individual."

Clifford Stretch, Social Credit candidate in Victoria, thinks "it's terrible" governments have lost control of the banks, leading to high interest and inflation.

"Some of you have been stripped of your whole life savings."

Stretch said there should be interest-free loans from the Bank of Canada for health and education.

Roger Smith, NDP Esquimalt-Saanich:

The dreams and hopes of Canadians have been smashed by a succession of governments "dedicated to giving Canada away to whoever will pay the most."

The NDP believes Canada can and should be a leader among the middle powers, he said.

REFORM

Louis Lindholm, Liberal Esquimalt-Saanich:

The Liberal government has always been a government of social reform, he said.

"We have got to extend our medicare program ... to more care for the elderly. We should be into the nursing home field."

Lindholm said he would work in Ottawa for pensions which would keep pace with inflation.

David Groos, Liberal MP for Victoria:

He has served "as a sort of ombudsman" for the people of Victoria and would continue to help people caught up in governmental bureaucracy, he said.

Other special interests Groos pledged himself to continue working for included veterans' interests and preservation of the region's "unique and magnificent" environment.

POVERTY LINE

Flemming Hansen, NDP in Victoria:

More than 25 per cent of Canadians are living below the poverty line, most of these are pensioners, and they are all still being taxed, he said.

"That's Robin Hood in reverse."

The NDP says there should be automatic supplements to pensions to match inflation.

Allan McKinnon, Progressive Conservative in Victoria:

"The Progressive Conservative party is the only party that has promised to impose wage and price controls if prices continue to rise," he said.

He would work in Ottawa to see B.C. got financial assistance in meeting costs of a predicted expansion in coverage for chronic care patients.

EUROPE'S BIG NINE PLAN UNION BY '80

PARIS (CP) — The nine-country European community has decided to harness itself into a "European union" by 1980 and will spend the next three years trying to define what that union will mean.

This reference to "union" in a 12-page summit declaration that threatened to split the members on political grounds was an obvious phrasing of words to please the Netherlands, which demanded specific action leading towards political integration.

President Georges Pompidou of France is strongly opposed to such integration but as the summit unexpectedly dragged into the night Friday, French Foreign Minister Maurice Schumann told The Canadian Press later that on the touchy political issue, "the summit went beyond my hopes and everybody's expectations."

Almost all the leaders expressed satisfaction with the two-day conference, though West German Chancellor Willy Brandt told a reporter as he left the ornate hall that "we didn't get all we want."

Brandt, fighting for survival in West German national elections, had mapped out a huge social program for summit consideration. The leaders agreed that the community, which Britain, Ireland and Denmark will formally enter next January, should be outwardlooking and socially progressive. They ordered a series of action plans from their officials to cover environmental and other problems.

But other more definite decisions covered the economic field, with plans to intensify Common Market economic cooperation by 1974 and complete economic integration by 1980.

The concern of some of the smaller countries, such as the Netherlands, is that economic integration will mean greater control by the Common Market commission, dominated by the big powers, unless a full democratic European parliament, in which members are elected by voters in all the countries, is established.

Asian Refugee Reaches City

Victoria's first Ugandan Asian refugee arrived this week, and the local Canada Manpower office has made contingency plans for the imminent arrival of many more.

The refugee, a man whose wife is still in Uganda, has come to stay with relatives already settled in Victoria.

John Appleby, senior Canada Manpower counsellor in charge of co-ordinating plans for expelled Ugandan Asians who come to Victoria, said he wasn't sure when more would arrive, or how many, but it could be as early as next week.

Several community groups have offered to help the Ugandans when they arrive, Appleby said.

"When these people arrive in a new area, it goes far beyond our ability to assist them," he said. Most had to leave Uganda with almost nothing in the way of money or belongings, he added.

Canon Hilary Butler has offered the use of St. John's Anglican Church as a reception centre for any large group of refugees that arrives.

The Greater Victoria Citizenship Committee has 15 volunteers who will help the refugees find their way around the city. The YMYWCA and the East Indian community have also offered to help.

"We'd like to keep them initially in the downtown area" in local hotels, said Appleby.

Job placement of the refugees will be made easier by the fact that most are professionals, "the cream of the crop," Appleby said.

Vancouver has received about 170 Ugandan Asians already, he said, but has experienced no real problems with them.

...PSST!!

It sounds pretty incredible for a car as inexpensive as the FIAT 128 to win more "Car of the Year" awards than any other car in history! Why not take a FIAT 128 out for a test drive and find out why the 128 won so many awards? Your name will then be entered in our $5.00 or Rome Sweepstakes! Win a new $5.00 bill or maybe a trip for two to Rome and $500.00 spending money!

Brian Holley
FIAT
SERVICE—PARTS—SALES
WIDE OPEN WEEKDAYS
8 A.M. TO 8 P.M.
3319 Douglas at Cloverdale
Phone 384-1161

CAMOSUN COLLEGE
COMMUNITY SERVICES DIVISION
P.O. BOX 490 VICTORIA TELEPHONE 592-2411
IN CO-OPERATION WITH THE PROVINCIAL MUSEUM
DOWNTOWN
MONDAY NOON FORUM
THIS MONDAY, OCT. 23 AT 12:10 P.M.
HOW A COMMUNITY ORGANIZES FOR ACTION
ROOM 112 B.C. PROVINCIAL MUSEUM
LEADER: MARION WOOD, CO-ORDINATOR
JAMES BAY LOCAL INITIATIVE PROJECT
NO FEE—BRING A FRIEND—FREE COFFEE

SIMPSONS
Sears

Is your battery dying?

You need a new battery when:

Lights dim when engine idles. | Specific gravity varies 50-pts. | Directional signals flash faster or slower. | Starter cranks more slowly. | Battery needs water often. | Headlights brighten as engine speed increases.

GUARANTEED
4½ YEARS
FREE REPLACEMENT
WITHIN 18 MONTHS
If battery fails to accept or hold a charge, under terms stated in our guarantee. See salesman for details.

power packed extra duty premium Polypropylene means longer life:

- Thin poly walls mean more acid and bigger plates inside.
- More acid and bigger plates mean more power, longer life.
- Five times stronger than rubber case batteries.

Sale Price 25.97 Ea. Exchange Installed.
To fit most standard and import cars.

SIMPSONS-SEARS AUTOMOTIVE CENTER
SIMPSONS SEARS Tire and Auto Centre

Simpsons-Sears Complete Brake Jobs

We wash and clean braking plates, install top quality heavy duty bonded linings, turn and true all drums, inspect and repack front wheel bearings, and test and inspect master cylinder.

Tune-Up Special

Simpsons-Sears uses the latest scientific equipment to check and replace, if needed, points, plugs, condenser or rotor, set timing, set carburetor and make other adjustments

4 Cylinder	6 Cylinder	8 Cylinder
14.98	12.98	16.98
Plus Parts	Plus Parts	Plus Parts

Safety Wheel Alignment Special

You should check your alignment at least once a year! If your wheels are out of alignment, it's costing you money. And it could be dangerous! For easier steering, better driving control, longer tire life and a better ride, let us correct caster and camber and adjust toe-in.

6.99
Parts and Additional Labour Extra. Most U.S. Made and Canadian Cars Only.

Fill up with Allstate gasoline – Charge it!

Simpsons-Sears Hillside: 3190 Shelbourne Street (10-61)

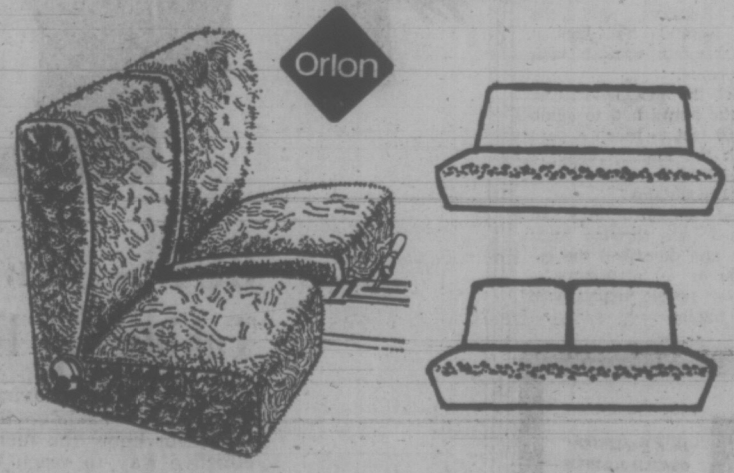

Ultimate driving comfort
Orlon pile seat covers

Made of heavyweight 14-oz. Orlon pile. Warm in winter and cool in summer. They install easily because elastic loops give them a universal fit. In new colors to brighten any car interior. Choose Gold, Avocado Green, Red, Blue, Camel or Black.

Sale Price 8.97 Front or Rear.

Allstate Motor Oil
Meets or exceeds all new car warranty requirements .. Qt. 57¢

Crusader Battery
Carries a full 24 month guarantee. Fits most standard and import cars.
Ea. Exchange installed 16.97

Champion Spark Plugs
Guaranteed for 1 year or 10,000 miles. Check your plugs today.
Ea. 87¢

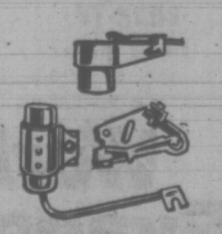

Allstate Tune-up Kits
For most Canadian, some Japanese cars. Includes prealigned points, rotor, condenser.
Ea. 2.97 and 4.97

Guaranteed Throughout North America
Advertised prices in effect 'til Saturday, Oct. 28.
Simpsons-Sears: Automotive (38) Phone Enquiries: 388-9111

Simpsons-Sears Hillside: 3190 Shelbourne Street. Lots of Free Parking ... No Tickets, No Time Limit. (10-77)

WRITING SKILLS of these five young Vancouver Island students won them awards in the Royal Commonwealth Society's 1971-72 essay contest, in competition with 440 other entrants from all over the world. Receiving certificates from Dr. A. Dean Peggs, chairman of the RCS Vancouver Island branch, at Victoria luncheon meeting are, left to right: Aileen Easton, Lynda Clouthier and Gabriele Gruenhage from A. W. Neill junior secondary school, Port Alberni; Christine Reder from St. Ann's secondary school, Victoria; and Caroline Kifiak also from A. W. Neill. Another winner not present was Corine Mah from Wood Elementary School, Alberni, who is now living in Europe.

Grit Promises Federal Ombudsman

SASKATOON (CP) — The federal government will establish a permanent commission to act as an ombudsman in righting injustices created by government bureaucracy, Justice Minister Otto Lang announced today.

Mr. Lang told a news conference the commission on rights and interests will actually go beyond the traditional role of an ombudsman.

"The commissioners will work to assist Canadians to deal more effectively with federal government agencies and work to right injustices created by government bureaucracy."

"The different levels of government keep making additional laws and the courts of law cannot keep up.

"The courts are dispensing justice to those before them, but with the blossoming of new laws, a new agency is needed to plug some of the holes, and cure some of the injustices that remain."

Mr. Lang described this step as a further move by the Trudeau administration to protect those who are least able to protect themselves.

The commission will be established by the justice department but will have the required independence to insure protection against the government itself, he said.

DIAL-A-THOUGHT
Dr. J. B. Rowell
384-8713
"INCREASE UNTO GOD'S GLORY"

CANADIAN BIBLE SOCIETY
1872 Victoria Branch 1972
"The translation of the Bible has been the occasion for the creation of many scripts for languages that had been previously oral."
—Encyclopedia Britannica
Donations through your church or direct to P.O. Box 1682

Real wheels for peanuts!

MINI
Only $1980
Easy to buy, easy to own, easy to drive. The Austin Mini, happiest 10 feet of car in the world. See it now!
PLIMLEY
1010 YATES
382-9121

SING OUT
at
2303 DOWLER PLACE
Sat., Oct. 28th 7:30 p.m.
Featuring:

HIS IMAGE
Plus: BOB McALLISTER
— and others —
ALL TOGETHER NOW
EVERYONE WELCOME

A GOSPEL CONCERT WITH
"THE COURIERS"
of Pennsylvania
plus
THE GOSPEL MESSENGERS
of Nanaimo
FRIDAY, NOV. 10, 8:00 P.M.
OAK BAY JUNIOR HIGH SCHOOL AUDITORIUM
Tickets $1.00 — Available at
Leslie's Christian Supply, Saunders & Hitchman, Christian Book Room

HEAR
ROBERT ARMSTRONG
Evangelist from Toronto
COOK ST. GOSPEL HALL
1833 Cook Street
SUNDAY 7:00 P.M.
THE CRUCIFIXION OF JESUS CHRIST
WHOSE RESPONSIBILITY?

Aussie Patrol Finds Another 'Lost Tribe'

By TREVOR HAZELDINE

SYDNEY (Reuter) — An Australian government jungle patrol, warned of a possible encounter with cannibals in the wilds of Papua-New Guinea, found instead a mystery tribe which was terrified at meeting white men for the first time.

The patrol leader, William van Rikxoort, said on his return to Sydney that his party discovered the "lost tribe" of shy natives in early August in a remote jungle region of the mountainous island territory.

He said that on first contact the natives, armed with bows and arrow, were "extremely shy and apprehensive."

The patrol found the tribe, known as Sinalis, in the remote Strickland River area of the island's southern highlands after a nightmare trek through leech-infested and mountainous jungle.

But after a few days' contact, the natives lost their fear and visited the patrol's camp freely to trade bananas and sago while watching the camp's activity.

"Bows and arrows were carried only for the first few days," said van Rikxoort.

"During the visit, Sinalis women and children mingled freely with the patrol."

NO CANNIBALISM

He said no indication was found to support claims by a missionary that cannibalism had been reported in the area.

Van Rikxoort said the Sinalis were a "slender and often slight people of rather short stature with noses shaped like those seen on carvings found along the Sepik River—broad with a clear outline and gently flaring nostrils."

He said they were typically forest people and bore no physical resemblance to the stocky highlanders of the Australian-administered territory.

"Semi-nomadic, they travel for miles to establish a new garden, and sometimes abandon old ones for no appparent reason. They live in small scattered groups of extended families as much as a day's walk apart."

The tribe had no ceremonial or ornamental carvings, and its ornaments consisted only of shell necklaces and woven armbands.

Van Rikxoort said the tribe's isolation had kept it from previous contact with white people.

To reach the Strickland River area, the patrol had to climb to 10,000 feet to reach a pass through the Muller range, a long, 13,000-foot-high series of parallel mountains.

He said the patrol often had to cut a path through moss forests and described the expedition as a "nightmare"—even for people experienced in the jungle.

Since 1912

a tradition of courtesy, kindness and service

Sands Funeral Chapel continue to be dedicated to the perpetuation of those ideals and philosophies that have made them a community institution, offering serene beauty and sympathetic attention to every detail of the funeral service.

SIX FUNERAL CHAPELS

SANDS MEMORIAL CHAPEL OF CHIMES
Victoria, B.C., Phone 388-5155
SANDS CHAPEL OF ROSES
Sidney, B.C. Phone 656-2932
SANDS CHAPEL OF HEATHER
Colwood, B.C. Phone 478-3821
HIRST FUNERAL CHAPEL (Sands)
Formerly Hirst Funeral Chapel Ltd.
Duncan, B.C. Phone 746-5212
LADYSMITH FUNERAL CHAPEL (Sands)
Ladysmith, B.C. Phone 245-2331
WESTWOOD "CHAPEL OF FLOWERS" (Sands)
Nanaimo, B.C. Phone 753-2032

Sands
MORTUARY LIMITED

Integrity at time of need
A MEMBER OF THE BRITISH COLUMBIA FUNERAL SERVICES ASSOCIATION

WHO NEEDS TO ADVERTISE?

If "X" Marks the Spot Where your Customers WERE . . . How is it Affecting Your Business?
Prestige merchants and business firms with clientele built up over the years must take a profit loss each time a regular customer moves out of the city.
BUT – New Families Are Continually Taking Up Residence in the Victoria Area.
For every family leaving the city, perhaps two or three come to make their homes here. Sooner or later they may hear about your place of business. But, why wait? Let them know the moment they arrive that you are ready to serve them. The most effective way to reach them is through advertising in Victoria's Daily Newspapers. More than nine out of ten families in this community are regular subscribers. One of the first things the new family will do is subscribe. Next, they'll be reading your ad! Isn't this the perfect way to introduce yourself to new Victorians?
WELCOME VICTORIA'S NEWCOMERS BY ADVERTISING IN THE "WELCOME MEDIUM"
Victoria's Daily Newspapers

Today:
CHAN-TV
10 - 3 p.m.

JACK McALISTER
OSWALD J. SMITH
BILLY GRAHAM
TEDD SMITH
CAMERON WILSON
World Evangelism Special
5 Hours
SATURDAY, OCT. 28
10 to 3 p.m.
CHEK-TV
World Literature Crusade presents a unique television documentation of systematic evangelism to every home in nations where one third of the worlds people live. With 415 denominations cooperating World Literature Crusade conducts literature distribution in 210 countries.

Church, Youth 'Get Together'

TORONTO (CP) — Churches and the young have begun to find each other again, says Mrs. R. L. Mathis of Waco, Tex.

With a little help from the Jesus Movement on one hand and some willingness to change on the other, Mrs. Mathis says there has been real change in the last two or three years.

Mrs. Mathis, president of the women's department of the Baptist World Alliance, was in Toronto to address the 2,500 women attending the fifth continental assembly of the North American Baptist Women's Union.

The Baptist World Alliance, she estimates, has 30 million members and about half are women.

Mrs. Mathis said in an interview this week that up to a year ago she thought critics might be right when they said both churches and women's groups were outmoded and dying because they were not attracting young people.

But the older women are eager now for the young people to come in and take office. They've turned a corner in every church.

CAPTURED IMAGINATION

"The Jesus Movement was good for us. It captured the imagination of the young. But it's not organized, and I think they're finding they have to have something to hold onto.

"And the churches have learned a lesson. They've found they had to change."

Mrs. Mathis is director of the student union at Baylor University in Waco. She says a local Baptist church now has a student service that "sings and swings".

"The young people want to work in the community with the poor, with dope addicts, prisoners. We just passed that by as if it weren't there."

Now she says, her church is helping train people to do community work and older members are accepting the changes.

"There is less resistance than I ever expected. They realized they were losing the young people.

"For the last three or four years there has been a real turning. We're just seeing the beginning."

RECALLS VISITS

In a speech to the delegates Mrs. Mathis talked about the official visits she has made to Baptist Women's Unions in other parts of the world.

Of the meeting in Malawa with the African group, she said, "revolution and war, although all around us, seemed to be impossible. There was such love that our dream of a new day seemed to burst into a reality of hope."

She said they were given special permission to hold a multi-racial meeting in Johannesburg. Six or eight racial groups were represented, and she said they shared the leadership roles.

PERSPECTIVES AND PREJUDICES

Prayer in Focus

By REV. J. A. DAVIDSON

One does not look to the writings of the late Ian Fleming for religious insight, but I can report that in For Your Eyes Only, one of Fleming's 007 fairy-tales-for-adults, I found a significant statement on prayer. "M," the head of the spy-and-security organization which employs James Bond, makes this observation:

"Some people are religious — pass the decision on to God. I used to try that sometimes in the Service, but He always passed the buck back again — and told me to go on and make up my own mind. Good for one, I suppose, but tough."

We do have some peculiar perspectives on prayer. Sometimes when we pray we seem to have the emotional posture of a dog begging for a bone. Sometimes we seem to be asking God that two and two will not make four because four is quite inconvenient for us. Often we think that by prayer we can somehow manipulate God so that he will sort out our problems for us. But, as "M" points out, God passes the buck back to us.

Prayer is not a way of trying to badger God into doing your will in a particular situation, into serving your selfish purposes, into giving you some advantage over others. Prayers, rather, is a way of learning God's will for you and of being directed and energized to live according to his purposes for you. Soren Kierkegaard, the great nineteenth - century Danish Christian philosopher, put the matter very simply: "Prayer does not change God, but it changes the one who offers it."

If you look carefully into your hearts as you pray you may find that what you are really asking for is a little help from God for some plan of your own. Or you may find that you really do not want what you are trying to pray for. One of the old-time evangelists used to put it in this way: "Many a fellow is praying for rain with his tub the wrong way up."

Prayer will not bring us clear decisions for the problems we present to God, although sometimes it will give us a flash of insight which puts our problems in their true perspectives. Prayer never relieves us of our responsibilities, but it can help us face our responsibilities with new honesty and new understanding.

A balanced, biblically-based definition of prayer is given in The Catechism of The United Church of Canada:

"Prayer is laying our lives open before God in gratitude and expectancy, casting ourselves on His mercy and love, telling Him all the desires of our hearts, listening to His voice, and accepting His way for our lives."

'Telemail' Coming?

OTTAWA (CP) — The launching of the communications satellite Anik I in November might lead to the development of a "telemail" system, D. A. Golden, president of Telesat Canada, said Thursday.

The communications satellite is owned by Telesat Canada, a private corporation shared jointly by Canadian Telecommunications Common Carriers and the federal government.

Golden told delegates to the first postal users conference that Anik services might eventually be used to provide electronically distributed mail across Canada.

CITY AND DISTRICT CHURCHES

BETHESDA GOSPEL CHAPEL
Corner Davie St. and Oak Bay Ave.
Sunday Services—
9:30 a.m.—Lord's Supper
11:15 a.m.—Sunday School and Adult Bible Class
7:00 p.m.—Evening Service
Speaker: Mr. Tom McPike
Wednesday—
7:30 p.m.—Prayer and Bible Study
You are invited to come and bring your family.

LUTHERAN

LUTHERAN CHURCH OF THE CROSS
Cedar Hill and Cedar Hill Crossroad
Alfred J. C. Johnson, pastor, 477-3851
10:00 a.m.—Divine Worship Service
11:00 a.m.—Sunday School and Bible Class
The Church Where Families Worship Together
Evangelical Lutheran Church of Canada (E.L.C.C.—formerly A.L.C.)
Visitors Welcome

REDEEMER LUTHERAN CHURCH
Missouri Synod
Jenkins and Jacklin — Colwood
Langford Area
11:00 a.m. — Morning Worship
PEACE LUTHERAN CHURCH
2295 Weiler Ave. — Sidney
9:00 a.m. — Morning Worship
Rev. R. Koch, 478-6435

CHRIST LUTHERAN CHURCH OF THE REFORMATION
Worshipping at McCall's Chapel
Johnson and Vancouver Streets
Victoria, B.C.
Pastor R. C. Nast
Worship and Sunday School at 10:00 a.m.

GOOD SHEPHERD LUTHERAN CHURCH
2815 Cedar Hill Road
Rev. Fred Knebel, Pastor
658-8043
10 a.m.—English Service
11 a.m.—German Service
11 a.m.—Sunday School
Western Canada Synod, L.C.A.

GRACE LUTHERAN CHURCH (LCA)
1273 Fort St.
(Across from Central Junior High)
Pastor: Rev. David H. Metzger
Church Phone: 383-6256
Organist: Mr. John Bergbusch
11:00 a.m.—Each Sunday
10:00 a.m.—Sunday School
Holy Communion
Bible Study: Wednesday, 10:00 a.m.
O Come Let Us Worship The Lord!

HOPE LUTHERAN CHURCH
MISSOURI SYNOD
1924 Carrick St. at Dean Ave.
The Rev. L. M. Carlson, pastor, 592-2208
Sunday School and Bible Class 9:45 a.m.
Worship Service 11:00 a.m.
A Church of "The Lutheran Hour" and "This Is the Life"

CHURCH OF CHRIST

CHURCH OF CHRIST
3460 Shelbourne St.
Bible Classes, 9:45 a.m.
Morning Worship, 11:00 a.m.
Evening Worship, 7:00 p.m.
479-4819 — 477-6459

SOCIETY OF FRIENDS

SOCIETY OF FRIENDS
(Quakers)
MEETING FOR WORSHIP
SUNDAY, 11 A.M.
VISITORS WELCOME
1831 FERN STREET

UNITARIAN

UNITARIAN CHURCH OF VICTORIA
106 Superior Street
10:30 a.m. "Without Vision"
Rev. Richard Norsworthy
8 p.m. Fellowship Hour
Everyone welcome

GOSPEL CHAPELS

OAKLANDS CHAPEL
Fernwood and Cedar Hill Rd.
Sunday:
9:30 a.m.—Breaking of Bread
11:15 a.m.—Family Bible Hour
Speaker: Mr. Jim Wilson
7:00 p.m.—Evening Service
Speaker: Mr. E. Cleveland
Wednesday:
(See Oaklands Chapel ad.)
Thursday:
8:00 p.m.—Prayer and Bible Study

WESTVIEW GOSPEL CHAPEL
313 Brunswick Pl.
(Trans Canada Hwy. at Tillicum)
Sunday
9:30 a.m.—The Lord's Supper
11:30 a.m.—Sunday School and Bible Classes
7:00 p.m.—Gospel Service
Speaker: Mr. G. Fletcher
Wednesday
7:45 p.m.—Prayer and Bible Study

VICTORIA GOSPEL CHAPEL
935 Pandora Ave.
Sunday:
9:30 a.m.—Worship and Breaking of Bread.
11:15 a.m.—Sunday School and Family Bible Hour.
Speaker:
Mr. Alix Sutherland
7:00 p.m.—Gospel Meeting
Speaker:
Mr. Alix Sutheriand

ROSS BAY GOSPEL HALL
May and Joseph Sts.
Sunday:
9:30 a.m.—Breaking of Bread
11:30 a.m.—Sunday School and Family Bible Hour
Speaker: Mr. Doug Reip
7:00 p.m.—Gospel Meeting:
Speaker: Mr. George Doubroff
Tuesday:
8:00 p.m.—Prayer and Bible Study
Wednesday:
10:15 a.m.—Ladies' coffee hour

SPIRITUALIST

OPEN DOOR SPIRITUALIST CHURCH
1600 Cook
Sunday:
7:00 p.m.—What Is Spiritualism? by Mr. W. Ralph
Wednesday:
8:00 p.m.—Rev. E. Ralph
ATTEND THE FRIENDLY CHURCH

MENNONITE

SAANICH COMMUNITY CHURCH
Meets on
SUNDAY, 10:30 a.m. at the
GORDON HEAD RECREATIONAL CENTRE
1744 Feltham
477-6111 477-3012

EVANGELICAL FREE CHURCH

PARKDALE EVAN. FREE CHURCH
3281 Harriet Road 382-7531
SUNDAY
Sunday School—10:00 a.m.
Morning Worship—11:00 a.m.
Evening Worship— 7:00 p.m.
Pastor, Carl Klassen
479-4431 384-3646

UNITED

CADBORO BAY UNITED CHURCH
2625 Arbutus Road
10:00 a.m.
"TALK-BACK"
Looking at the Church in Canada
Dr. R. A. McLAREN

Esquimalt United Church
Admirals at Lyall
Minister: Rev. P. D. Ross
11:00 a.m.
MORNING WORSHIP

JAMES BAY UNITED
Corner Michigan and Menzies
11 a.m.—Worship Service and Sunday School
Rev. K. M. Wood

CORDOVA BAY UNITED CHURCH
5166 Cordova Bay Road
"I PROTEST"
Rev. Frank Patterson, 477-6505

A Warm Welcome for You at
GORDON HEAD PARISH CHURCH
Tyndall Rd. and San Juan Streets

St. Dunstans Anglican
8 a.m.—Holy Communion
9:30 Drama Series with Michael Meiklejohn
Rev. W. J. Lunny, 477-1422

Gordon Head United
11:00 a.m.—
"I PROTEST"
Rev. Franck Patterson
477-6505

ANGLICAN

ST. ALBAN'S
Ryan at Belmont
8:00 a.m.—Holy Communion
11:00 a.m.—Sunday School
11:00 a.m.—Holy Communion
7:30 p.m.—Evensong
Wed., 9:30—Holy Communion
The Rev. F. W. Hayes

ST. CHRISTOPHER'S CHURCH
Carey Road at Tillicum
Family Worship, 9:30 a.m.
Sunday School, 9:30 a.m.
Rector:
The Rev. P. W. R. Isles

ST. MARK'S CHURCH
Town and Country
Boleskine Road
Family Worship, 11:00 a.m.
Sunday School, 11:00 a.m.
Rector: The Rev. Peter Isles

CHRISTIAN REFORMED
961 Agnes Street
Services at 10:30 and 7:00
SUNDAY SCHOOL at 9:30 and 10:30
Minister: Rev. Peter Wm. De Bruyne

Victoria Prayer Group
(Undenominational)
Wednesday, 25th—8 p.m.
YM-YW Chapel, Courtney St.
Bible Study-"Timothy" I
OPEN TO ALL

KNOX
PRESBYTERIAN CHURCH
2504 Richmond Avenue
11:00
'A LAYMAN SPEAKS'
Mr. George Sinclair
Church School—11:00—All Depts.
Rev. A. M. Beaton, B.A.
Minister

FREE METHODIST
1620 Cook
11:00 a.m. — 7:00 p.m.
PHILIP J. CALKINS
B.A., M.A.

TRINITY
PRESBYTERIAN CHURCH
2964 Tillicum at Walker
11:00 a.m.—Hearsay or Experience
REV. G. D. SMITH, M.A.
Thurs., 6:30, Congregational Dinner

St. Andrew's Presbyterian Church
Downtown — Douglas at Broughton
The Rev. Bruce J. Molloy, M.A., B.D., M.Th.
9:45 a.m.—"AHAB AND ELIJAH"
(Bible Study — Kirk Hall)
11:00 a.m.—"REDEMPTIVE SITUATIONS"
(John 21:17)
7:00 p.m.—"IN PEACE AND EQUITY"
(Malachi 2:6)

BRITISH ISRAEL WORLD FEDERATION
Canada
VICTORIA BRANCH
Public Meeting Sunday Afternoon, October 22nd, 1972
In the Dominion Hotel, Yates St., at 3 p.m.
Speaker: MR. E. W. ABRAHAM
Subject: "A REPLY TO A CRITIC"
Radio Broadcasts Every Sunday 10 a.m. and 10:15 a.m. on KARI (550)

VICTORIA ALLIANCE CHURCH
1792 Townley Street — Telephone 382-1821
Pastor: Rev. H. G. Clark
9:45 a.m. — Sunday School Hour
11 a.m. Worship — Sermon: "THE PERSON OF CHRIST"
7:00 p.m. Evensong and Sermon
A Special Welcome to Visitors
Holding Forth the Word of Life

CHILDREN'S CHURCH
VICTORIA TRUTH CENTRE
1201 Fort Street
"Teaching Children a Happy Constructive Way of Living"
ALL CHILDREN VERY WELCOME
SUNDAY, 11:00 A.M.

CATHOLIC CHURCH
ST. ANDREW'S CATHEDRAL
Blanshard at View
Saturday evening mass 5:00 p.m.
Sunday masses 8:00, 9:30, 11:00 a.m.
12:30 noon and 5:00 p.m.
Weekday masses 8:00 a.m. and 12:15 p.m.

Trinity Christian Centre
Corner of Raynor and Fullerton, Phone 383-6421
Pastors—HARALD BREDESEN
MATHEW GEE
Sunday, 9:30 a.m.—Sunday School for all ages
11:00 a.m. Morning Worship
7:00 p.m. Charismatic Vesper Service
Wednesday and Friday—7:30 p.m. Teaching Ministry

North Douglas Pentecostal Tabernacle
Douglas at Canterbury
Pastor: Rev. Harold Pendray
9:45 a.m.—Sunday School
11:00 a.m.—"BOISTEROUS WINDS"
7:15 p.m.—"FAITH THAT FUNCTIONS"
EVERYBODY WELCOME

APOSTOLIC 477-6070 382-7833
2303 Dowler Place (Queen's and Blanshard)
John D. Francis, Minister
10:30 A.M. "FAMILY LIFE HOUR"
— Inspiration for the Total Family —
7 P.M. KEN BORZEL
Pastor returns from Japan on Oct. 25.
Reporting next Sunday.
SING-OUT
October 28th with "HIS IMAGE"

Glad Tidings
God's Word as it is- For Men as They Are
Christian Education Hour 9:45
★ Three Adult Classes
★ Classes for Every Age
Pastor Ball preaches on "THE SMALL THING" 11 a.m.
Pastor Hawkes preaches on "LOVE" 7 p.m.
Special Music by Band - Choir - Musicians
WELCOME TO VISITORS

THE CHURCH OF OUR LORD
Humboldt at Blanshard Street
11:00 a.m.—Morning Service
Rt. Rev. Gordon R. Sharp, D.D.
THE REFORMED EPISCOPAL CHURCH

VICTORIA TRUTH CENTRE
Science of Thought
Conducted by Dr. Emma M. Smiley
11:00 A.M.
"BIBLE PROPHECY"
7:30 P.M.
"YOUR MOST IMPORTANT MOMENTS"
11:00 a.m.
Children's church and youth peoples groups
1201 Fort St. All Welcome

THE SALVATION ARMY
Citadel Corps—757 Pandora Avenue
Major and Mrs. Don McMillan, Corps Officers
9:45 a.m.—Sunday-School and Bible Class
11:00 a.m.—FAMILY HOLINESS MEETING
7:00 p.m.—Missionary Rally
Capt. and Mrs. R. Moffatt of the Argentine
YOU ARE WELCOME

CHRISTIAN SCIENCE
First Church of Christ, Scientist
(A branch of The Mother Church The First Church of Christ, Scientist, in Boston, Massachusetts)
Chambers Street and Pandora Avenue
Elevator Available
SUNDAY SERVICE
9:30 and 11:00 a.m.
Subject:
"PROBATION AFTER DEATH"
Sunday School—9:30, 11 a.m.
Testimony Meeting Wed., 8 p.m.
FREE PUBLIC READING ROOM AND LENDING LIBRARY
1210 BROAD STREET
ALL ARE WELCOME
Christian Science Radio Series
"THE TRUTH THAT HEALS"
Sunday 8:45 a.m.
CFMS 98.5 mgs. Chan. 12 Cablevision

1245 Esquimalt Road
11:00 a.m.
Holiness Meeting
6:45 p.m.
Jackson McW
Family Orch.
VICTORIA
ESQUIMALT ROAD CORPS

NAZARENE
2371 Quadra Street
Rev. W. F. Bahan, Th.B., B.A.
Pastor
Sunday Services:
Sunday School—9:45 a.m.
Morning Worship—11:00 a.m.
Evening Worship—7:00 p.m.

CANADIAN CATHOLIC CHURCH
SHELBOURNE at KINGS
Non-Denominational
A SOUL HEALING MESSAGE
ORIGINAL CHRISTIAN DOCTRINE
Sunday Services: 11 a.m., 7:30 p.m.
Early Morning Prayers: 7:30 a.m.
Adventures in LIVING
Every Wednesday Evening at 8 o'Clock

CHRISTADELPHIAN
(Lake Hill Women's Inst.)
Sunday School—9:30 a.m.
11:00 a.m.
Breaking of Bread
Lecture D.V.
7:30 p.m.
ISRAEL - GOD'S CHOSEN RACE
G. DANGERFIELD

FIRST BAPTIST CHURCH
Quadra at Mason
Minister: Rev. John A. Watson B.A., B.D.
Organist and Director of Music: J. E. Tunstall
"IN THE MEANTIME"

CHURCH BY THE LAKE
(Elk Lake Baptist)
Pat Bay Highway at Elk Lake
11:00 a.m.—Morning Worship Service and Sunday School
Guest Speaker: REV. PERCY WILLS
Come and Bring the Children

EMMANUEL
BAPTIST CHURCH
2121 CEDAR HILL CROSSROAD
Pastor: Rev. Norman K. Archer, B.D., A.L.B.C.
Lay Minister: Mr. Karl Janzen
9:30 a.m. Family Service
11:00 a.m. Morning Worship
SAINTS ALIVE (7)
"CONFIDENT, WHATEVER HAPPENS"
6:45 p.m. Evening Worship
8:30 p.m. Celebration Service
REBEL WITH A CAUSE (7)
"EATING WITH SUCH SCUM"

CENTRAL BAPTIST CHURCH
833 Pandora Avenue Pastor, Rev. R. D. Holmes, B.Th.
"We Preach Christ Crucified, Risen and Coming Again"
9:45 a.m.—FAMILY BIBLE SCHOOL
(Including College-Careers and Adult Studies)
11:00 a.m.—G. ALAN RENDLE, B.D., M.Ps.
7 p.m. JOHN VAN DER BOOM of Toronto
Director of Canadian Home Bible League
— Youth Choir —
WEDNESDAY, 7:30 P.M.
DR. PETER DEYNEKA, Chicago
Founder and President of Slavic Gospel Association
"The Church that is large enough to serve you and small enough to care."

FIRST UNITED
Quadra at Balmoral
11:00 a.m.
"MY FAITH AND MY WORK"
Mrs. L. J. Aitken, Housewife
Mr. Newell Morrison, Politician
Mr. Neil A. Swainson, Educationalist
Mr. R. Ross MacKinnon, Auditor
Church School
7:30 p.m.
In the Chapel
"LOOKING AHEAD"
Rev. R. A. Faris

METROPOLITAN UNITED CHURCH
Pandora at Quadra Street
"FOR A CLOSER WALK WITH GOD"
11:00 a.m.
Rev. A.E. King, B.A.,D.D.
7:30 p.m.
Rev. E. Laura Butler, B.A., S.T.M.
9:00 a.m.
Teen Breakfast Fellowship
11:00 a.m.
Church School, Creche through Grade 8
Choir Director: Don Kyle
Organist: Eric Boothroyd

CENTENNIAL UNITED CHURCH
CONCLUDES ITS CELEBRATION OF CHURCH WEEK
Gorge Rd. at David St.
Opp. Colony Motor Inn
Minister—Rev. John Travis
Sunday—11:00 a.m.
"THE CHRISTIAN VOTER AND THE ELECTION"
Baptisms
Presentation of Prizes to Sunday School Scholars for Church Week Posters
Wed., 25th—8:00 p.m.
"MARY"
Presented by Company I in the Gymnasium
Adults—$1 Students—50c

ST. AIDAN'S UNITED CHURCH
Richmond at Cedar Hill X Road
University Area Church
Minister: Rev. J. Rae Allan
Music Director: Mrs. Vera Barclay
9:30 and 11:00 a.m.
"SING UNTO THE LORD"
Introduction to the New Hymn Book
All Three Choirs In a Service Of Music and Song
Sunday School 9:30 and 11:00
Nursery Provided

Oak Bay United Church
Mitchell and Granite
Rev. Alexander Calder
Rev. D. B. Sparling, D.D.
Organist — R. W. Kroeger
Youth Leader — R. Fuller
Church Service
Sunday School
10 a.m.
WE SERVE

FAIRFIELD UNITED CHURCH
Corner of Moss and Fairfield Road
Rev. H. W. Kerley, Ph.D.
Rev. R. H. Dobson, C.D., B.A.
Organist: I. A. N. Beadle, Mus. D.
60th ANNIVERSARY
11:00 a.m.
Rev. W. Van Druten
7:30 p.m.
SPECIAL SERVICE OF SONG AND THANKSGIVING

Belmont Ave. United
Belmont Ave. at Pembroke St.
Rev. Murray Henderson B.A.
Phone 386-2624
11:00 a.m.—Worship
Church School and Nursery at 11:00 a.m.
"A Friendly Community Church"

ANGLICAN SERVICES
TRINITY XXI

CHRIST CHURCH CATHEDRAL
QUADRA AT COURTNEY
2 blocks behind The Empress
8:00—Holy Communion
9:30—Family Eucharist
Instruction: The Dean
11:00—Mattins
Sermon: The Rev. J. Lancaster
5:15—Family Eucharist
Instruction: The Dean
7:30—Evensong
(with the Victoria congregation for the Deaf)
Sermon: The Rev. P. Wilkinson
Weekdays
Mattins: 9:00
Evensong: 5:15
Holy Communion:
Tuesday, 11:00
Thursday, 7:30
Saturday, 12:15

ST. JOHN'S
QUADRA AT MASON
8:00 a.m.—Holy Communion
9:30 a.m.—Family Communion and Church School
11:00 a.m.—Matins
Sermon:
Canon Graham Baker
Nursery Facilities at 9:30 and 11:00 a.m.
7:30 p.m.—Evensong
Sermon:
The Rev'd A. W. Gollmer
Wednesday, 8:00 p.m., Organ and Flute Recital
Thurs., 10:30 a.m., Holy Communion and Ministry of Divine Healing

ST. MARY'S
ELGIN ROAD
The Parish Church of Oak Bay
The Ven. Hywel J. Jones, L.Th., Rector
8:30 a.m.—Holy Communion
9:30 a.m.—Family Eucharist
11:00 a.m.—Mattins
Preacher — The Rector
4:00 p.m.—Evensong
Preacher — The Rev. A. E. Hendy
Sunday School
11:00 a.m.—All Departments
Thursday
10:30 a.m.—Holy Communion

St. George the Martyr
Cadboro Bay and Maynard Roads
Charles Bishop, Rector
8:00 a.m.—Holy Communion
10:30 a.m.—Morning Service
Confirmation Class
Boys' and Girls' Chapel Service

ST. MATTHIAS
Richardson at Richmond Ave.
Rev. W. E. Greenhalgh, L.Th.
Rector
8:00 a.m.—Holy Communion
10:30 a.m.—Mattins
Church School, Nursery
Preacher: The Rector
7 p.m. Evensong
Thursdays:
10:30 a.m.—Holy Communion

ST. BARNABAS'
Belmont and Begbie
7:45 a.m.—Mattins, Holy Communion
10:30 a.m.—Sung Mass, Sermon
7:30 p.m.—Solemn Evensong
Company One production of "Mary"
HOLY COMMUNION DAILY
Canon B. T. Page, M.A., Rector

ST. SAVIOUR'S
Henry and Catherine St., Victoria West
Vicar: Rev. P. V. Atkinson
8:00 a.m.—Holy Communion
10:00 a.m.—Holy Eucharist
1st and 3rd
Mattins, 2nd and 4th

ST. PHILIP'S
Cor. Eastdowne and Nell
OAK BAY
Rector: The Rev. John Vickers
SUNDAY, OCT. 22nd
8:30 a.m.—Holy Communion
9:30 a.m.—YOUNG CHURCH
Holy Communion
11:00 a.m.—Morning Prayer
7:30 p.m.—"ALL IN A FAMILY"
3315 Henderson Road
WEDNESDAY, OCT. 25th
7:30 p.m.—Holy Communion
8:15 p.m.—Bible Study

ST. LUKE'S
(Corner Cedar Hill and Cedar Hill X Road)
Rector: The Venerable C. E. F. Wolff
St. Luke's Dedication Festival and the 112th Anniversary of the Founding of the Parish
8:00 a.m.—HOLY COMMUNION
9:30 a.m.—Family Eucharist and Confirmation Class
11:00 a.m.—SERVICE OF THANKSGIVING
Preacher: Bishop D. J. Campbell, D.D.
7:30 p.m.—FESTAL EVENSONG
Preacher: The Rector

St. Michael's and All Angels'
4733 West Saanich Road
8 a.m.—Holy Communion
11 a.m.—Mattins and Sunday School
Rev. W. J. Hill, Rector
Rev. R. O. Wilkes, Assistant

ST. PAUL'S
1379 Esquimalt Road
8:30 a.m.—Eucharist
10:30 a.m.—Mattins and Church School
Canon G. H. Greenhalgh

ST. PETER'S
St. Peter's Road at 3925 Quadra
8:30 a.m.—Holy Communion
10:30 a.m.—Morning Prayer
Rev. Fr. P. Wilkinson
Church School
Wednesday 10:30 a.m. Eucharist
Friday 6:30 p.m. Parish Dinner
Rev. E. W. S. Gilbert, C.D., B.A., B.D.

Australian Contralto Found Fame at Home

By AUDREY JOHNSON

"I seem to be always turning my back on things and then they catch up with me," says attractive, auburn-haired Lauris Elms.

After turning her back, for instance, upon a burgeoning London operatic career to return to her native Australia, there came a hiatus in her life.

But then, thanks to the intervention of Joan Sutherland and Miss Sutherland's conductor husband, Richard Bonynge, she found herself back in the swim and her professional life fuller than ever.

The contralto, who is a bright star of the Australian Opera Company and Broadcasting Corporation, is in Victoria for concerts with the Victoria Symphony at the Royal Theatre, Sunday and Monday, and a solo recital at McPherson Playhouse, Wednesday.

Miss Elms will sing the beautiful Songs of a Wayfarer by Gustav Mahler and Bach's Cantata No. 170 for alto voice and chamber orchestra.

The day after her recital she flies back to Australia for the opening of the opera season in Sydney.

Lauris Elms first sang in London two years after she had gone to Paris to study on a scholarship. She had placed high in a Geneva international competition and was called to London to audition at Covent Garden for a role in Verdi's Masked Ball.

"I had a friend — a fellow countryman — in the company, which is why is happened," she explains.

But it was talent and skill that won her the role of Ulrica and launched her on her operatic career. Singing the tenor lead of Gustavus was Canadian tenor Jon Vickers.

Subsequently she sang in many fine productions including the first performance in London of The Trojans by Hector Berlioz. This had Sir John Gielgud as stage director and again Vickers in the principal tenor role.

There were also two Royal Command performances in which she sang roles during this period.

But in the meantime her husband — Graeme de Graaff — had completed post graduate studies at Oxford's Baliol College and obtained his B.Phil. Oxon degree.

He then wanted to return to Australia. "You must come back and work for music in Australia," he told her.

So she went, but for awhile she found herself virtually idle.

"I was getting very depressed," she says. "But then Joan (Sutherland) and Richard returned to Australia and I got in touch with them.

"We had known each other previously and they quickly included me in their plans and we toured Australia with operatic programs. Then came a call from London for me to go over and make a couple of Decca recordings with them, which I did."

Soon Miss Elms was up to her smiling eyes in engagements; singing with Musica Viva, the premier chamber music society, with the Australian Opera and doing many Australian Broadcasting Company programs.

Events she recalls with particular pleasure are another flying trip to London for the Capt. Cook centenary held at the Royal Festival Hall, when Verdi's Requiem was performed under Charles Mackerras, and her 1958 tour of Israel with the Israel Philharmonic Orchestra conducted by Rafael Kubelik.

"Can you imagine — nine performances of Beethoven's Ninth Symphony," she exclaims.

There are five fully professional symphonies in Australia, she tells you, and all the major cities have opera seasons that are fully subscribed — no single event tickets available for any performance.

But the philistines are busy nevertheless. She describes how the musicians rallied to save Sydney's fine chamber music hall which was to be converted into a cinema with carpet-upholstered walls.

Regarding the Sydney Opera House, the cost of which is now near the $50 million mark Miss Elms says it grew from a sketch that won the design prize although it was entered by the young artist more as a joke than anything.

The structure's unique effect of "sails" as seen from the harbor captured the judge's fancies, but it turned out that the designer had no idea how these were to be supported.

The headaches are just about over now, however, and the postponed official opening is re-scheduled for September, 1973, with Queen Elizabeth officiating.

LAURIS ELMS
. . . with symphony

ANTAGONISTS in a mental ward powerplay contest are Nurse Ratched (Francine Wurster) and wily Patrick McMurphy (Bob Gamble) in scene from UVic production of One Flew Over the Cuckoo's Nest.

Nanaimo Author Prize Winner

Three out of five playwrights sharing Performing Arts Magazine's National Playwriting Competition awards of $1,500 are British Columbians and one is from Vancouver Island.

It was announced this week that judges had decided to split the $1,000 du Maurier prize and the $500 Labatt prize equally among the five whose plays were deemed best of 100 entries.

Winners are Cam Hubert of Nanaimo, John Lazarus of Vancouver, Kelly Robinson of Kimberley, B.C., and Louis Del Grande and Sheldon Rosen of Toronto.

Godard Film at UVic

The disciplined side of French filmmaker Jean-Luc Godard is presented in "Pierrot Le Fou", which the University of Victoria Film Society is showing Sunday evening.

It is a side Godard shows very seldom, many of his critics feel. Indeed, it is a side he seemed to renounce entirely two years later, in 1968, when he made Weekend, still his best-known work.

Still, Pierrot Le Fou has all the marks of its maker. As in Weekend, violence is his subject and expressionism his style.

Jean-Paul Belmondo finely portrays the gangster at the centre of the filmplay in the personal style established for himself in Breathless and Moderato Cantabile.

The film starts at 8 p.m. in the MacLaurin Building at UVic.

WORLD AS MENTAL WARD

Is there a better setting for today's world than the ward of a mental institution?

That is how Dale Wasserman theatrically views the world in microcosm in the serio-comic play, One Flew Over the Cuckoo's Nest.

Author of Man of La Mancha, Wasserman adapted the long-running hit play from Ken Kesey's best-selling novel of the same name.

University of Victoria theatre department will present it with an all-student cast at Phoenix Theatre, Thursday through Nov. 4, Sunday included.

Dr. Harvey M. Miller is the director and the designers are Bill West, scene; Giles Hogya, lighting; and Irene Pieper, costume.

The play is set in the male ward of a state mental hospital and concerns the effect of the arrival of Randle Patrick McMurphy, who has chosen a mental hospital instead of a prison sentence by pleading insanity at his trial.

Ticket information can be obtained by phoning the Phoenix box office, 477-4821, between 10 a.m. and 4 p.m. daily. During the play's run the box office will remain open until 8 p.m.

COMING UP

Company One performs Interrogation, Ballad Dance and Nightplay tonight at Open Space, 510 Fort Street, repeating the program there next Friday and Saturday. Sunday and Wednesday, the group will perform Mary at St. Barnabas Church and Centennial United Church respectively. Starting times are 8 p.m.

Bach, Beethoven, Gluck and Mahler works will be performed Sunday and Monday by Victoria Symphony Orchestra at the Royal Theatre.

The concert, conducted by Laszlo Gati and with contralto Lauris Elms as soloist, begins at the new time of 2:30 p.m., Sunday. Monday's time remains at 8:30 p.m.

First concert in the VSO's International Artist series takes place Wednesday, at McPherson Playhouse, when Lauris Elms will perform a program of songs by Moztart, Berlioz, Debussy, Donizetti, Rossini and Saint-Saens. The recital begins at 8:30 p.m.

One Flew Over the Cuckoo's Nest, a drama with comic overtones, opens the University of Victoria Theatre department program at the Phoenix Theatre, Thursday. With a student cast it will run nightly including Sunday through Nov. 4.

At The Galleries

At the Backroom Gallery, 2019 Oak Bay Avenue, Raku pottery by Michael Richardson is on view through Saturday.

DAVID LEWIS
SATURDAY, 8 P.M.
OAK BAY JUNIOR HIGH
Inserted by NDP

SPARERIBS
$3.25 per Person
Gold Cup
RESTAURANT and DINING LOUNGE
1122 YATES 383-4732

ENROLL NOW
the ROGER WILLIAMS INTERNATIONAL SCHOOL OF MUSIC
Learn to play faster in the only audio-visual computorized course available.
PIANO and ORGAN
Adults and Children
$10 Down, $15 a Month
GLEESON MUSIC
707 Fort Street
Phone 388-9632

GEM Theatre Sidney
MGM presents
JOE COCKER with LEON RUSSELL
MAD DOGS & ENGLISHMEN
TONIGHT 6:50 and 9:00

THE FIRST BLACK PRESIDENT OF THE U.S.
NIGHTLY 7 and 9
Paramount Pictures Presents An MCC Cinema Film
A Leisure Production of IRVING WALLACE'S
THE MAN
fox cinema
upstairs at hillside 382—3320

FANTASTIC PHOTOGRAPHY OF IRISH SCENES AND A SUPER ANGRY SEA
WINNER OF 2 ACADEMY AWARDS!
BEST SUPPORTING ACTOR—JOHN MILLS
BEST CINEMATOGRAPHY
A STORY OF LOVE
David Lean's Film of
Ryan's Daughter
Starring ROBERT MITCHUM • TREVOR HOWARD • CHRISTOPHER JONES
JOHN MILLS • LEO McKERN and SARAH MILES
Original Screenplay by ROBERT BOLT Produced by ANTHONY HAVELOCK-ALLAN
Mon. Through Fri. at 8:00 Only
Saturday Only at 6:15 and 9:05
Closed Sunday
OAK BAY 2187 OAK BAY AVE
Mature Entertainment WARNING: — Several scenes of simulated sex.—R. W. McDonald, B.C. Director
Adults $1.75; Students $1.50; G.A. Members $1.00

BOB HOPE EVA MARIE SAINT
General Entertainment
ODEON 2
780 YATES STREET 383-6513
CANCEL MY RESERVATION
Doors 1:00. Shows 1:10, 3:00, 5:00, 7:00, 9:00.
Sunday: Doors 1:15; shows from 1:30.

Best Seller Becomes Movie Spy-Thriller
THE SALZBURG CONNECTION
ODEON 1
780 YATES STREET 383-6513
General Entertainment
Doors 1 p.m. Shows 1:05, 3:00, 4:50, 6:50, 9:00.
Sunday: Doors 1:15; shows from 1:30.

That "On the Buses" gang returns in a new double decker of laughs.
"MUTINY ON THE BUSES"
Haida
806 YATES 382-4278
Doors 1:00. Shows 1:15, 3:15, 5:15, 7:15, 9:15.
Sunday: Doors 5:00. Shows 5:15, 7:15, 9:15.
GENERAL ENTERTAINMENT

Winner 1972 Cannes Film Festival Jury Prize Award
SLAUGHTERHOUSE-FIVE
COUNTING HOUSE CINEMA 1
Broad at Broughton 382-4278
Warning: Occasional coarse language and swearing — B.C. Director
Shows 7:00, 9:15.

MOVIE GUIDE
LEE MARVIN & GENE HACKMAN
Academy Award Winner
"PRIME CUT"
Mature Entertainment
TECHNICOLOR
CAPITOL
808 YATES—384-8111
2nd WEEK!
Today showing at 1:35, 3:30, 5:20, 7:30, 9:20 p.m.
Sunday at 3:30, 5:20, 7:30, 9:20.

13th WEEK—HURRY, GOING SOON!
Barbra Streisand Ryan O'Neal
"What's Up, Doc?"
General Entertainment
ROYAL
808 BROUGHTON—383-6715
A Peter Bogdanovich Production
TECHNICOLOR
Today at 1:10, 3:10, 5:10, 7:10, 9:15.
Sunday at 7:00 and 9:00 p.m.
No film show Monday.

NOW PLAYING AT TWO THEATRES
THE BIG BOOTE PRODUCTION
Super Fly
A dude with a plan to stick it to The Man!
"Warning—Drugs, brutality and sex."—R. W. McDonald, B.C. Director.
CORONET
836 Yates — 383-6414
Today and Sunday at 3:25, 5:30, 7:15, 9:15 p.m.
TILLICUM Drive-In
SOOKE AT TILLICUM—478-3331
Gates 7:30 p.m.
Show 8:00 p.m.
Extra drive-in only.
CHARLTON HESTON — "THE OMEGA MAN"

DON'T FORGET
SWAP AND SHOP
SUNDAY: 10 a.m. to 5 p.m. at the Tillicum

DRUGS? DEPRESSION? SOCIAL PROBLEMS?
DIAL LIFE-LINE
384-8024
8 p.m. to 12 p.m. Sun. to Wed.
8 p.m. to 3 a.m. Thurs. to Sat.

OPEN SUNDAYS 5-9 P.M.
DINING WITH A DIFFERENCE
Gay Nineties Spare Rib House
WHERE KEN PEAKER and SHEILA Play Your SING-A-LONG MUSIC
A SPARKLING ATMOSPHERE for PERSONALIZED MUSICAL HAPPENINGS
World-Famous SPARERIBS — Full Dinner Menu
825 Burdett—CHERRY BANK HOTEL—385-5380
"They do their specialty, spare ribs very well indeed. Informal sing-a-long type of atmosphere; service leisurely" Financial Post Magazine

GR. PEARKES Arena 3100 TILLICUM 388-6664
PUBLIC ICE SKATING
FRIDAY
7:00 - 9:45 p.m.—Public
SATURDAY
Family 10:30 - 12 Noon
1:30 - 3:30 p.m.—Public
8:00 - 10:00 p.m.—Public
SUNDAY
1:30 - 3:30 p.m.—Public
7:00 - 9:00 p.m.—Public
PARENTS and TOTS
Mon., Wed., Fri.—10-11:30 a.m.
Tues., Thurs.—1:30-3 p.m.
Learning Carts Available

IT'S MAGIC
McPherson Playhouse
Oct. 26 - 27 - 28. Showtimes 8:00 P.M.
8 OUTSTANDING MAGIC ACTS
★ ★ ★ ★ ★ ★ ★ ★ ★ ★
Pavel from Czechoslovakia
Topper Martin from Amsterdam
Duane Duvall "Sophisticated Sorcery"
Desmond "The Debonair Deceptionist"
Jerry Andrus "Spirit of Houdini"
Rudy Hayden and Beverley "Fantasy in Feathers"
Stan Kramien and Company "Illusionist"
MASTER OF CEREMONIES
ERNIE BRYAN from IOWA
Tickets—$2.50 and $3.00 Available at the McPHERSON BOX OFFICE
Sponsored by the Solarium Junior League

The Solarium Jr. League would like to take this opportunity to thank the many business and professional people in the Greater Victoria area for their support in making it possible for the many children to see the Magic Show at the McPherson who otherwise could not have attended.

FOLLOW THIS VICTORIA ENTERTAINMENT GUIDE
BUTCHART GARDENS. AUTUMN! Just about the most beautiful, most colorful time of the year in these famous gardens. Should it shower, don't worry, there's free use of umbrellas for everybody. Usually warmer out here, too! Open every day 9 a.m. to 5 p.m. Plan now for one of your happiest outings!
BUTCHART GARDENS. Developed from an abandoned limestone quarry over half a century ago. Known throughout the world for their incredible beauty! Embracing over 30 acres, they're actually six gardens in one—fabulous Sunken Garden, Lake Garden featuring the majestic Ross Fountains, English Rose, quaint Japanese, stately Italian, and the Stage Show Garden.
BUTCHART GARDENS. Snack and Coffee Bar is always open. Serving hot drinks, sandwiches, pies and snacks.
WIG AND DICKIE CABARET for the best in music, fun and laughter, most people are choosing the Wig and Dickie Cabaret in the Wilson Motor Inn. If you like an English Inn, you'll love the Wig and Dickie. George McDowall and The Lads from the Pig and Whistle Show, lead the singalong, dancing and provide hilarious entertainment from 8:30 p.m., Tues. through Sat., at 850 Blanshard Street. Reservations recommended. 385-6787. Air conditioned.
The Old Bailey Beefeater is THE PLACE for those who like to sink their teeth into a succulent thick slice of prime rib smothered in its own natural juices. The complete dinner is a delight including hors d'oeuvres, tossed salad, a small loaf of bread, garlic or regular butter, baked potato and a selection of taste tempting cheeses for dessert. And believe it or not the price is only $4.50 or just $3.75 if you order the English cut. Try this the next time you're going out for dinner. You'll love the English mood of the authentic Old Bailey Beefeater at The Wilson Motor Inn, Blanshard at Courtenay.
MINIATURE WORLD—EMPRESS HOTEL — See thousands upon thousands of little people act out their parts in over 25 exciting scenes. Open 9 a.m. - 5 p.m. including Sunday. Special family rates. 385-9731.
ROYAL LONDON WAX MUSEUM—At the Inner Harbor. 470 Belleville, 338-4461. 10 a.m. to 5 p.m. including Sunday.
CLASSIC CAR MUSEUM AND GIFT SHOP, 813 Douglas St. (behind the Empress), 9 a.m. to 6 p.m.
UNDERSEA GARDENS—World's most beautiful garden at the bottom of the sea. 10 a.m. 'til 5 p.m.; Inner Harbor.
THE PERSIAN ROOM, CENTURY INN — Dance or dine to the keyboard rhythms of Bevan Gore-Langton n the exotic, air conditioned Persian Room, Century Inn, Centennial Square.
MUSEUM OF ILLUSION—A mystifying mansion that will test your curiosity. Located one block from Parliament Buildings, 327 Belville, across from C.P.R. Docks.
SALMON FISHING — Large cabin boats, experienced guides, free coffee, bait and tackle. 592-4164 or 598-3366.

PEROGIES!
(Pe-roh-hy)
Anyone interested in buying home-made Perogies Phone 382-9769.
for further information

CRYSTAL POOL
POOL CLOSED
Until Further Notice

OLYMPIC
CAFE and DINING ROOM INTERNATIONAL and CHINESE CUISINE
"Prepared to Your Taste"
Help celebrate our entirely new Dining Room. Free Centennial Silver Dollar with each order over $10. Mon. thru Thurs.
HOURS:
Daily 6 a.m. to 2 a.m.
Sunday 7 a.m. to 10 p.m.
636 Johnson St. 382-8522

AIRLINE CAREERS
Men and Women

FREE
Train for Reservationist, Passenger Agents (age 20 to 28), Station Agents, Communicationists, etc. Good starting salaries, pleasant working conditions, excellent chance for advancement. If you are between the ages of 17 and 34, and have completed grade twelve, get full information today about our training program. Mail coupon today to:
DEPT. BC-182, AIRLINES TRAINING DIVISION, Atlantic School, Victoria Press, Box 494, 2631 Douglas Street, Victoria, B.C.
Brochure FREE, "12 Ways To An Airline Career."
NAME .....
ADDRESS .....
CITY and PROV. .....
PHONE ..... AGE .....
EDUCATION .....

audrey johnson

The Base of the Pyramid

"It is only through its arts services that a university is known in any real sense to the community beyond the campus."

The comment is from Esse W. Ljungh, who is this year's visiting professor in the University of Victoria theatre department.

He sees the various schools within the fine arts faculty as having a vital role to play in developing the quality of life in Canada.

"By supplying the training they create the broad base of the pyramid which represents a community's cultural life."

Too often, he suggests, the situation is the other way round with the pyramid resting on its tip — meaning a very few trained persons supporting a mass of people lacking expertise.

★ ★ ★

Ljungh, intense, vigorous and eloquent, is one of Canada's notable radio-film-television-stage people, having served all media in various professional capacities.

He first came to Canada from his native Sweden in 1927 and, obeying a back-to-nature urge, began farming in Saskatchewan.

He spent the hungry thirties in Winnipeg and prompted by backgrounds in journalism and theatre — for which crafts he had received professional training in Sweden — he edited a Swedish language newspaper and became associated with Winnipeg Little Theatre.

This led to his involvement in radio work and soon he took over as director of drama programs.

In 1946 he went to Toronto where he succeeded Andrew Allan as CBC drama supervisor and became closely identified with the justly famous radio "Stage" series of dramas.

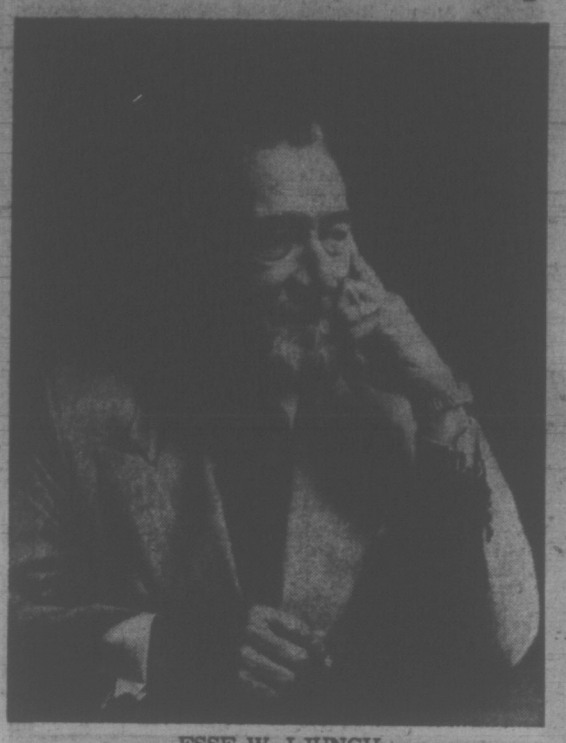

ESSE W. LJUNGH
. . . raps 'gimmickry'

Live theatre production also occupied a part of his time.

In 1969 he retired and moved to Calgary where he taught at Mount Royal College. But the teaching load and the climate was not to his taste and so with his wife, the former Beth Lockerbie — who has a successful career behind her as a Canadian radio, film and TV actress—he came to Victoria.

At UVic Ljungh lectures on contemporary theatre styles, a subject involving radio, television and film techniques as well as 20th century stage developments.

He considers present concepts in mechanical as well as stage presentations "too gimmicky."

★ ★ ★

"We must — in fact we are beginning to — find a greater simplicity in style," he says.

There needs to be a thoughtful selectivity at work even in the mixed media presentation which basically is extremely interesting, he suggests.

For students of the theatre arts there are, he says, "umpteen jobs behind the scenes—behind the cameras and in the studios."

Concerning filming, he advises his students to "write with the camera; let the camera see the subject from your point of view, or subjectively."

Ljungh feels the use of the razor blade in editing tape or film—especially of news type and certain documentary broadcasts—is very dangerous.

"Incredible distortion and bias can result. You see you can exclude what you please. A snick with the blade and a little word — such as "not" disappears.

"Letting the camera see both sides of a subject or event is a responsibility that cannot be over-emphasized," he says with considerable feeling.

★ ★ ★

His thoughts on teaching are just as clearly defined and make an equal amount of sense.

He sees it as his responsibility to provide the "starter" for the flame — to provide ideas and to inspire his students to a curiosity that will not allow them to simply accept second-hand information.

"I want them to be sufficiently disturbed to undertake individual research, to make thorough use of the libraries," he stresses.

"So often a student will start off in a direction he believes is the one he wants. Then as he undertakes research, he unearths something that turns out to be much more compelling and probably becomes a genuine life interest."

For Canada Council, Esse Ljungh served some years as an adjudicator of briefs for fine arts grants. And for the Dominion Drama Festival he has served often as a competition adjudicator.

Among comments on this phase of his career: "The ideal to work for is ensemble playing—I don't like a stellar performance weakly supported by a lack-lustre cast.

"I look for flexibility in staging and direction—for example, how simply and effectively can scene changes be accomplished.

★ ★ ★

"The director of a dramatic performance has to be an autocrat. There is no room here for the exercise of democratic principles."

On the subject of Canadian playwriting, he is puzzled that with all the material of a folk nature available to us, Canadian writers generally ignore it to follow contemporary modes, the patterns of Pinter, Beckett or Albee.

"We are said to have achieved 50 per cent Canadian content in our subsidized theatre productions last season," he says. "But does it mean anything unless the plays were meaningful?

"The quantity was there. But was the quality?" asks the man who has handled some of the really great scripts in our communications history.

GERMAN FOOD and International Cuisine
Businessmen's Luncheon
LIVE ENTERTAINMENT FRI. and SAT.
The Rathskeller RESTAURANT
851 DOUGLAS ST. 385-9348

TONIGHT WORLD ADVENTURE TOURS PRESENTS
BRAZIL!
TRAVELTALE FILM IN GORGEOUS COLOUR
Presented and narrated by Clay Francisco—in person! From the Amazon River to Rio de Janeiro, visit Bahia, Copacabana, Corcovado—a film of beauty and adventure.
McPHERSON PLAYHOUSE — 2 SHOWS 6:00 AND 8:30 P.M.
RES. SEATS: $2.75, $2.25, $1.75

THE VICTORIA OPERATIC SOCIETY
Will Present the Musical
"THE MERRY WIDOW"
In April, 1973
AUDITIONS
Will Be Held in the Servetus Hall
106 Superior Street
SUNDAY, 2-6 p.m. OCT. 22 Principals
SUNDAY, 2-5 p.m. OCT. 29 Chorus and Dancers
ALL PARTS OPEN
Directors: Stage: Ted Gaskell
Music: Rodney Webster
Choreography: Sherry Black
For Audition Music or Further Information Please Call
479-5679 or 592-7674
preferably before 5 p.m.

Voyageur
7-Day Weekly Voyageur Special
GOOD OLD-FASHIONED ENGLISH BEEFSTEAK AND KIDNEY PIE
Salad, Bread Roll, Butter, Potatoes.
All the Coffee You Wish
$1.85
Open 7 a.m. 'til Midnight
RESERVATIONS
652-1146
Use Your Esso Card
Voyageur RESTAURANTS
Pat Bay Hwy. at Mt. Newton X Rd.

MGM
CHILDREN'S MATINEES
FORBIDDEN PLANET
Fabulous and mysterious adventures await you — beyond the stars — in the year 2200
"FORBIDDEN PLANET" Starring WALTER PIDGEON • ANNE FRANCIS • LESLIE NIELSEN • WARREN STEVENS • And introducing ROBBY, THE ROBOT •
CORONET 926 YATES ST.—383-6414
ALL SEATS 75c
Sun. Once Only 1:30 p.m.

Smitty's
Now Has Two Locations to Serve You
Newly Opened
"BASTION SQUARE"
1150 Government St.
(For full Dining and Banquet Facilities)
THIS WEEKEND SPECIAL
(Served at both locations.)
"HAWAIIAN CHICKEN"
With Smitty's own Pineapple sauce, mushrooms, rice, vegetable and dinner roll.
FOR ONE $1.95
FOR TWO $3.25
Smitty's PANCAKE HOUSE AND RESTAURANT
"Bring the Whole Family"
850 Douglas Street and Bastion Square
383-5612 385-7745
"Everybody's Favorite Across Canada"

Dine Downtown at the Family Restaurant
Enjoy satisfying, inexpensive "dining-out" often at SCOTT'S!
Open 24 Hours Every Day For Your Dining Pleasure
SCOTT'S RESTAURANT
650 YATES at Douglas

Enjoy A Wonderful Week
ON The ICE
Skating Sessions
SUNDAYS:
1:45-3:45 p.m. Public Skating
8:15-10 p.m. Public Skating
WEDNESDAYS:
1:30-3 p.m. Parents and Toddlers
3:30-5 p.m. School Skating
SATURDAYS:
10:30 a.m.-noon. Family Skating
1:30-3:30 p.m. Public Skating
8:15-10 p.m. Public Skating
ESQUIMALT SPORTS CENTRE

DANCING SATURDAY to the BIG BAND SOUND
of the George Kraeting Orchestra featuring 10 instruments played by 4 accomplished musicians performing for those who enjoy smooth dancing. Instrumentalist, 8:45 - 9:30: Dancing, 9:30-12:30 a.m. $5.00 a couple. Table reservation, 658-5224.
McMorran's Seaview Room
The Island's Finest Maple Floors

VICTORIA EDELWEISS CLUB
108 Niagara
OKTOBERFEST
ON SATURDAY, 21 and 28, at 8 p.m.
MEMBERS, $3.00 GUESTS, $4.00
Tickets at Adrian's, Conti's, Erna's and Karin's Delicatessens

CAMOSUN COLLEGE
COMMUNITY SERVICES DIVISION
P.O. BOX 490 VICTORIA TELEPHONE 592-2411
In Co-operation with the British Columbia Provincial Museum
PRESENTS THE COLOR FILM LECTURE
Middle East Kaleidoscope
NARRATED BY G. GENE JOHNSON
SEE THE WONDER OF THE DESERT PEOPLE AND THE MARSH ARABS FAR BEYOND THE LAST TOURIST STOP.
8 P.M. TONIGHT
NEWCOMBE AUDITORIUM
ADMISSION $1.25 STUDENTS 75¢
(This is not a World Around Us Production)

MING'S KITCHEN
CHINESE FOOD DELIVERY
384-4323
809 YATES STREET

Sundaes 29¢ Regular 35¢
tastee-freez
Shelbourne Plaza
Burnside Plaza

Does your child know God?
Growing up is easier when a child can turn confidently to God. When he knows that God loves him and is always present to help him.
In the Christian Science Sunday School, pupils learn to know God as a close friend and helper. They receive teaching based on the Bible that they can use every day. Your children are always welcome.
CHRISTIAN SCIENCE SUNDAY SCHOOL
and
Church Services
at 9:30 and 11:00 a.m.
First Church of Christ, Scientist, Victoria.

Shakespeare Festival
Tomorrow at 2:15
TWELFTH NIGHT
Russian dubbed (1955)
Directed by Yan Fried
Players: Klara Luchko
Alla Larianova, M. Yanshin
Haida 808 Yates 382-4275

. . . VICTORIA'S NEWEST NIGHTSPOT
NOW OPEN
King of Clubs
Upstairs at 1318 Broad Street
RESERVATIONS 385-6701
COVER CHARGE $1.50 Per Person
Doors Open at 9:00 P.M. Dancing to the Music of
SIX HAND BAND
Featuring Songs by Lynn Payne

LONGHORN STEAKHOUSE
FAMILY DINNER SUNDAY
Open 11 a.m. to 10 p.m.
Dinner Served 4:30 p.m. to 9 p.m.
Roast Beef, Yorkshire pudding, fresh vegetables, Roast potatoes, soup or salad, dessert and beverage 3.25
PHONE NOW FOR RESERVATIONS 477-8022
4066 SHELBOURNE ST.

OCTOBER FEST
Victoria Gennetlichkeit Club
War Amputations Hall
1610 Oak Bay Ave.
TONIGHT FROM 8 P.M.
Music by DI ALFA ELANIA
Tickets 1.50 Per Person.
477-3380 or Adrian's Delicatessen

Starring THE MELROSE CAFE
OPEN 24 HOURS A DAY
WEEKEND SPECIAL
½ Roast Chicken
Vegetables, Potatoes, Soup and Salad, Beverage $1.95 and Dessert
632 YATES — 385-9715
TAKE OUT ORDERS

OPEN THURSDAY
U. VIC THEATRE
presents
"ONE FLEW OVER THE CUCKOO'S NEST"
at
PHOENIX THEATRE
OCT. 26th thru NOV. 4th
at 8:00 p.m.
(Sundays Included)
Tickets $2.00; Students $1.00
(Sun. thru Thurs.)
BOX OFFICE OPENS
Oct. 19, 10 a.m. - 4 p.m.
PHONE
477-4821

HAVE FUN! ENJOY LIVE THEATRE!
THE BASTION'S '72-'73 SEASON
On Stage McPherson Playhouse
22 PROFESSIONAL PERFORMERS
YOU KNOW I CAN'T HEAR YOU WHEN THE WATER'S RUNNING (Robert Anderson comedy) NOVEMBER 17 - 24
WHERE'S CHARLEY? (The musical of Charley's Aunt) DECEMBER 26 - 31
MRS. WARREN'S PROFESSION (G. B. Shaw at his wittiest) FEBRUARY 16 - 24
AND
A new London West End smash hit (Producer's restriction prohibits title release 'til November) MARCH 9 - 17
Join the Bastion family of over 1,300 Season Ticket holders NOW!
Send or take form below to: 30 Bastion Square, Victoria, B.C.
Enquiries 382-4112
(Make cheques out to: Bastion Theatre)
NAME ..... (Mr. Mrs. Miss)
ADDRESS ..... PHONE .....
Check Series required:
GOLD 4 plays for $12.80
SILVER 4 plays for $ 9.60
BLUE 4 plays for $ 6.40
STUDENT 4 plays for $ 3.50 (anywhere in the theatre)
This order is for ..... Adult ..... Student Season Tickets.
I enclose payment in full for each Season Ticket.
Seating preference (if you wish the same seats for the season).
(Night of the Week) ..... Location .....

Arctic Gas Line Bid 'Next Year'

By WALTER KREVENCHUK

CALGARY (CP) — After spending 25 million finding answers on how to build an Arctic natural gas pipeline the Gas Arctic Northwest Project Study Group is still loaded with questions.

But the 16-company research group insists it will have everything sorted out shortly and communications spokesman Earle Grey anticipates having "most of the data to support an application by the end of this year and applications filed next year."

Mr. Gray said it's just a matter of sifting through a massive array of choices to come up with solutions on a route, pipe size, capacity and so on.

One problem is that some things are beyond the control of the pipeline, which will be a contract carrier that won't purchase or sell gas, but simply provide transportation.

Among the imponderables, Mr. Gray said, are pipeline destinations.

The original intention was to tap reserves at Prudhoe Bay on Alaska's north slope, but that gas may not be available for a few years. The alternative is to start moving gas from Canada's Mackenzie delta, connecting up with Alaska at a later date.

EXPORT UNDECIDED

That raises the question of whether sufficient gas will be found in the delta to justify construction and whether the National Energy Board will allow the gas to be exported.

"If there isn't sufficient gas to allow the line to be started without Prudhoe Bay, then you have to wait until an oil line is completed across Alaska and the oil begins to flow from Prudhoe so that the gas becomes available."

Mr. Gray said it's doubtful that an oil line across Alaska and a gas line across Canada could be financed and constructed at the same time.

"It would represent a heavy strain on the capital markets to raise the several billion dollars required for both projects and on the pipeline construction industry, both for men and equipment."

About the only certainty is that the pipeline will be confined to a transportation corridor through the Mackenzie River Valley.

ROAD IS FACTOR

But even here the federal government's $100-million all-weather highway—now under construction from Fort Simpson to Tuktoyaktuk—will influence pipeline route selection.

Government and Gas Arctic Northwest officials have met to discuss pipeline and highway.

"The intent is to locate them, where we can, so the highway can be of benefit to the pipeline."

A critical factor beyond Gas Arctic Northwest's control is where the gas goes—"that's largely a function of who contracts to buy the gas—United States or Canadian utilities."

The target is a system that will offer the most economic transportation, Mr. Gray said, and there are a variety of options.

"We could tie in with Alberta Gas Trunk Line Co. Ltd. or build a 2,500-mile line from Prudhoe Bay to Emerson, Man., with gas going to the U.S. midwest, the west coast, or even to Ontario.

"We're studying concepts where 50 per cent goes one way, 50 per cent the other or, alternatively, 90 per cent one way and 10 per cent the other."

CONTRACTS SIGNED

So far, four purchase contracts have been signed for the largest untapped supply of natural gas in North America. Michigan Wisconsin Pipe Line Co. and Natural Gas Pipeline Co. of America have an option to take five trillion cubic feet each from Imperial Oil Ltd. in the delta.

In the case of Prudhoe Bay, the Columbia Gas System Inc. has an option for six trillion cubic feet from the Standard Oil Co. (Ohio) and Northern Natural Gas Co. an option for three trillion cubic feet from British Petroleum.

Mr. Gray said the bulk of the gas at Prudhoe Bay is owned by Atlantic Richfield Co. and Humble Oil and Refining Co. and so far hasn't been committed.

Until decisions are possible, Mr. Gray said, a true cost estimate is impossible.

BILLIONS INVOLVED

"The closest we can come is the two estimates that were made before the two groups merged.

"Northwest Project had estimated the capital cost of a 48-inch line from Prudhoe Bay to Emerson at $5 billion, while the Gas Arctic group estimated the cost of a 1,550-mile system from Prudhoe Bay to northern Alberta at $2 billion."

The study group is also caught in another bind—the land claims fight between the North's native peoples and the federal government.

"We recognize that we could be affected by it," Mr. Gray said, "but we're caught in the unhappy position that we have no jurisdiction for imposing our views."

Of the 16 participating firms in the study group, 12 are U.S. controlled. The Canadian partners are Alberta Gas Trunk, Canadian National Railways Co., TransCanada Pipe Lines Ltd. and Canadian Pacific Investments Ltd.

IT'S MACDONALD'S FURNITURE EVERYTIME
For Panasonic Color TV
MacDONALD'S WAREHOUSE SALE
1420 Broad
383-1171

PUBLIC NOTICE

Firecracker Prohibition

The Board of the Capital Regional District wishes to remind the public that under its By-law No. 3, the sale and discharge of firecrackers is prohibited in the:—

City of Victoria, Town of Sidney, Municipalities of Central Saanich, Esquimalt, Oak Bay, North Saanich and Saanich.

and the Electoral Areas of:— Colwood, Langford, Metchosin, Sooke and View Royal.

Hear PRIME MINISTER TRUDEAU

TUESDAY, OCTOBER 24

ROYAL THEATRE

805 Broughton Street

DOORS OPEN 3:30 p.m.

Prime Minister arrives 4:15 p.m.

FREE ADMISSION

This will be an important address to all Canadians from Victoria.

For Information Call:

385-1347 David Groos Headquarters

385-1358 Louis Lindholm Headquarters

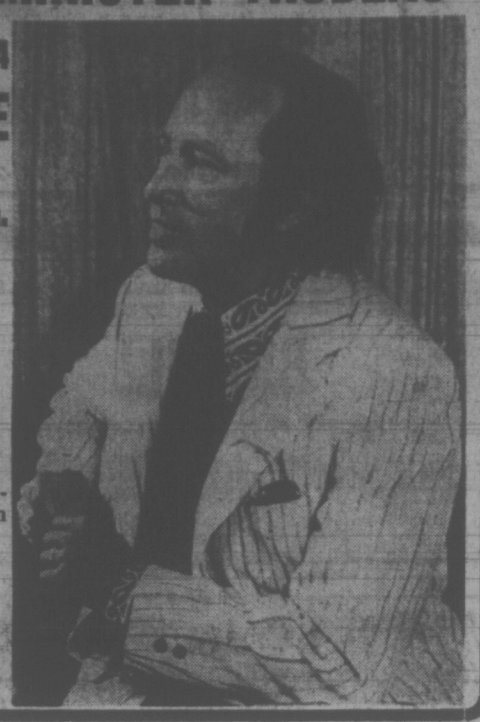

Why Losers Run . . .

By GARRY FAIRBAIRN

OTTAWA (CP) — What makes Murdo run?

Murdo Martin, the jovial, barrel-shaped former firefighter and New Democratic candidate in Timmins for the Oct. 30 federal election, is one of 54 politicians passed over by voters in 1968 who are making another try for Parliament this time.

Mr. Martin has a direct answer on why he is running again:

"I work on the theory that people have the right to make a mistake and the right to correct it."

His other comments appear typical of the stated motivations of other losers: He is capable of doing a good job as MP; there are policies he wants to promote; political circumstances seem to have changed in his favor since his last defeat.

Mr. Martin, 55, represented the riding for 11 years until losing in 1968.

Another rejected MP trying for a comeback is Michael Starr, a former labor minister and now Conservative candidate in Oshawa-Whitby. He says he is running because the Liberal government is ruining the country and he can help a Conservative government "put Canada back on the tracks."

NO TRUDEAUMANIA

Both Mr. Martin and Mr. Starr say a major factor in their favor is what they feel is a decline in the personal popularity of Prime Minister Trudeau which characterized the 1968 campaign.

Another man with a continuing political itch is Frank McGee, swept into the Commons in 1957 with John Diefenbaker's Conservative forces and briefly a cabinet minister before his defeat in 1963. He's contesting Ontario riding outside Toronto.

The assessment that Trudeaumania has waned does not deter Liberal Charles Tatham, however, from making a second bid to wrest Oxford from lengthy Conservative control.

Mr. Tatham says he wants to stop use of good farm land around Woodstock, Ont., for industrial development.

Perhaps the most obvious case of persistence is in Saskatoon-Humboldt, a virtual rerun of 1968.

Conservative Lewis Brand, former MP, and New Democrat George Taylor, a local alderman, were defeated last time by only a few hundred votes.

The winner, Justice Minister Otto Lang, also is responsible for the wheat board. But BOTH Mr. Taylor and Mr. Brand say they feel they can win because of eroded popularity of Prime Minister Trudeau, the financial troubles suffered by Prairie farmers in the last four years, and better personal organizations.

ALL HAVE LOSERS

All parties have their share of former losers, with the Liberal total smaller because they had fewer defeats last time.

Seven Liberals, 19 Conservatives, 15 New Democrats, nine Social Crediters and four independents are seeking to have the voters change their 1968 verdicts.

Think Big.

We finally did it.

We finally changed the looks of the Bug.

For openers, open the door.

And Wham-O:

"What's a nice big interior like you doing inside a Volkswagen?"

There's plenty of leg room up front.

There's lots of head room.

The windshield is curved and pushed away from your nose. It's 42% larger. (That's the windshield, not your nose.)

The padded dash is completely redesigned and easier to read (for those of you who like to read dashes).

The seats are more comfortable, curved and contoured to your body.

Inertia-type seat belts buckle up as standard equipment.

And wonder of wonders, it is now much easier for passengers to get to the back of the Bug.

With all the newfound room, we had to find a new ventilation system.

Which we did.

And it's so good that, now, even the side windows can be ventilated and defogged.

As for outside improvements, they're mostly hidden. (Although the taillights are nearly twice as large as ever before.)

Altogether we made 20 improvements in the Super Beetle for 1973.

But without a doubt, the biggest improvement of all is the feeling you get inside.

Take it for a test sit today.

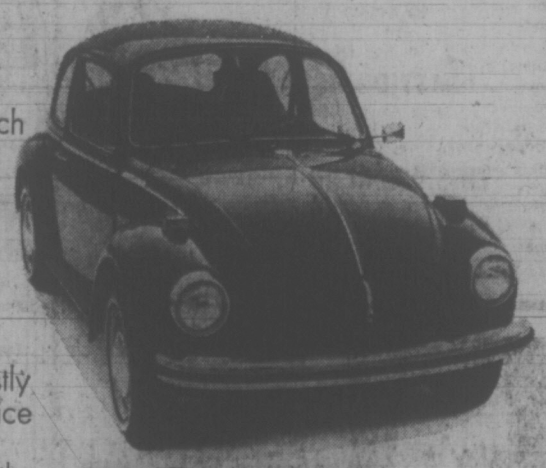

1973

Few things in life work as well as a Volkswagen.

BRYAN'S BEAT

The Hawk on High

The title of Ronnie Hawkins' latest album is a complete misnomer.

Tagged Rock 'n' Roll Resurrection, the very word resurrection implies something that has been dead and returned from that sorry state.

Neither rock nor Ronnie has been dead.

Both have been very much alive — and in front of the public for about the same amount of time.

Even though both have gone slippin' an' slidin' through some pretty bad doldrums in the past 17 years or so.

But both have emerged unscathed — albeit vastly changed. About the difference between Heartbreak Hotel and Whiter Shade of Pale.

Ronnie has gone from a roly-poly babyface with swept-back ducktail and an on-stage presence of perpetual motion that won him first the tag of Romping Ronnie and later Mr. Dynamo, to the archtypal prophet-freak, bearded and massive who does his singing perched on a bar stool, letting his voice carry the pyrotechnics.

His sobriquet now is a much-simpler one: The Hawk.

When I write about Ronnie, I always get bogged down.

I've known the dude so long I just don't know where to begin.

. . . at the beginning, with a string of his 45s that still stand as classics of gut rock — Forty Days, Mary Lou, The Ballad of Carryl Chessman

. . . in the middle, the lean years, a dues-paying bar musician, a forgotten man

. . . today, a legend, a cult for Fifties freaks, but still clinging to the security of those bar jobs.

Maybe clinging is a bad word — because the lean years were good to Ronnie in one way, if not another.

Artistically, he may have suffered; financially he hasn't. We all know about the white Rolls-Royce and the fact that the clubs he sings in he owns.

But few know of the pathos behind his glib quote that "I'm jus' a rock-and-rolly bar musician and that's what I'll always be."

And, there's just some things he won't talk about . . . like the groups that have left him and gone on to bigger and better things after serving some of the roughest apprenticeships in the business: The five-set a night, top-of-the-head routine of Top 40, Golden Oldies and C and W, playing more for themselves than the main stem cowboys slugging back Rye and Seven-Up.

Groups like The Band and Crowbar, superstars now demanding more adulation and bread than their mentor copped in many years.

While Ronnie just goes out and picks up a new bunch of boys and whips them and flays them and drives them until they are just as tight as the group that went before.

And he just sits there on his high bar stool, hand mike buried in that ham-sized fist, winking at his cronies, throwing a random pass at chicks as they go by and making the sweetest music this side of a rock 'n' roll heaven.

So, in a way, it's a shame to see him relegated into a sort of Sha-Na-Na role with this album.

The music, of course, is great — because it's straight . . . and I mean that word in a sense it hasn't been used for in the past half-dozen years.

You've already had a taste of the album in Ronnie's charted single Cora Mae . . . a song that is pure vintage Romping Ronnie.

But 18 months ago, there was another single, Patricia. It died a quick low-chart death. Unfortunately. Because it summed up the essence of The Hawk. That song was also pulled from an album, that one on GRT and called

RONNIE HAWKINS
. . . rollin' along

The Hawk And, in its way a far better album than Rock and Roll Resurrection, in that it shows where Hawkins' head is at now.

But, it's the same old story. The new album is on a major label — Columbia — which has a lot more bread to push it; the other one was on a small label which just casts its product forth and lets the chips fall where they may.

However, it's nice to see Ronnie back with a major company and I'm keeping my fingers crossed that he gets another session soon.

The major cheese-off with the new album is the patronizing liner notes in which the company thanks Kris Kristofferson for introducing the Hawkins talent to them.

The Hawk was spending his Sunday mornings comin' down long before Kristofferson even had a harpoon to take from a dirty red bandana!

The Separate Songmen

By BOB THOMAS

HOLLYWOOD (AP) — At first blush Burt Bacharach and Hal David might seem to be a replay of the famed musical team of Gilbert and Sullivan, who made marvellous operettas but frequently didn't speak to each other.

After all, Bacharach and David live a continent apart; each has his own circle of friends, Bacharach, who writes the music, is much more visible. He stars in television specials, concerts and the news columns.

Does this bother David?

"Not at all — Burt deserves all the approval he gets," says the lyric writer. "He has a great talent.

"I can't complain; I've got a good life. The fact is tht I am not an entertainer. I tried it once, at an ASCAP benefit at the New York Philharmonic, which is not a bad place to start. I got stoned before the performance and stoned afterward, and I'm not sure it helped.

"If I were offered the chance to be an instant celebrity, I might take a shot at it. But I'm perfectly content with my life as it is."

His reaction is typical of the quiet, self-effacing David, of whom his partner has said:

"When Hal writes that 'what the world needs now is love,' he means it."

Bacharach and his actress wife Angie Dickinson live in a showcase house in Bel-Air.

BACHARACH
. . . the visible one

David and his wife live in Roslyn, N.Y.

"We've always worked the same way," David explained. "I come out here for three weeks and we work at his house. Or Burt comes to New York and we work at his apartment.

"The system works well. The separation keeps our outlooks fresh. We see little of each other between writing sessions, and that's to the good. We're not like Rodgers and Hammerstein, who worked separately.

Burt and I work together, seven hours a day. If we spent more time with each other socially, we'd have less to bounce off each other."

Their biggest project so far is the score for Lost Horizon, the musical remake now being filmed by Ross Hunter for Columbia. They have contributed one to three songs to movies before, incluing the hit, Raindrops Keep Falling On My Head, but never a complete score.

Victoria Conservatory of Music
presents
TRIO VICTORIA
• Derek Collier — Violin • James Hunter — Cello
• Robin Wood — Piano
in the first concert of their series
FRIDAY, OCTOBER 27th at 8:00 P.M.
In the Auditorium — Craigdarroch Castle
NO ADMISSION CHARGE
Donations to the Bursary Fund

SOUND SCENE

Content ruling Under attack

By RON ROBINSON
CJVI Program Director

It's not too often that 160 representatives of music, recording and broadcasting in Canada sit down together to discuss their mutual problems. But it happened last weekend in Vancouver, and some surprising things happened.

It wasn't too surprising that Don Hamilton of Vancouver, president of the Canadian Association of Broadcasters and the manager of a rock radio station, said the CRTC Canadian content regulations for radio were too stringent and self-defeating. In fact, he said, "The government has no place in the phonographs of the nation."

He suggested an incentive program whereby those stations who played a high percentage of Canadian music would be given income tax breaks and longer license renewals.

It was not surprising that Harry Boyle, vice-chairman of the CRTC, defending the commission policy. He said the U.S. had never hesitated to protect any threatened industry, and the existenceof a Canadian music industry was and is in jeopardy.

★ ★ ★

What I found surprising was the attitude of Terry Jacks, of Poppy Family fame. He said that prior to the imposition of the CRTC regulations he had been very successful in translating acceptance of his records in Canada into international success. He said it used to be that a hit in Canada immediately got picked up by the big U.S. radio stations; they viewed Canada as a "test market," and anything achieving hit status here was "pre-sold" as acceptable in the U.S.

"Now I can't do anything in the States with my Concrete Sea," said Jacks, despite its hit position on all the charts across Canada. The program directors down there know that Canadian stations have to play Canadian records, so their hit position is not necessarily authentic; it's a good deal artificial."

The goal for Canadian talent must be international acceptance. A hit record in Canada will just pay expenses and perhaps clear a small profit. Since the CRTC regulations are designed to help Canadian talent it seems ironical that they are under attack from some of those artists they were supposed to assist.

CJVI SOUND SCOREBOARD

Last Week	This Week	
1	1	MY DING-A-LING—Chuck Berry
4	2	BEN—Michael Jackson
3	3	I BELIEVE IN MUSIC—Gallery
8	4	GOODTIME CHARLIE'S GOT THE BLUES —Danny O'Keefe
7	5	USE ME—Bill Withers
13	6	I CAN SEE CLEARLY NOW—Johnny Nash
2	7	DOWN BY THE RIVER—Albert Hammond
11	8	EVERYBODY PLAYS THE FOOL —Main Ingredient
5	9	ROCK AND ROLL SONG—Valdy
15	10	I AM WOMAN—Helen Reddy
6	11	IF YOU LEAVE ME—Jerry Wallace
—	12	I'D LOVE YOU TO WANT ME—Lobo
12	13	ONE MORE CHANCE—Ocean
20	14	CAN'T YOU HEAR THE SONG —Wayne Newton
9	15	LONELY BOY—Donny Osmond
18	16	WE CAN MAKE IT TOGETHER —Steve and Edyie and Osmonds
—	17	IF I COULD REACH YOU—5th Dimension
16	18	BABY DON'T GET HOOKED ON ME —Mac Davis
14	19	BLACK AND WHITE—Three Dog Night
—	20	MATTER OF TIME—Elvis Presley

MERCURY
1973
FORD CAPRI
HERE NOW
SUBURBAN MOTORS

Channel Studies Go Ahead

LONDON (AP) — The British and French governments today ordered final studies on the building of a railroad tunnel under the English Channel.

The studies are to be completed about the middle of next year when the two governments are expected to announce their formal decision to build the historic link.

A statement from the British department of the environment, which includes the transport ministry, said final decision on construction of the tunnel will be taken when the studies are completed next July.

Promises! Promises! Promises!
. . . You don't have to PROMISE her a fur coat but, PROMISE to take her to
Lunch or Dinner
at the
McPherson
SEAFOOD and STEAKHOUSE
LUNCHEON SPECIALS
(A) Soup, Sandwich, Beverage $1.00
(B) Soup, Steak Sandwich, Beverage $1.95
RESERVATIONS 388-4741
Government and Pandora (Centennial Square)

Try our hot water heater for three months–free. We think it's that hot.

WHAT'S SO HOT?
The recovery rate. You get lots of hot water (75 gallons an hour) when you need it. And that's what a hot water heater is for, isn't it? To prove our point, we'll provide you with one rent-free for three months.

YES, IT'S BRAND NEW.
With a ten year tank warranty. It's compact, rust-proof, fully insulated and glass-lined. Installation of up to $80 is free too, whether you keep the heater or not.

WHY THIS OFFER?
Frankly, we want your business. And letting you try a water heater gives us a chance to prove we're better. There are no catches, just two conditions. Understandably, you must already have an oil-fired furnace, and, if you agree to try a water heater you contract to buy top quality Chevron Heating Fuel.

WHAT DO I DO TO KEEP IT?
Just tell us after the three months and you can arrange to lease or buy. Leasing works out as little as $4.13 a month. Or you can buy it over a period of ten years. But first, get one for your free trial.

Call your nearest Chevron Housewarmer for further details today, and get your family into lots of hot water.
(This offer expires December 31, 1972).

Honest, we'd like to prove we're better

Chevron
CHEVRON
Heating Fuels
Island Pacific Oil Ltd.
1676 Douglas St., Victoria, B.C. 386-2471
C. J. McDowell Plumbing & Heating Ltd.
911 Fort St., Victoria, B.C. 383-4138
Victoria Coal & Heating Ltd.
217, Yarrow Bld, 645 Fort St.,
Victoria, B.C. 382-8247

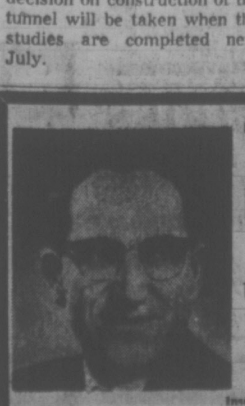
The ONLY Experienced
Parliamentarian in
ESQUIMALT - SAANICH
Use Your Vote
JOHN D. TISDALLE
Inserted by Social Credit Campaign Committee, 386-2181

The Happy Bush Pilot Who Founded an Airline

By TORCHY ANDERSON

The grave, bearded men who schemed, fought — sometimes pawned their art treasures — to bind Canada together with steel rails of the CPR were, word and picture tell us, as serious as they were fearless.

It is not exaggerating unduly to say that Canadian Pacific Airways became a global air power on the infectious grin of a young bush pilot who slugged his way from flying

BUSH PILOT WITH A BRIEFCASE, by Ronald A. Keith. Doubleday. $7.95.

fish cargoes from northern Alberta lakes to the nearest railway to presidency of a great air line.

In both cases there was some luck — and a lot of guts.

Grant McConachie, who grew up around Edmonton, died at 56 as president of CPA. Big, brash — always with a freckle-faced grin — he worked his way from shovelling cinders out of a railway round-house to the seats of the financial mighty.

His story is written by Ronald A. Keith, a newspaper man who was his personal assistant for the last 12 years of McConachie's life. His book tells the story of McConachie in plain, straightforward news reporting style, not forgetting the color, humor and courage that filled the life of the man who regarded the globe as something to fly around.

Restless daring made young Grant disobey a stern father and sometimes sadden a fond mother. From youth he was ingenious, brave, brash and always buoyant. During the early years of his debt-ridden bush flying organization, Death must have ridden with him many times on the wing of a haywire plane. If he ever admitted that extra free-loading passenger, Grant probably grinned the grin that faded only in the direst tragedies.

The young Grant McConachie poses proudly at Charlie Lake, near Fort St. John in 1932.

McConachie was earth-bound for a very short time in youth. Then, leaving the railway in which his father had spent a lifetime, this young western Canadian started to fly — and he flew North. Edmonton looked north then as it does today. Grant and his boys flew into country where there were no air strips. It was pontoons in summer and skis in winter. In between Grant did some barnstorming at country fairs.

The man who charmed a $100,000 credit out of the management of Imperial Oil was often out of cash. His boys raced their pay cheques to the bank before they bounced. They kept quitting and coming back. He had the supreme ability to instill his confidence into employees who were all his pals.

★ ★ ★

One of his men marched in to the president's office — it might have been a shack — to quit. He came out convinced he should stick with the outfit. Grant said we would fly the world one day. He had a convert. Another lad hit the Pres. for a raise and after that old grin and a pep talk he ended by withdrawing his resignation — and accepting a $10 reduction in pay. After all, times were tough.

The book is full of "characters." McConachie seemed to be a magnet for them. There was the trader in a hard-to-reach corner of the North who lost an eye. From a mail-order catalogue he ordered, not one eye, but a selection. He had one to match his surviving eye, one with the Union Jack emblazoned on it, another with a crucifix. He used them in turn.

★ ★ ★

There was the occupant of a radio shack whose knowledge did not extend to the chit-chat of weather men and pilots. In a dense fog McConachie was groping for a landing and kept calling his man to find out the cloud ceiling. "Ceiling, Grant? Why, its plywood. Built it myself and I ought to know."

In 1937, when Grant had the gleam of trans-Pacific flight in his eye, he had to win approval from the hard-boiled, doubting CPR board: "It was this optimism, which was to remain a source of board room bemusement during the great expansion years of Canadian Pacific Airlines, appeared to spring from a booster's philosophy and, closer to hand, from McConachie's belief in his own personal Santa Claus."

When critics talked of "economic suicide," McConachie just grinned, then put his measuring string on a personal inflatable world globe.

The story of Grant McConachie is an important part of Canadian history, a story not to be written in stuffy cliches. It smacks of daring, guts and gamble on a conviction.

When they said he never would have survived without a payload of luck, they did not tell the whole story.

An Understanding Look at a People in Painful Transition

In the book business this is the year of the Indian. Publishers vie with one another to get out the ghost-written memoirs of some long forgotten chief; new anthropologies and history texts of the Indian wars abound; and there has been a small tonnage of flossy picture books.

But this unassuming little book by a local social worker-

A SMALL AND CHARMING WORLD, by John Gibson. Collins. $6.95.

author about his encounters with the Indians of B.C. is worth a coffee-table load of those others.

It describes in poignant detail the kinds of lives being lived now by these proud but confused people, caught in the pull of two conflicting cultures.

White liberals are indulging themselves these days in an agony of guilt over past wrongs inflicted on the Indians. But their sterile self-basement helps nobody. There's no point weeping over history. What's needed is simple understanding, and this is what John Gibson gives.

Gibson now is administrator of the Saanich Social Service Department (and an occasional reviewer on this page). Before moving to this area four years ago he spent a number of years in northern B.C. and Vancouver Island working with Indian communities.

In an earlier novel based on his experiences, File on Helen Morgan, Gibson made it clear that he is uneasy in the role of bureaucrat. The web of red tape woven in far-away offices in Ottawa and Victoria must constantly be stretched and twisted if the needs of the people are to be met.

As the influence of the church wanes on the reserves, Gibson and other sympathetic social workers have become the missionaries of the welfare state. They must minister wherever and however they can to the individual wants of a race being coerced into a difficult and painful transition.

Like the other missionaries before them, the social workers are often met by resentment for their intrusions as they wield "the sticks and carrots of manipulation." Sometimes the Indian wants simply to be left alone, and a sensitive worker will know when to leave.

It is difficult to write or speak admiringly about another race without sounding patronizing. The appreciation of another man's way of life must be genuine. When Gibson says he learned more from the Indians than they ever learned from him, he means just that.

Part of his education which he shares with the reader is a fuller understanding of the way people can communicate with one another without words; the subtle messages of silence. Plus those vital ingredients in coping with daily tribulations — a gentle, self-mocking sense of humor and a healthy touch of cynicism.

This approach to life enables Gibson to focus on immediate individual needs — to try to make the day a little easier for someone. Leave the so-called "Indian Problem" and its long-range solutions — if there are any — to the theorizers.

When a teen-age girl finds her home drab and asks to leave the reserve to seek out the false glamor of the town, Gibson knows that life in a foster home, no matter how understanding the caretaker family, will not turn out as the girl has dreamed. He stalls for time. If she still insists a few months later, then let her go.

Soon she is likely to miss the unspoken traditions and certainties of her former life, as well as the gaiety of the home that outsiders are seldom privileged to see. There will be snubs at the new school.

One girl will be overcome by homesickness and return; another will stick it out in the alien world and move into an uncertain future.

Gibson writes about a number of girls confronted by this frightening dilemma. The most memorable is Donna, a third generation member of "The Old Man's Family." It is a masterfully written chapter which evocatively capsules the tensions between generations, magnified by the added strain of the tug between the two cultures.

Donna finds a place in the larger outside world but her brother Peter, bedevilled by frustrations that only an Indian youth can know, dooms his own future by shooting a man in a drunken fury.

Later in the book Gibson attempts a fuller portrait of a young woman, "Julia Charlie," bouncing tragically back and forth between the Indian and White worlds with a "character of contradictions." However she is obviously a composite figure from the files, fleshed out by imaginery detail and dialogue, and her story is consequently less moving.

Donna, and the other people who make up the book, are living people sketched by Gibson from what he has seen and heard.

He has the gifted reporter's eye for detail that fixes a scene in the memory: a coffin arriving on the back of an old green truck for a funeral in the wintery light of a Skeena River village; a radio set crackling with domestic messages in an isolated west coast settlement; an old woman on crutches in a temporarily-deserted reserve in the hazy heat and silence of noon.

Elsewhere he relates the trials of village schoolteachers who found that the demands of home-life had precedence over regular attendance. If her mother is sick, Alice stays home to look after the young ones. The wise teacher accepts this reality, but some crack up in frustration when they are unable to impose their authoritarian standards.

There are endearing word-pictures of little children erupting in spontaneous fun when they forget that a stranger is about, and crafty old-timers with the wisdom of the ages in their eyes.

I have two small complaints about the book. First, the title. I think I know what Gibson is trying to convey with the word "charming" but I'm not convinced it's the right one. Especially since it has been debased in too many real estate ads to have a precise meaning any more.

And why must a publisher use the dust-jacket of one man's book as advertising space to peddle another's? It's a chintzy way to do business.

But this is too good a book to end a review on a sour note. Written by a perceptive man, it is full of insight and wisdom. You'll be richer for having read it.

By PETER MURRAY

books

PETER MURRAY - EDITOR

Chilling Plunge in the Inner Depths

ATWOOD
... tension

By ANNE McDOUGALL

"Surfacing" almost makes you think poets shouldn't write novels — not because they come on too gentle but too strong! Reading Margaret Atwood's new book is like

SURFACING, by Margaret Atwood. McClelland and Stewart. $6.95.

drinking concentrate of lemon, undiluted, or perhaps, less bitter and more pleasant, whisky neat.

There aren't many writers who can generate the high-wire tension she does here, poets or otherwise. As for the switch in form, this poet had already proved that viable in The Edible Woman.

For me there is more poetry in this novel than in the earlier, funnier one. Surfacing is the more rigorous of the two in theme and you detect happier, more sun-filled days when she wrote The Edible Woman. So much for surmising.

A fellow poet, Phyllis Webb, says: "All poets live on the verge of madness". What Margaret Atwood has produced here is an incredible account of a woman's search for some sort of footing in a world which seems to have slipped its moorings. It is a brave sharing of experience.

One of the strengths is the down-to-earthness of the setting. The writer is going back to a lake and cottage where she grew up and where she last saw her parents. She takes three friends and although they are not close to her innermost feelings their problems provide a counterpoint to her problems. She is on a search for her father, lost and presumed drowned.

Everything about the trip into northern Quebec is somehow familiar and you get that marvelous feeling, or I did, that you have been there too. I think this applies to our country whether you are going to a cabin on the shore in Nova Scotia or up-island from Victoria.

"The dock slants. the ice takes something away from it every winter and the water warps and rots it" and inside her father's cabin: "The right smell, cedar and wood stove and tar from the oakum stuffed between the logs to keep out the mice."

Side by side with these reassuring details runs a stream of consciousness full of revolt against the conventions and artificialities of our life today. The author spends six days with her friends and has still not pinned down the disappearance of her father. She can stand it no longer and lets her friends leave without her.

It is then that she finally faces her own pretensions and in a session of stern examination strips away all the trappings, throwing away a meaningless wedding ring, burning old maps and books, smashing dishes and stripping down to her own skin.

When she is at last lying in the lake, her back pressed into the sand, she feels cleansed. Hallucinating by this time, she is out of food and goes to the garden for carrots and cabbages. She makes a lair of dry leaves to sleep on.

"I lean against a tree — I am a tree", she says. It is more than back to nature, it is nature, that she is seeking. Margaret Atwood makes the point obliquely in "The Journals of Susanna Moodie" but quite directly here.

The book is not long but it is stacked with images. You travel a labyrinthine cave, much of it underwater, in search of a brother who almost drowned, a father whom she actually discovers at the foot of a granite bank, drifting on the lake's floor, and a baby, her own, aborted and taken away in a bottle. Her salvation comes when she says: "I can feel my lost child surfacing within me, forgiving me, rising from the lake where it has been prisoned for so long . . . ."

When the motorboat returns with the guide, Paul, and her lover, Joe, she has new strength to go back. Unknown to them she has relived her whole life. Once more the life force can breathe in her.

It's an intensely personal, introspective book, completely unrelieved by any sort of humor and in fact just about as chilly as the lake waters the author dives into. You may find the relationships between the so-called friends unsatisfactory, but so does she.

There is a continuing harsh tirade against all "Americans" but this does not refer to our neighbors, rather to all the loud, insensitive, brain-washing aspects of technology that sometimes swamp western civilization. Surfacing fights its way back.

The Great Canadian Idea

By PAT BARCLAY

"We are spoiled by the proximity of a country that has squandered an abundance, ignores us, and somehow feels we are similar in nature. We are, in the words of President Dias of Mexico, 'So near the United States and so far from God'."

Thus speaks Shane Donovan, hero of The Great Cana-

THE GREAT CANADIAN NOVEL, by Harry J. Boyle. Doubleday. $6.95.

dian Novel, and through Donovan speaks Harry J. Boyle. Boyle is widely known in Canada as a journalist and vice-chairman of the CRTC, which helps explain why Doubleday Canada Ltd. agreed to publish this controversial novel.

As a literary achievement, it has little to recommend it. The style is undistinguished, the characterization often perfunctory. There is a heavy use of dialogue in the manner of Jacqueline Susann. Boyle even throws in a couple of parties in a penthouse pad, like the obligatory orgies we see in Hollywood movies about New York. And there is the annoying time sequence which leaps about, with no appreciable benefit to the plot, like a flea on a hot brick.

But, in spite of its considerable deficiencies, The Great Canadian Novel works. We can accept the familiar story because we are caught by its author's ideas. Boyle's intelligence and years of media experience have prepared him well for the task of writing this book, which has taken him 10 years to complete. In it he poses many of the questions which Canadians have been wondering about, with varying degrees of alarm, and succeeds in suggesting some of the answers.

Shane Donovan is at the zenith of his career as a creative advertising man, about to receive an international (i.e., North American) award at a suitably awesome ceremony in New York. For Shane, the award speech he must make is a major crisis: "I know what I say in it is going to determine the rest of my life."

At 50, Shane knows he must break away and satisfy his yearning to write before it is too late. A self-made man, he cannot reconcile the moral precepts of his Depression childhood with business practice in North America today. ("Listen, the ethic of American business is the most flexible thing in life since they put elastic in bloomers.")

Because he is a Canadian, his struggle is complicated still further: "I'm the guy who says Canada should be a great place and all I do is help make it more like all the things I don't like in the States."

Restraining and frustrating his urgent need are self-doubt and his responsibility to his wife and family. (Note: Mona Donovan must be the dumbest, most un-understanding wife in Canadian fiction. Shane takes up with three or four other women during his career, none of whom amounts to more than a talking placebo. Mr. Boyle can expect to hear from the feminists about this.)

Liquor is Shane's chief means of escape, until a clever idea nets him a cheque for $20,000 from a grateful U.S. agency. He seizes his chance and skips to Mexico, where he writes what may not be the G. C. N., but at least it is the truth as he sees it, and it will be published. The message is, Find the Will, and Persevere. Life can begin at 50. (And, What Shane Accomplished, Canada Can at Least Try.)

Sounds trite, doesn't it? But why not read it, anyway. Harry J. Boyle is a racy and pugnacious writer, and didacticism in a novel is not necessarily a bad thing. Hugh MacLennan's example should have convinced us of that.

THE 'SILLY WAR' OF ANOTHER DAY

This is a very good book about a very stupid war. Walter Lord has taken that part of the 1812-15 ruckus between Britain and the emerging United States which was

THE DAWN'S EARLY LIGHT, by Walter Lord. George J. McLeod. $9.75.

fought far from the Canadian frontier — the conquest and burning of Washington, the American victories at Baltimore and New Orleans. It has been called "The Silly War" and if that denotes bungling by both sides it is well named.

Lord has been described as a journalistic historian. If that means searching for detail, never forgetting the human element and the place of the individual in battle, then the description is an accolade. He makes it intensely interesting.

One moment you are marching with the British, the next beside a terrorized American farmboy who had never before seen the implacable advance of Wellington's veterans. Incidentally, Lord thinks that had the British not aroused American wrath by the sacking of their capital, the war might have ended differently.

The blazing Capitol and the flame-swept President's House (not yet known as The White House) shocked the new country into shame and anger. Even New England, where the war was not popular, where canny businessmen did business as usual with the British while other Americans fought on the Niagara frontier, there was a stirring of anger and patriotism.

Men and arms and money were rushed south to bolster a weak militia and lean national treasury. The Americans caught fire, acquired a no-nonsense general, and cheered themselves frantic when the British fleet and land forces retired from the failure at Baltimore.

Stupid choice of ground and other details of bad generalship led to the defeat of the British in the attack on New Orleans. Besides, they were up against tobacco-chewing Andy Jackson. It was Andy who said he never saw a Kentuckian without a rifle and a bottle of whisky. They used them both in the Battle of New Orleans. And he went on to be president.

This is another bit of evidence that war is won by the mistakes of the loser.—T.A.

FOR PEOPLE WHO CARE ABOUT CANADA

Books Canada stocks a wide selection of books about Canada and by Canadian authors. Drop in soon — you'll be pleasantly surprised.

BOOKS CANADA
Law Chambers Building
45 Bastion Square
Victoria
Phone 386-7794
"The People Who Know Canadian Books"

'Frog' Epithet Reversed

By JACK ALEY

LEWISTON, Me. (AP) — "Frog" is a slur that once could have driven Maine's French-speaking residents to fistfights. Now it's turning up on bumper stickers.

And the state's largest minority is suddenly aware that its language and culture are in danger of being swallowed up by the English-speaking majority.

Their answer is "frog power."

The little green stickers in leather and textile cities of southern Maine and the Saint John River Valley of the north are a visible sign of the Franco-American push for social pride and with it, economic equality.

"A man who loses contact with his past will never really be a man," writes Dr. Donald Dugas in a recent edition of Observations, a new bilingual newspaper he helped establish in Lewiston.

Dugas, a bilingual educationist and himself Franco-American, said his people began the process of losing that contact when they moved from Canada into the lowest economic rungs of Maine's leather and textile industries.

CULTURE SUFFERED

They tended to remain there, Dugas said, and the trappings of their minority culture, especially their French language, began to suffer discrimination.

Adversely affected by the generally depressed state of his Franco-American heritage, Dugas said he was one of many Francos who abandoned their background to "make it" in America.

But while working on a doctorate in linguistics, Dugas said, "I awakened to the complexities of a bilingual people." He said he caught himself learning to become ashamed of his parentage. "So, I began to search for my identity again."

Dugas said it is desirable to have a rich culture to "resettle the basis of peoples' lives and to shake the complacency with the challenges inherent with the living presence of a second language."

At present, the French movement in Maine, especially in its central and southern parts, is made up mostly of a few persons dedicated to the vision of a vital, bicultural state. The most active of these people are gathered at the University of Maine at Oropo. Their organization is called the Franco-American Resources and Opportunity Group (FAROG).

MUST BE SENSITIVE

FAROG's student co-ordinator, Yvon Labbe, told a recent conference at Orono that "our society . . . must be made sensitive to the advantages and the problems found in the bicultural individual and the rich heritage which can be acquired for the benefit of all."

Seemingly slow and halting in central and southern Maine, the French movement in the north—where there is the highest concentration of Francos— shows signs of advancement.

"Things have been going very well up here," says Omer Picard who directs the St. Johns Valley bilingual education project. Picard said that until a few years ago the Francos were suppressed— even in an area where their numbers are great.

Some communities are 95 per cent Franco-American.

But now, Picard said, French is being used at town meetings and in the schools. There used to be laws against that.

BEFORE THE JUDGE

A woman who volunteered information to police concerning crimes she had committed was given a six-month prison sentence to be served concurrently with a present sentence by Judge William Ostler in provincial court Friday.

Joanne Gale Bradley, 23, pleaded guilty to three charges of uttering a forged document involving six Saanich counts and six Victoria counts.

Victoria and Saanich police detectives testified that between July 28 and Sept. 15 Bradley uttered cheques totalling $954.75 to support a heroin habit.

Prosecutor John Macintyre said the woman was sentenced to six months and placed on two years probation for possession of a narcotic and given a six-month concurrent sentence for theft under $200 on Sept. 29 of this year.

"Well this young woman has been grievously wrong and she has grievously suffered for it," said Ostler, "she is an object of pity."

After sentenced was passed, Bradley said to Ostler, "thanks very much for everything."

On two of the counts Bradley was charged jointly with Gregory Kenneth Harris, 17, currently serving a sentence of four months definite and eight months indeterminate for breaking and entering and theft.

Harris pleaded guilty to uttering two cheques in the total amount of $334.50 and was given a concurrent four-month sentence.

"These people that are in this condition are literally puppets," said Ostler.

★ ★ ★

Linda M. Hilton, 18, and Thomas A. Johnson, 20, both of Toronto, pleaded guilty to a joint charge of theft under $200.

Johnson was fined $200 and Hilton was given a suspended sentence and a six-month probationary term.

A Saanich detective testified that the couple entered a Saanich store Oct. 19 and Johnson attracted the attention of the clerk while Hilton stole a pair of boots, valued at $17.86.

He said neither of them had any identification at the time of their apprehension.

Johnson explained to the court that a packsack containing their belongings and identification was stolen from a bus depot.

★ ★ ★

John Gordon Douglas, 17, of 928 Linkleas, was given a suspended sentence and a six-month probationary term for possession of a narcotic.

He was checked by Oak Bay police Sept. 8 and found to be in possession of a hash-pipe containing cannibas resin.

Rail Haul For Garbage Under Study

OLYMPIA, Wash. (AP) — A Seattle-based firm has been hired to study the feasibility of hauling garbage by rail to be buried in a strip coal mine in Lewis County, the state department of ecology announced Friday.

Granting of a $90,000 contract to Mathematical Sciences Northwest Inc. was announced during a meeting of department and local government officials who have been exploring the proposed method of solid waste disposal.

Steelworkers Union Loses

KITIMAT (CP) — Alcan production workers have voted 71.5 per cent in favor of seeking certification under the Canadian Aluminum, Smelter and Allied Workers Union after 16 years of representation by the United Steelworkers of America.

Of the 1,634 ballots cast by workers Wendesday and Thursday the CASAW received 1,112 to 395 for the U.S.A. Votes were counted Friday.

CASAW spokesman Jes Succamore said following the ballot count the workers wanted to be represented by an independent union rather than one that is controlled in the U.S.

DAVID LEWIS
SATURDAY, 8 P.M.
OAK BAY JUNIOR HIGH
Inserted by NDP

Woodward's
MAYFAIR
NOW OPEN
6 DAYS
A WEEK
NEW STORE HOURS
Mon., Tues., Wed. and Sat.
9:30 a.m. - 6:00 p.m.
Thurs. and Fri.
9:30 a.m. - 9:00 p.m.
For Your Shopping Convenience

Ford MERCURY
1973
FORD CAPRI
HERE NOW
SUBURBAN MOTORS

MULLINS MARINE
YAMAHA
MOTORCYCLES
ISLAND'S LARGEST
925 YATES STREET

SUPERIOR SERVICE SINCE 1867
Member the Order of The Golden Rule
Hayward's DIRECTORS OF FUNERAL SERVICE
734 Broughton St. Reginald Hayward Manager Telephone 386-3505

We always do our best for you at Woodward's

The LONG LOOK of the Midi!

Girls 7 to 14 love the midi, and why not, it's so grown up! So wonderfully warm too, with furry trimming on hems and hoods and fully quilt lined. There's a wide choice of tweeds, checks and mad mad plaids to choose, all in the newest colors for fall. Sizes 7 to 14.

PRICE
25.98

Woodward's Girls' Fashions, Main Floor

Woodward's Mayfair Phone 386-3322; Cobble Hill, Duncan, Ganges, Gulf Islands, Jordan River, Port Renfrew, Zenith 6566 (Toll Free). Store hours: 9:30 a.m. to 6 p.m. Evening shopping Thursdays and Fridays 'til 9 p.m. Open Mondays.

YOUR NAME IS ENTERED TO
WIN $1070
C-FAX 1070
GREY CUP POOL

- Dial 1070 C-FAX 6 to 9 a.m. Monday to Sunday
- C-FAX calls 3 family names EACH HOUR between 6 a.m. and 9 a.m.
- When you hear your name, call C-FAX 386-2441 to qualify
- Each family will receive a ticket with a score for the GREY CUP game Dec. 3, 1972.
- WINNING score receives $1070–from C-FAX

dial 1070 C-FAX RADIO

- Names are selected at Random from the Victoria, Gulf Islands, Duncan and Cobble Hill telephone books.
- If you are not listed mail your name and address to C-FAX 1070, 620 View St.

Almost Everyone Listens to C-FAX 1070.

Japanese Keep Fighting Near Manila

MANILA (CP) — One Japanese soldier holed up on a Philippine island since the Second World War was killed and another was wounded in a gun battle with government troops, authorities reported Friday.

The clash took place Thursday morning in a forest on Lubang Island, 75 miles southwest of Manila, and the wounded man escaped with his comrade's rifle, a spokesman said.

He added that the slain Japanese carried 45 rounds of .25-calibre Japanese ammunition dating from the war, a sewing kit, a piece of paper with Japanese writing and a picture.

The Japanese embassy said he also had some 1939 Japanese coins.

Japanese soldiers have been sighted wandering about the forests of Lubang Island since 1960, but this was the first time they were involved in a gun battle with Philippine troops, the spokesman said.

Japanese Ambassador Toshio Urabe asked that a rescue team be sent from Japan to try to persuade the wounded soldier and any others in the area to give up. Philippine troops were ordered to stop searching for the men on Urabe's request.

The two men were reported to have been fired upon as they ran away from the police patrol after attempting to burn down a local rice farm.

The embassy said Lubang villagers claimed their rice crops were stolen by former Japanese army stragglers hiding on the island.

NADER SAYS PRICES FIXED ON AIRLINES

WASHINGTON (AP) — Ralph Nader's aviation consumer action project accused 11 major airlines today of joint price-fixing of in-flight movie entertainment and liquor services.

The consumer-advocate organization complained to the Civil Aeronautics Board that movies and alcoholic beverages are offered without charge to first-class passengers, while passengers in economy and coach classes must pay $2 for the movie earphones and at least $1 for each drink.

K. G. J. Pillai, executive director of the Nader group, said the first-class passenger pays a fare of 25 to 50 per cent greater than does the coach passenger, yet receives 80 per cent more space and is served food costing twice that served in coach class.

"The lower-class passengers who already subsidize the cost of first-class service should not be asked to pay additional amounts to provide free movies and liquor to first-class passengers," he said.

The complaint asked the C.A.B. to require the airlines to set a charge reasonably related to the cost of providing movies and liquor service, and to impose the charge on an equitable basis to all classes of passengers.

The airlines named in the complaint: American, United, Trans World, Eastern, Delta, Braniff, National, Northwest, Continental, Allegheny and Western.

UVIC BLOOD DRIVE SHORT OF GOAL

Once again the blood donor clinic at the University of Victoria fell well short of its objective Thursday, with 168 giving blood, 82 short of the target.

The third and final clinic at the Student Union Building is being held today, from 9:30 a.m. to 4:30 p.m.

Wednesday's clinic produced 170 donors. Clinics at Red Cross House Monday and Tuesday produced 240 donors, 10 short of their goal.

Target for the five daily clinics this week is 1,000. Donors to Thursday night totaled 578.

Two Injured In Collision

Two Victoria women are in fair condition in Royal Jubilee Hospital following a two-car collision in an uncontrolled intersection Thursday.

Miss Marilyn Reichert, 26, driver of one car, and her mother, Mrs. Genieve Reichert, both of 2781 Musgrave, are being treated for internal and chest injuries, respectively.

The accident occurred at 3:15 p.m. Thursday at the corner of Maddock and Wascana when the Reichert car was in collision with another vehicle driven by Miss Susan Ozard, 22, of 3970 Century.

Miss Ozard was not injured.

Longer Budget Urged

EDMONTON (CP) — Alberta's three universities have submitted a joint proposal asking the provincial government to place them on a three-year operation budget plan instead of the current one-year system.

MULLINS MARINE
10-SPEEDS
LOW MONTHLY TERMS
925 YATES STREET

MERCURY
1973
FORD CAPRI
HERE NOW
SUBURBAN MOTORS

Woodward's
BABY WEEK SPECIALS
Continue
Be sure you get in on the great values offered now on baby needs! Baby Week Specials continue at all Woodward's stores until Tuesday, October 24th. Shop and save now!
Woodward's Infants' Wear, Main Floor

SATURDAY, 8 P.M., OAK BAY JUNIOR HIGH, 2101 CADBORO BAY
The NDP invites you to come hear
DAVID LEWIS GRACE MacINNIS
TOMMY DOUGLAS
FLEMMING HANSEN (Victoria) ROGER SMITH (Esquimalt Saanich)
Inserted by Lower Island NDP — 386-8497

Woodward's
This is Transonic
AL-WAYS DO-ING ITS' BE-ST FOR YOU.

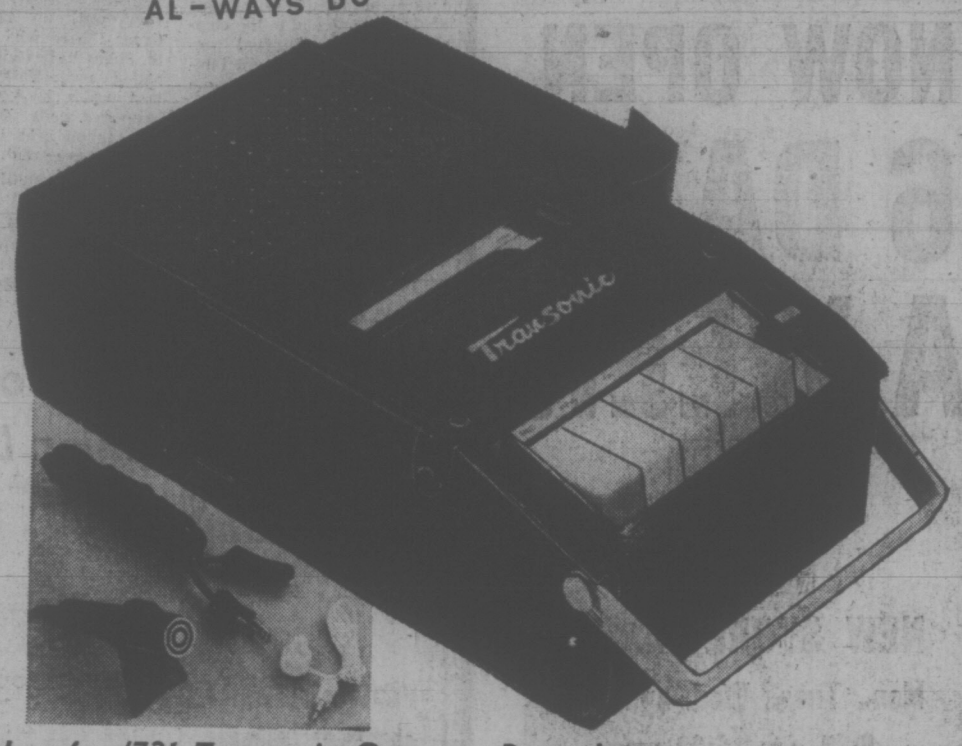

New for '73! Transonic Cassette Recorder
The new Transonic cassette recorder features electronic speed control that virtually eliminates wow and flutter, gives you a constant recording speed level. Also has automatic level control. Operates on batteries or electricity with built-in adaptor. Comes with jacks for microphone, earphone, and patch cord. Complete with case, accessory case, batteries and microphone 39.95
Woodward's Appliances, Second Floor

Woodward's Mayfair Phone 386-3322; Cobble Hill, Duncan, Ganges, Gulf Islands, Jordan River, Port Renfrew, Zenith 6144 (Toll Free). Store hours: 9:30 a.m. to 6 p.m. Evening shopping Thursdays and Fridays 'til 9 p.m. Open Mondays.

10 Winners, $1,220 Weekly
In Woodward's "Gift Cash"

Monday	Tuesday	Wednesday	Thursday	Friday	Saturday	Sunday
Personality of the Day	Personality of the Day	Personality of the Day	Personality of the Day	Personality of the Day	Personality of the Day	Personality of the Day
NAME	NAME	NAME	NAME	NAME	NAME	NAME

How to be a winner
1. Keep this entry form handy and listen to CKDA-1220 every morning between 6:00 and 9:00.
2. A new Personality of the Day is named six times every morning. Write the name of the Personality for that particular day in the space provided above.
3. When all seven Personalities are filled in, deposit your completed entry form in the Personality '72 boxes conveniently located at Woodward's Mayfair. Out of town players can mail entries to CKDA, Box 967, Victoria, British Columbia. A new contest begins every Monday.
4. Enter as often as you like. Additional entry forms are available at Woodward's Mayfair. Each weekly contest ends Sunday at 9:00 a.m. You have until the following Friday at 9:00 p.m. to get your entries in. Draws will be held Saturdays at 11:00 a.m. at Woodward's Mayfair.
5. The first TEN correct entries drawn will win $122.00 in Woodward's Gift-Cash. $1,220.00 in Woodward's Gift-Cash will be given away every week for ten weeks.
6. Limit one weekly winner per family.
7. Employees and their immediate families of Capital Broadcasting System Limited and Woodward's Mayfair not eligible to play Personality '72.
8. Winners must answer a time-limited skill testing question.

NAME THE Personality of the Day
Every week for 10 weeks, 10 winners will share $1220 in Woodward's "Gift Cash"
Woodward's
CKDA 1220
Fresh Sound / Mostly Music
Enter: NAME ADDRESS PHONE

Ernie Tells It to Them the Way It Really Is

By ROLAND MORGAN
Times Staff

Victoria Times
THIRD SECTION
family
WENDY DEY — EDITOR

Ernie Philip lives in a nice new house in Maple Ridge, drives a 324-horsepower station wagon and holds down a job with the federal government.

But when he appears in elementary schools to teach children something about himself, Ernie often gets asked why he started scalping people.

Under contract with the federal Indian affairs department, Philip has toured the province since 1970 showing the white man's children what a real live native looks like in his war dance costume.

Philip is scheduled to visit 20 Greater Victoria schools this week and next. Thursday he was at Glanford School in the heart of gleaming new subdivision country.

Questions Asked

His first audience was the smallest ones, kindergarten and Grade 1.

Philip, plumed with eagles' feathers, bells at his knees and yards of beadwork, asked the infants: "What is an Indian?"

"A man disguised in a costume."

"Someone who lived long and ago and fought the cowboys."

"We don't paint our faces."

"A man with different colored skins."

Philip accepts the answers, and calls for questions. A forest of hands go up.

"Do you fight cowboys?"

"How much does your costume cost?"

"Do you live in a teepee?"

"Are you a chief?"

"There were Indians long ago when the dinosaurs died and did you . . ."

Philip throws up his hands: "I don't know about way back then . . ."

He explains that his singer and drummer aren't with him since a First Citizen grant ran out last month, then turns to a tape recorder. A wild wailing fills the gym, backed with an insistent heart-beat tom-tom.

Philip dances the stage, unfurling a Maple Leaf flag.

"Canada is our country," the feathered and plumed dancer says. "Our forefathers lived here thousands and thousands of years. We lived so, so close to nature."

Later the Grade 4 and 5 children ask questions:

"Are those real eagle feathers?"

"How come so many Indians have long hair?"

"Are you going to go round the world?"

"How come you used to scalp people?"

Philip fields the questions with a wise smile born of hearing the same kind of questions from 170,000 students during his two years of touring schools.

He explains that Indians have international dancing contests now. He says he came fourth in world championships last year at Colorado Springs.

He tells how it took his wife 730 hours of work to make his belt of 25,000 beads with its sidebars, harness, cuffs and rosettes.

He calls for two "brave boys" and three girls to join him on the stage. He set a drumbeat going, takes up a mock-waltzing pose with one girl and paces the group round the stage, a big joking smile on his painted face.

The house echoes with screams of delight.

Then, quietly, he tells the boys and girls: "I received a letter from a Grade 7 girl who told me she used to hate Indians. After I had the opportunity of being able to talk to her, along with other students, she said she now had a better feeling towards our people.

Best Memory

"You know, that made me feel really good, that's the best memory I have of my visits to the schools."

He looks across the array of sandy and blond-haired heads, an exotic dream figure who carries a cassette tape recorder filled with mystic music.

"Maybe next year I'll dress for you like a bluebird, a firebird or a butterfly."

—Bill Halkett photo
Ernie Philip educates Craigflower students on Indian heritage

Cooking in Tight Space on Tighter Budget

By DAVID MAY
Times Staff

Cooking in a tight space on an even tighter budget needn't mean skimping on good food.

The economics of cooking for yourself, in a small bachelor flat or a housekeeping room, can be tough—poorly-planned portions of food for one individual can result in costly waste. However, with a little care, you can ensure maximum food value from even the simplest of recipes.

In housekeeping rooms, particularly those in older properties, most cooking is surface cooking. Full-size ranges, running on a 220-volt system are rare—hotplates, with smaller energy needs, are more usual.

Such a cooking arrangement—a one or two-burner hotplate—does limit to a certain extent what you can prepare. Souffles and pies, requiring an oven, are out, so alternatives have to be found.

One is the casserole. This needn't take too long to cook—a fish casserole, for example, is a quick dish. And it gets you away from the endless frying sessions that drive one-room cooks to a greasy end.

MEDITERRANEAN FISH

1 small package cod, haddock
1 onion
2 tomatoes
lemon juice, chopped parsley
oil for frying

Chop onion finely and fry with parsley in oil. When onion is soft, add quartered tomatoes. Add 3 Tbs. water, a good squeeze lemon juice.

Simmer for 15 minutes, until fish is tender. You can leave out the lemon juice and parsley — the dish won't be Mediterranean any more,but it'll be pleasant fish.Takes 25 minutes to prepare.

A three-course, nutritious meal that needs only one pan for preparation is a possibility, even in the smallest room, for the simplest cooking mind.

First course is chilled fruit juice. If you don't have a refrigerator, run the bottle or can under the cold tap for 10 minutes before serving.

Main course is risotto of mushrooms. You can alternate shrimps, chicken livers or leftovers of cooked fish with mushroom for variety.

MUSHROOM RISOTTO
(two servings)

1 onion, chopped
2-4 oz. washed, chopped mushrooms (not peeled)
½ cup long grain brown rice
1 bouillon cube
grated Parmesan cheese

First heat water and keep nearby. Fry onions and mushrooms in butter for 5 minutes. Add rice and cook 2 to 3 minutes more at medium heat. Pour hot water over soup cube and add to pan. Stir over medium flame for 20 minutes, adding more water if dish appears to be drying up.

Serve risotto sprinkled with Parmesan cheese.

Dessert is grape and apple salad. This should be prepared before the main course.

GRAPE AND APPLE SALAD

1 Golden Delicious apple
12 green grapes
handful dried raisins, washed
1 Tbs. demerara sugar

Into a plastic bowl or deep plate, thinly slice the apple. Add raisins and grapes. Sprinkle with sugar and stand in the coolest spot in your room. If you can afford it, a blob of cream for topping gives a nice touch. Tinned milk will do, however.

If hunger still has you in its grip, top off the meal with coffee, crackers and cheese.

Katherine Whitehorn, a London journalist who once eked out her existence in tiny bed sitting rooms, has written a small book, Cooking in a Bedsitter, with almost 300 recipes for the solo cook of limited means.

—John McKay photo
Mrs. Marrion Treece prepares meal

Ends Walkout

TORONTO (CP) — Ontario Hydro's 12,000 union employees began filing back to work across the province today, ending a 122-day strike and beginning the task of sorting out a backlog of work.

The strike ended Thursday when Hydro and Local 1000, Canadian Union of Public Employees, agreed to submit their unresolved contract issues to a three man board of arbitration.

Auxiliary Plans Bazaar

Royal Jubilee Hospital Auxiliary will hold its annual bazaar, Wednesday, Nov. 1.

The auxiliary, founded in 1898 and the oldest on the West Coast, has raised almost $206,000 in the past 10 years through projects such as its hospital gift shop, a downtown thrift shop and a mobile shop that tours Jubilee's wards.

Services offered by the auxiliary include regular visits to elderly and lonely patients. It also donates financial support to a playgroup in the hospital's children's ward.

The annual bazaar will be held in the Royal Jubilee's nurses' residence, 2101 Richmond, at 11 a.m.

PROTEIN PERMS
Especially for Fine Difficult Hair
The tremendous success of our Protein Permanents is due to satisfied clients. Top grade lotions only are used at budget prices all year 'round. Protein permanents and healthy hair go together. No juniors to work on your hair here.
Phone 383-6015
Working Proprietor, Len Andrew of London, England
ANNAS TAYLOR BEAUTY SALON
1004 BROAD STREET (By Eaton's Carpark)

MERCURY
1973
FORD CAPRI
HERE NOW
SUBURBAN MOTORS

BIRKS
B-B
Last 3 Days!
25% OFF
GEORGIAN CRYSTAL STEMWARE
BIRKS JEWELLERS
706 Yates Hillside

Red Carpet Service Since 1919
Williams Quality Meats
795 Fort St. 384-1613
Red Brand — Canada Choice Only
KNOW THE EXACT COST
"NO EXTRAS"
ALL FREEZER ORDERS GUARANTEED 100%
Heavier Beef Available at the same Low Price Per Pound
SIDES $149.95 EA. 200 LBS.
HINDS $74.95 EA. 85 LBS.
Full Baron of Beef $44.95 EA. 53 LBS.
Local Lamb SIDES 20-lb. Average ..... $16.95 Each
All Orders Cut, Wrapped and Quick Frozen
Ask About Our Convenient Budget Plan

When you're starting something great.
Buying the ring at Birks makes plain, ordinary, down-to-earth, common sense.
Why? Partly because our glittering array of settings is unmatchable.
More important is this reassuring guarantee: no matter what grade of diamond you buy . . . no matter how little or how much you spend . . . your diamond purchase at Birks will give you the best value available.
Convenient terms.
$150.
$400.
$250.
$325
Birks Diamonds
have the look of love.
706 YATES HILLSIDE

Doing The Town

With DOROTHY FRASER

New spices of singular taste and savour . . .

Exciting news for those of you who pride yourselves on your gourmet cooking . . . Now you can get spices whose like we bet you've never experienced before . . . Spices and herbs whose singular taste and savour will turn any reasonably good dish into an Adventure in Good Eating! . . . Not to keep you in suspense . . . these spices . . . brand name "Productos Kitchen's" are now being sold exclusively at The Wooden Spoon . . . they're grown at an altitude of 10,000 ft. in South America, on a very special spice farm near Bogota, Colombia . . . entirely without pesticides or artificial fertilizers . . . and harvested by hand . . . Because of the high altitude the growing season is extra long, and this accounts for their extraordinary pungency and superlative flavor . . . You'll even find some spices you may never have heard of before . . . like lovage or guascas! . . . The story of these choice South American spices is fascinating . . . Kitchen's spices and herbs actually are handpicked at their peak of perfection! . . . Be the first to start using them . . . they'll add that certain something which will enhance your reputation as a gourmet cook . . . And if you're only a so-so cook at the moment . . . well, here's your chance to astound the troops! . . . **The Wooden Spoon, Midtown Mall, 726-A View St., 384-8823.**

Look for leather garments that are lined. The linings prevent excessive stretching from strain.

Vive la France! . . .

Just looking at some of the clothes which come out of la belle France is enough to make a girl want to wave the tricolor! . . . Eaton's Import Room has some choice examples right now . . . We saw a deceptively simple Tiktiner shirtdress with partially buttoned down front in a grey angora rabbit and wool knit with little embroidered red and white dots scattered here and there . . . the whole thing sparked with a double belt . . . one red the other black . . . each one chicly narrow . . . (Grey is a popular color in France this year) . . . Eaton's have a grey flannel Fouks shirtdress with A-line skirt and two front pleats starting low under the pockets . . . wide patent belt. Also from Fouks . . . a tailored coat of very lightweight grey double-faced wool . . . a touch of whimsy in the epaulettes . . . Here's a coat which would be impervious to crushing and creasing . . . great for travel! . . . There's a lovely Fouks grey suit too . . . but we're afraid it's earmarked for sale before you read this . . . Finally, a long dress with plain black velour moulded bodice and harlequin skirt, tied together with a lovely wide patent belt . . . by Jean Louis Scherrer . . . Here's a dress which literally screams "Paris" . . . **Eaton's Import Room, 382-7141, local 242.**

There's a new flow and swing to all silhouettes . . . a revival of pleats in suit skirts as well as short and long dresses.

Ravishing raincoats that don't cost the earth . . . .

Sometimes we get quite carried away with the clothes we see . . . and can't resist trying them on ourself just to be sure we really know what we're talking about! . . . Such a modelling session happened at Miss Frith's this week . . . where, in the interests of being prepared for the worst our weather can hand out . . . we concentrated on raincoats . . . Such an array you never did see! . . . Raincoats that look like raincoats (and by the way, this is a returning fashion trend) . . . Raincoats which look like anything but . . . Raincoats with all the high style features of garments costing up to three times the price . . . in sizes ranging from 8 to 20 . . . with enough choice in the latter to make you feel you don't have to settle for the first thing that fits! . . . And prices . . . well, would you believe, as low as $26 . . . and nothing much over $75 except for the elegant long velvets in gorgeous jewel-like colors which you'll want to wear as evening coats . . . and even these are just $105! . . . And speaking of velvets . . . Miss Frith's have a special on velvet raincoats . . . just $68.88 . . . We especially like the embroidered nylons in either white, bone or black . . . They're very well tailored and fit sleekly over a suit . . . A lot of trenchcoat styles and variations thereof . . . Some midis to keep your knees dray . . . All made to keep youdrywhile looking ravishing! . . . **Miss Frith Fashions, 1619 Douglas St., 383-7181.**

The sweater cardigan is definitely the star of the fall sweater parade—especially at hip length.

Handsome glassware to brighten your entertaining . . .

It's true we've seen a lot of lovely glassware in the course of our perambulations on behalf of this column . . . but we don't think we're exaggerating a bit when we tell you that the Lighthouse has some of the most unusual and attractive glasses hereabouts . . . Most of it is mouth blown and hand crafted . . . All very high quality . . . Modern and up-to-date in every way . . . yet with an aura of romance reminiscent of a by-gone era . . . like the "Tivoli" suite by Holme Gaard . . . whose shapes are inspired by the old lamps in Copenhagen's famous Tivoli restaurant . . . We think the Austrian glasses with their solid copper bases are quite exciting too . . . Glass is blown right into the bases and bulges out in bubbles through the round holes at the sides . . . These glasses come in various sizes . . . and there are also several lovely colored vases and a big ashtray with pestle . . . all with the same copper base . . . Some new stemmed glasses for wines, sherbet, liqueurs, etc. have little flecks like air bubbles blown right into the glass, making for a very pretty effect . . . There are some lovely glass mugs from Norway . . . the largest, a real he-man's beer glass holding 27 oz. . . . Some unusual shaped Irish coffee glasses . . . from Finland of all places! . . . And in the same series, a handsome dessert bowl with matching glass sherbets . . . **The Lighthouse, 1005 Broad St., 385-6633.**

A Boston store is offering Ms charge cards so that a woman's credit rating can be evaluated separately.

Little things that make a big difference . . .

Umbrellas . . . you may be surprised to learn . . . are subject to changes in fashion just like other things in life . . . And if you'd like to shelter from the elements under something a little more exciting than a mere bumbershoot . . . we suggest you go pick yourself one of the new umbrellas now brightening up the landscape at Wilson's . . . For one thing, their shape is different . . . they're nylon printed in the most charming designs . . . in the new bubble shape which stays close to your shoulders and not apt to poke people in the eye . . . Narrow frills all around for that touch of femininity . . . Darkish colors to complement this season's clothes . . . and graceful crook handles to hang over your wrist when the umbrella's not in use . . . Nice! . . . Wilson's have some more of those remarkably handsome Swedish hand-made leather belts . . . various widths and import-looking brass buckles which we understand are made entirely by hand . . . One we simply adore is a fairly narrow dark navy belt with a saucy gold dachshund forming the buckle . . . Another wide brown one has a silvery buckle which, when you look at it closely, proves to be a coiled snake . . . A heavy disk centered with a shamrock forms the buckle of yet another . . . Of course there are the more conventional buckles too . . . but every one of them is an eye-catcher . . . and make these belts . . . slightly contoured for smooth fit . . . important accessories, especially handsome with sweaters or blouses and skirts . . . **W & J Wilson, 1221 Government St., 383-7177.**

Mary's little lamb was never softer than Morlands! . . .

One of life's little pleasures, as war as we're concerned, is kicking off our shoes at the end of a busy day and sinking our tired tootsies into the caressing softness of our Morlands sheepskin slippers . . . Ditto first thing in the morning when we emerge from under the electric blanket . . . it helps to minimize the trauma when there's a cushy pair of slippers to slip into! . . . We tell you this to extoll the incomparable comfort of Morlands real sheepskin slippers which are now being carried by Mundays . . . and are not only lovely to wear but lovely to look at too! . . . One style . . . a new one . . . is named "Fife" . . . It has the woolly side of the sheepskin all over, both inside and out, and comes in go-with-anything beige shade called stone . . . "Strathmore" is a very feminine slipper . . . suede side outside . . . woolly side in, and also forming a pretty collar trim . . . Sky blue, a delicious shade of pink, and oatmeal in this one . . . "Ayr" . . . also with the suede side out . . . has a braid top line and comes in navy (a shade you don't often see in a slipper) and teak . . . a pretty dark brown . . . All of these are priced at $17 . . . while Edinburgh, a bootee-type slipper with elastic goring . . . which many older ladies are especially partial to . . . costs $18 . . . Comes in either dark red or nut brown . . . All have soft soles and just a hint of a heel . . . **Munday's, 1203 Douglas St., 383-2211.**

New books you won't want to live without! . . .

We saw the Book Nook's very latest books the other day . . . so without more ado, we'll get down to business and tell you what's what without any fooling around . . . First off, "Sculpture of the Eskimo" by foremost authority on the subject George Swinton . . . which may look like a "coffee table" book but isn't . . . It's full of illustrations of Eskimo sculpture in both color and b & w with complete bibliography of the subject . . . A visual delight . . . for collectors or just plain people . . . $18.50 . . . A fine addition to any home library is the very handsome Webster's New World Dictionary, second college edition. Very clear printing . . . thumb index . . . over 157,000 entries . . . And all we can say is that we covet it ourself! . . . Just $11.95 . . . "Bush Pilot with a Briefcase" is the happy-go-lucky story of famous bush pilot Grant McConachie who ended up at 38 as president of CP Air . . . "The Peter Prescription" . . . written with wit and wisdom by Dr. Lawrence J. Peter . . . tells you how to improve the quality of your life . . . $6.95 . . . Just room to add that the Friendship Book for 1973 has just arrived . . . and for heaven's sake if you want a laugh, do buy "The Moon's a Balloon" . . . frank and funny reminiscences of actor David Niven . . . in paperback at $1.25 . . . **The Book Nook, 10 Centennial Square, 386-6813.**

Advertisement

it's our environment

(Do you have a question about our environment? If you do, send it to 'It's Our Environment' in care of the Times. We'll take it up with the experts and give you an answer.)

—Don Hall photo

Litter messages on cans, as well as in law books, often ignored

B.C. Litter Act Costs You Nothing

By THE ENVIRONMENTAL CENTRE
Of Greater Victoria

British Columbia's Litter Act has become a model of legislation aimed at controlling the proliferation of "disposable" containers. Other provinces as well as states have studied the B.C. law before bringing in their own regulations governing the use of bottles and cans.

But although the B.C. Litter Act was passed in 1970 and amended earlier this year, there still are problems here as illustrated by these questions:

Question: On a weekend visit to a Gulf Island, my family bought soft drinks in tins from a small store. After we drank the pop, we tried to return the cans for our two-cent refund, but the storekeeper said he didn't have to take back our cans. Wasn't he wrong? —W.B.

ANSWER: Yes, and he was breaking the law. According to the Litter Act, stores must refund two cents for every empty tin of its own brands that is returned in good condition. No store is required to make the two-cent refund on cans which are crushed, rusted or otherwise mutilated.

And stores are required to take back only 24 cans a day from any one person. They aren't expected to buy back more cans than they sell nor are they expected to pay refunds for cans picked up from beaches or roadsides.

When a store refuses to take back its own empty cans that you return in good condition, you can take legal action at no cost to yourself. Here's how you go about it:

—Take the cans to the store again and have a witness with you if you didn't have one the first time.

—Get a copy of the B.C. Litter Act and read through it so you know what section refers to stores taking back their cans. The act is short and you can get a free copy from the B.C. department of recreation and conservation.

—You and the witness take the cans as evidence to the local police station (in the area where the store is located) and "lay an information" against the store. Be sure you have the name and address of the store as well as the time and date that you were refused your refund.

—The storekeeper will be summonsed to court. All you have to do is to appear at the trial and testify that in your opinion the store was operating in violation of the law. If the court finds that the Litter Act was broken, the store will be fined. In any case, the action won't cost you anything (even if you lose.)

Perhaps it seems like a lot of trouble for a two-cent refund, but remember that British Columbia is a beautiful place and the Litter Act was designed to keep it that way by getting beverage bottles and cans back to the store before they are tossed onto our roadsides and beaches.

QUESTION: Where do I get my refund on empty Coke cans purchased from a machine in the UVic gym? —A.L.H.

ANSWER: As the B.C. Litter Act is interpreted, you probably aren't entitled to a refund because the machine in the University of Victoria physical education department is there to sell soft drinks for consumption on the premises.

John Buckley, administrative assistant to the minister of recreation and conservation, explains it this way:

The Litter Act requires a two-cent refund for cans sold through vending machines for off-premise consumption but none is required when a vending machine is located in a place where consumption of the drink likely would be on the premises.

For example, Buckley said, cans purchased from a vending machine in the lobby of a hotel would be refundable and the hotel operator would be required to repay your two cents. The lobby is considered a public place as is a service station, store or bus depot.

If the same hotel had a canned soft drink vending machine on its fourth floor, it would be considered that the pop was for on-premise consumption and no refund would be paid for empties. The same would apply for vending machines inside factories or classroom buildings — generally non-public places.

As you see, the line between on-premise and off-premise consumption can be a fine one. Buckley said that courts have not yet been asked to rule on the distinction.

If your empties truly are Coke cans or other drinks distributed by Goodwill Bottling of Victoria, return them to the plant at 35 Erie Street in the James Bay district and Goodwill will pay you a refund. Don't think that you can demand it, however, because Buckley said the firm isn't legally obliged to pay for cans rom that UVic machine.

Montague BRIDGMAN Ltd.
China Crystal Gifts
811 Government St 383-0821

Couple Marks Anniversary

Mr. and Mrs. William H. Smith, of 2775 Jacklin, celebrated their 50th wedding anniversary Tuesday, Oct. 17.

A reception was held to celebrate the event.

Mrs. Smith, a native Victorian, and her husband, who has resided here for more than 60 years, were married Oct. 16, 1922.

DAVID LEWIS
SATURDAY, 8 P.M.
OAK BAY JUNIOR HIGH
Inserted by NDP

dear abby

Heavenly Fishtale

DEAR ABBY: Have you ever heard of a fish falling from the sky?

My husband is serious about the fact that once when it was raining, he saw a small fish coming down with the rain!

When I laughed at him, he explained that the sun had picked up the egg from the stream, and it hatched in the sky, so when it rained, a live fish came down.

I think this is ridiculous and that my husband needs help. I'd like to hear from you. Wondering.

DEAR KANSAS: Your husband's story sounds fishy to me. Are there any pisciculturists out there who can reel in the answer to this? I seem to have heard this fishtale before.

DEAR ABBY: In reply to "Little Old Lady Baby Sitter" who thinks baby sitters should form a union because they are underpaid and overworked:

If they feel abused, all they have to do is refuse to sit for the abusive parties. I think we parents should form a union. We pay a critter 75 cents an hour to do nothing but sit. Our baby is asleep when she gets here, and all our sitter has to do is watch TV, snack, and talk on the telephone, which is the reason our line is always busy when we call home to see if everything is all right. — Abused Parent.

DEAR PARENT: Turn about is fair play. If you feel abused by your sitter, get another sitter. But wouldn't it make more sense for parents and sitters to air their gripes to each other and lay down some ground rules?

DEAR ABBY: Someone asked if honesty paid. Let me tell my story:

On a beautiful sunny afternoon, I took my wife and children to lunch in the country. En route home I had to make a phone call so I stopped at a gasoline station, opened the telephone book and found a coin purse with about $300 in it. No identification — no nothing. I was on my way to turn it in to the service station attendant when a woman drove up and asked if anyone had seen her coin purse. I immediately handed it to her. She had just cashed a check and was en route to the airport to visit a sick relative. She wanted to give me a reward. I said, "No, thank you. A person doesn't need a reward for being honest."

I hope my children remember this episode. — Ron Pell.

DEAR RON: They will now.

the Bay

FOR YOU . . . FROM SWITZERLAND
Sleek. Ready to go. The blazer pant suit in pure wool knit, for today's easy, natural lifestyle. Everything pulled together, connected by colour, in the wonderful Swiss manner. Flat knit, easy pants and skinny rib knit pullover echoing one tone of the rust/green or navy/green checked blazer. 10-18. (Not every shade in each size.) The three parts, $170
Personal shopping only, please.

Mirror Room, Victoria, Second Floor

P.S.!! SPECIAL EVENT!!
SWEATERS
Dalkeith and Peter Scott
Sizes 36 to 42 100% Pure Wool
25% OFF!!!
Pullovers and Cardigans
SKIRTS
100% pure wool. Most sizes. Many weaves and colors. Fully lined. Reg. 18.50.
SPECIAL $10!!
One Week Only!
PICCADILLY SHOPPE
1017 Government Street

number one in fashion

Blouses
by Hathaway

Smart styles and casual comfort combine in these lovely blouses. Note the long sleeves, button front and the ascot style tie.

Viyella
In white 17.50
Prints 20.50

Cosy Night Attire
by Classic and Linda

Pyjamas; full length and waltz length nightgowns; bedjackets — brushed arnel in a lovely assortment of pastel shades. From $12.
Bedjackets, from 8.50

COMPACTS 'n IMPORTS
Centennial Square Off Douglas Street
Open 10 a.m. to 5:30 p.m. Daily
Phone 388-7023.

Real wheels for peanuts!

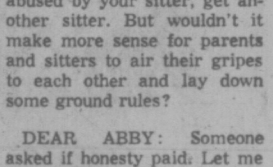

MINI
Only $1980
Easy to buy, easy to own, easy to drive. The Austin Mini, happiest 10 feet of car in the world. See it now!
PLIMLEY
1010 YATES
382-9121

1973
FORD CAPRI
HERE NOW

SUBURBAN MOTORS

Birth Control On Demand –Doctor

TORONTO (CP) — A woman doctor at the University of Toronto said Friday that birth-control devices should be made available to any girl who wants them.

Dr. Marion Powell told an Ontario Public Health Association convention that "any girl who is in the risk of pregnancy should receive the best possible birth-control help."

Dr. Powell, assistant profsor at the university's school of hygiene, said parents should not even be told when their daughters ask doctors for birth-control devices.

"I wouldn't inform the parents even if the girl was under 16."

Women's liberation and the current emphasis on sex is encouraging girls to say they want sex, she said, adding that those changes in standards could produce hangups.

She's 'Running' For Parliament —Literally

EDMONTON (CP) — Una Mac Lean Evans is "running" for Parliament.

Her campaign pace on any given day is quick, steady and virtually non stop.

At 7:30 a.m., in a pickup truck driven by an NDP supporter, the Liberal candidate in Edmonton East headed for the United Grain Growers' plant "to meet the eight o'clock shift." About 10 p.m., at a Brotherhood of Locomotive Engineers' banquet where her newspaper columnist husband was guest speaker, he began thinking of going home.

And that was a relatively easy day, said Bob Stewart, her 29-year-old aide.

"Normally she's running to 12:30 or 1 a.m.," Mr. Stewart said. "Then she's up again at 6.

"The fever of it sort of catches you up though. Excitement builds and you forget how tired you are."

Mrs. Evans, 46, a member of Edmonton's city council for the last six years, is running against Conservative Bill Skoreyko, who has represented the riding for the last 14 years. Also contesting the seat in the Oct. 30 federal election are New Democrat Ashley Pachal, Social Credit's Nick Senyk and Communst W. A. Tuomi.

By noon, Mrs. Evans had met about 300 people — one by one.

All kinds of people. Men shovelling sawdust in a construction plant, students on their way to school, women in corner grocery stores, men waiting at bus stops, oil-covered mechanics in service stations.

Always a warm smile, a handshake, then:

"Hi. I'm Una Mac Lean Evans. I'm running for Parliament in this constituency. May I leave you some literature and a calendar to remind you of election day?"

She admits she used to be nervous about going up to strangers. "I usually don't like campaigning for myself. But in this case, we've had really good response. I'm enjoying it."

Her greetings meet with good response.

A workman in the construction plant tells her "You can have 'em if you want 'em" when Mrs. Evans spots some slats that "would be just terrific for our signs at the rally."

In a day-care centre, she discusses child care with the centre's leaders, and sticks a campaign badge on each tot's chest.

Later, with some surprise, Mrs. Evans said:

"Did you think I did it hoping they'd wear them home? I just like little kids. I don't like to use people. Kids love badges. My own kids love badges."

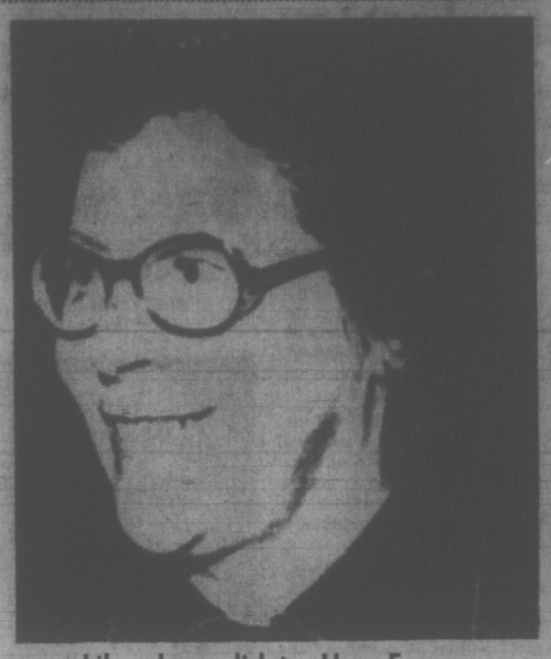

Liberal candidate Una Evans

She is the mother of three children, aged three to nine years.

The on-foot canvassing lasted a couple of hours and took a greater toll of a reporter than of Mrs. Evans. Between stops there were snatches of conversation.

"I think this time around there'll be a lot of support for the individual instead of the party in this constituency. I think it's because people are expressing a greater concern for themselves."

Mrs. Evans said she wishes people knew more about the technicalities of politics.

"People read headlines. And we have a hostile press in Ottawa — hostile to the government.

"Lewis (NDP Leader David Lewis) talks about corporate rip-off bums . . . but he doesn't say anything about all the people lower down, who pay less taxes."

Mrs. Evans, who ran for Parliament unsuccessfully in Calgary in 1957, said her reason for running in this election is "probably trite, but I really care about people."

She was national president of the Canadian Federation of Business and Professional Women's Clubs from 1960 to 1962 and has served as an executive officer of the Liberal party.

At the rented trailer and garage which form her campaign headquarters, she spoke briefly of her family, and what would become of them if she should win the seat.

"If Parliament was called for January, I would take the children to Ottawa."

And her husband?

"As you know, writers are pretty mobile people," she replied with a smile. "I have the support of my husband in what I'm doing, or I wouldn't be doing it."

Sex Class for Tots

HAMILTON (CP) — Sex education will be given to kindergarten children in public schools.

Education director Dr. Gordon Price said this week children will learn about the birth of a baby as part of a new program called human growth and development, which is replacing the old health education course.

VICTORIA GLASS
EVERYTHING IN GLASS
340 BAY
388-4811 — 388-4141

NURSERY STOCK
COMPLETE SELLOUT
SATURDAY, SUNDAY, 10 - 5 P.M.
Shrubs, Rhododendrons, Hydrangea, Camellias and Azaleas ..... 50¢ and up
(OVER 1,000 LEFT)
Also large shrubs, 10 and 15 ft. high.
We dig and load, also deliver.
Everything ½ Price
End of Achland, off Wishart Road, Colwood
477-4142 or 478-2635
(Weekends Only)

The
London Silk Co. Ltd.
For glamorous evening wear . . .
Qiana
Fabulous nylon that looks and feels like silk. In both traditional and impressionistic prints. 45" wide, yd. $13
Cotton Velvet
Printed—gorgeous for an evening skirt. 42" wide, yd. $18
Thai Silk
Hand printed. 38" wide, yd. $20
382-1125 1439 Douglas St.

Yes, You Can FINISH HIGH SCHOOL
with our modern, all-new correspondence courses—YOU CAN COMPLETE ALL LESSONS IN SPARE TIME—AT HOME OR ON THE JOB.
Certificate awarded. Students may take General Program or University Entrance. Low monthly tuition. All books supplied. FREE brochure and data supplied immediately.
National College, 444 Robson St., Vancouver, 688-4913
Name ..... Age .....
Address ..... Phone .....
AN ALL-CANADIAN COLLEGE

Start a New Life . . . TODAY!

Just one 90-minute treatment at Milady's will slim you as much as an 18-day regime of exhausting exercise each day. Flab disappears, skin is tightened and toned by our wonderful "Instant Inches Wrap."
We guarantee at least two inches reduction at your first treatment—or your money back.
Per treatment 7.50
Pamper yourself with a . . . Manicure, Pedicure, Facial, Hair or Wig Comb-out, Cosmetics.
OPEN DAILY 9 - 9 P.M.
SAT. 9 - 3 P.M.
No Contracts Ever
milady's
1006 Blanshard St. 385-3389

YOUR HOROSCOPE

Forecast for Sunday, Oct. 22, 1972
By SYDNEY OMARR

ARIES (March 21-April 19): Accent is on money, income potential and ability to discern what actually is needed. Genuine bargains are available if you are selective. One who is quiet, introspective can aid. Be receptive. Make your intentions known.

TAURUS (April 20 - May 20): Cycle is high — take initiative. Study Aries message. Gain cooperation of mate, partner. Personal magnetism soars. Opposite sex is drawn to you. Utilize charm, but don't become inextricably involved.

GEMINI (May 21-June 20): Visit one who is temporarily handicapped. Adhere to principles of golden rule. This is especially good period for work in connection with hospitals, charitable projects, special groups, organization. Aries could be involved.

CANCER (June 21-July 22): Emphasis on how to achieve desires. You can find new, effective ways to express yourself. Bring forth desire to know. Do some personal investigating. Break from routine is indicated. Fresh approach is needed.

LEO (July 23-Aug. 22): Cooperate with Cancer individual. You can build on solid base. Key now is to get feel of public pulse. Career, ambitions are accented. What appears to be an obstacle is actually a healthy challenge.

VIRGO (Aug. 23-Sept. 22): Good lunar aspect now coincides with added knowledge, the obtaining of needed information. Gain shown through special study, reading material. Be aware of potential. Travel is upcoming. Get ready.

LIBRA (Sept. 23-Oct. 22): Dig deep—reject that which is superficial. You could be handling money which belongs to another individual. Protect your own interests. Be aware of fine points. Read between lines of legal document.

SCORPIO (Oct. 23-Nov. 21): Some of your impressions may need revision. Avoid jumping to conclusions. Permit mate, partner to take initiative. Ask questions. Get sampling of a variety of views. Special dealings indicated with Gemini, Virgo persons.

SAGITTARIUS (Nov. 22-Dec. 21): Moderate pace. Check medical needs. Stick close to home base. Be diplomatic. Avoid unnecessary tension. Show appreciation to loved one. Spiritual values can be enhanced. Welcome such an opportunity.

CAPRICORN (Dec. 22-Jan. 19): Accent is on relations with children, how you approach special projects and the findings of outlet for creative talents. You have to do some searching. But you can get constructive results. Be wary of one who advocates shortcuts.

AQUARIUS (Jan. 20 - Feb. 18): You asked for opportunity and responsibility. You get both — and you can handle them. Key now is to utilize lessons learned in past. Study Capricorn message. Adopt nonsense attitude. Get down to business.

PISCES (Feb. 19 - March 20): Deal with neighbors, relatives. You attract persons with their problems. Be helpful, but aid those who want also to help themselves. Aries is in picture. You can complete significant project.

Forecast for Monday, Oct. 23

ARIES (March 21-April 19): Pieces fit together. Past efforts, contacts can now pay dividends. Capricorn is in picture. You handle more responsibility. You gain additional rewards. In personal area, relationship is intensified.

TAURUS (April 20-May 20): Cycle high — appeal broadens and you can reach more people. Complete assignment. Leave behind your burden which rightfully belongs to another. Aries is in picture. Emphasize added independence, personality.

GEMINI (May 21-June 20): Seek new deal. Don't fear the unknown. You are capable and you should begin to act like you know it. Means go behind the scenes to find out why delays occur. Be a self-starter. You may be attending special ceremony.

CANCER (June 21-July 22): Some of your fondest hopes, wishes can become realities. Obtain hint from Gemini message. Follow through on inner feelings. Be true to yourself. Family member who was indifferent is due to become ally.

LEO (July 23-Aug. 22): Ambitions likely to be fulfilled if you are flexible, willing to travel. Success indicated in publishing, advertising areas. Sagittarian plays key role. One in authority will co-operate. Get going!

VIRGO (Aug. 23-Sept. 22): Horizons appear unlimited. Your philosophy is crystallized. You break down barriers. You proceed to progress. Special benefit indicated through writing. Get thoughts, ideas on paper. Submit outline, format.

LIBRA (Sept. 23-Oct. 22): Finances dominate. Money that you invest for others is featured. Mate, partner is involved. Some changes occur. A unique relationship is intensified. Protect interests. Don't risk something of value for nothing.

SCORPIO (Oct. 23-Nov. 21): Partnership deal, contract, special relationship — these are emphasized. Be aware of public reaction to statements, efforts. Take nothing for granted. Domestic adjustment occurs. Family member expresses need.

SAGITTARIUS (Nov. 22-Dec. 21): Be discreet. Someone close to you wants to know more than should be revealed — at this time. Play cards close to chest. Pisces individual could be involved. Avoid tension. Be aware of health factors.

CAPRICORN (Dec. 22-Jan. 19): Emphasis is on relationship with member of opposite sex. Money, basic security — these are in picture and another Capricorn could be involved. Nothing will happen halfway. You get proverbial "break."

AQUARIUS (Jan. 20-Feb. 18): Conclusions are reached in personal and professional areas. Don't hang on to losing proposition. Get property renovated — or sell it. Older individual is willing to provide benefit of experience.

PISCES (Feb. 19-March 20): Accent is on creative ideas and putting them to work. Leo could be very much in picture. Avoid scattering efforts. Finish one thing at a time. Speed reading is fine, but don't base conclusions on superficial study.

IF TODAY IS YOUR BIRTHDAY you are inquisitive, fond of travel, attractive to opposite sex. This month, October, should have been one of the most significant of 1972 for you, with outstanding days indicated as the 9th, 18th and 27th.

(Discover your love and money mates! Send birthdate and 75 cents (no cheques) to Omarr Astrology Secrets, c-o The Times, Box 3240, Grand Central Station, New York, N.Y. 10017. You'll find answers in Sydney Omarr's booklet, "Secret Hints for Men and Women."

Hypnosis Applied to Education
By George W. Knox, Ph.D., Certified Psychologist.
3rd in a series of articles on hypnosis presented by Victoria Hypnosis Services.

Many people are aware of the values of hypnosis in the health professions. In medicine, hypnosis is especially helpful in reducing psychosomatic disorders and anxiety-tension reactions; psychologists use hypnosis in modifying habits; dentists use hypnosis in producing local anesthesia, reducing gagging and adjusting to dentures. Optometrists can apply hypnosis to help adjust to contact lenses. Very few people, including educators, are aware of the potential usage of hypnosis in the field of education.

Study habits are often developed haphazardly, some are good, some are bad. Both the good and bady study habits become engraved in the nervous system by constant use as the years go by. After some years of wrong habit formation, a small handful of students out of thousands take a course on "How to Study". They learn the principles of effective study. However, knowing these principles and being able to use them automatically is quite a different thing, especially when the new ways are in conflict with wrong habit patterns that have been practised for over a dozen years.

How does hypnosis apply to this situation? The answer is this — hypnosis helps program the proper methods of learning and remembering down deeper into mind at the level of the old well-established wrong habit patterns. This gives the new efficient habits of study a chance to take over just as if they also had been used for a long period of time. Unfortunately, most of those who, after studying for over a dozen years, finally study "How to Study" are the ones who are on the fringe of flunking out.

What about the good students? Good students also have some bad study habits and they could become still better students. A mind of high capacity can be programmed to maximum proficiency in the use of the process of learning, memory and creativity.

In next week's article, I will talk about training the mind.

For More Information, Contact
VICTORIA HYPNOSIS CENTRE LTD.
Individual and Group Instruction
No. 101 - 645 Fort Street—388-9722

Free for the Asking

By HARRIET HART

About three of every 100 Canadians have some difficulty hearing. One in five Canadians over 65 is similarly afflicted.

If you or somebody in your family is hard of hearing, you may think of buying a hearing aid.

First, consult your doctor and find out if in your case a hearing aid would help.

Before you buy, ask to see a manufacturer's brochure. This will give you information about the quality of the instrument.

Don't be too shy to ask a friend or relative with good hearing to come along when you want to buy a hearing aid.

For your free copy of this leaflet ask for Consumer Communique No. 11 and write to: The Consumer, P.O. Box 99, Ottawa, Ontario. Please allow two weeks for delivery.

DAVID LEWIS
SATURDAY, 8 P.M.
OAK BAY JUNIOR HIGH
Inserted by NDP

The Soft Contact Lens
Available at once on prescription
• A 3-minute film presentation shown on request.
• Enquire about a free detailed booklet.
MAYCOCK OPTICAL
"Serving Vancouver Island for Over 23 Years"
1327 BROAD ST. PHONE 384-7651

HAIRDRESSER
REQUIRED FOR MINING COMMUNITY IN CENTRAL YUKON
Clinton Creek has a population of 550, comprising 330 men, 90 women, 130 children.
Community club provides facilities but no tools and will make available additional casual work required to supplement income. Single room and cafeteria meals provided $2.25 per day.
Annual transportation allowance, medical benefits, etc.
Apply in writing to:
President, Community Club, Clinton Creek, Yukon Territory.

LAST CHANGE TO REGISTER FOR

S-t-r-e-t-c-h & Sew SEWING CLASSES
. Starting Oct. 23, 24, 25, 26
8 CLASSES $15
Choice of Morning, Afternoon, Evening Classes
LEARN TO DRAUGHT YOUR OWN PATTERNS TO FIT YOU
Starting Oct. 26th
MEN'S PANT CLASSES
Afternoons and Evenings
2 Classes for $5.00
Starting Oct. 30th and Nov. 1st
LINGERIE CLASSES
Mornings and Evenings
5 Classes for $10.00
By registering for classes you receive a courtesy card for discounts on your fabric purchase.
DO NOT BE MISLED
S-T-R-E-T-C-H & SEW (TM) fabrics are the only authorized people on Vancouver Island to teach you S-T-R-E-T-C-H & SEW (TM) methods; plus supply you with books and patterns. Only OUR teachers hold certificates from S-T-R-E-T-C-H & SEW of Oregon, Inc.
S-t-r-e-t-c-h & Sew Books by Ann Person 3.95
S-T-R-E-T-C-H & SEW FABRICS
2341 Estevan Ave. 592-9622

SIMPSONS Sears
Naturalizer
A Wardrobe of Shoes to fit your life style
Too often fashionable shoes don't give your feet the support and comfortable fit they need. Then Naturalizer shoes came along. Comfortable? You bet! But fashionable, too, with looks that you'll love. Uppers in smooth, grain and soft crinkle leather in Black and Brown. Sizes 5-11 AAA, AA, A, B, C. Not all styles in all sizes. Some styles can be ordered in special sizes.
Personal Shopping: Women's, Children's Footwear (54)
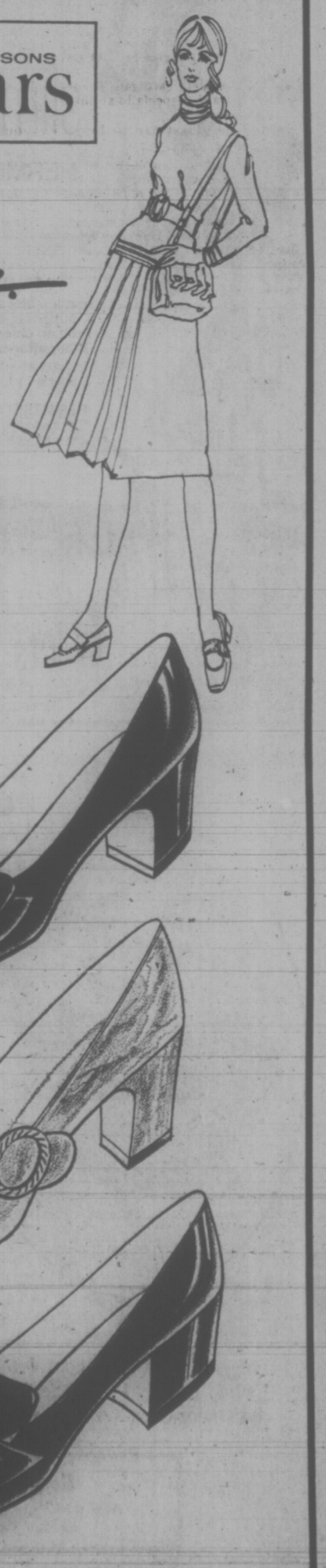

Simpsons-Sears Hillside: 3190 Shelbourne Street
Lots of Free Parking . . . No Tickets, No Time Limit (10-38)

Leadership the Big Issue

By ALLAN DICKIE

KINGSTON, Ont. (CP) — In the eastern Ontario riding of Kingston and the Islands, the name of the political game is leadership.

Many of the voters here appear not to be enamored by either Prime Minister Pierre Trudeau or Opposition Leader Robert Stanfield.

As a Progressive Conservative party worker what the biggest obstacle is to a victory for Flora MacDonald in the Oct. 30 federal election and he answers: "Robert Stanfield. He just doesn't turn on a lot of people in this riding."

Ask Dr. John Hazlett, the Liberal candidate, and he says on his door to door canvassing he's met many people who tell him: "I admire you but I really can't vote for your leader."

For New Democratic Party candidate Lars Thompson, 39-year-old English professor, leadership isn't a problem and neither is winning. He says he'll be more than happy if his party can double the 3,200 votes it received in the riding in the 1968 federal election.

BENSON WON IN 1968

In 1968, E. J. Benson, the former part-time janitor at Queen's University who was Canada's finance minister, carried the riding for the Liberals by 4,400 votes.

Mr. Benson, recently appointed president of the Canadian transport commission, decided not to contest this election and everyone, including his successor, Dr. Hazlett, a Kingston bone surgeon, admits it will be much closer this time.

One political observer involved in campaigns for more than 20 years predicts that Dr. Hazlett and Miss MacDonald "will be within 500 votes of each other — either way."

And Dr. Hazlett says if "one or the other of the leaders were to catch fire now it could make a great deal of difference to one or the other of us."

He said his initial strategy was to campaign "on local issues" without associating with Mr. Trudeau, "but there's an absence of local issues so I decided to meet the situation head on."

So he points to a 400 per cent increase in the export of manufactured goods in the last few years and tells Kingstonians: "We are no longer hewers of wood and drawers of water."

At the same time, Miss MacDonald, one of the founding members of the Committee for an Independent Canada, an organization dedicated to Canadian economic and cultural independence, says that 60 per cent of the Canadian economy is controlled from the outside and "more and more our economic independence is slipping away."

MAKING FIRST TRY

Miss MacDonald, 46, a veteran of organizaing 29 election campaigns although this is her first candidacy, does not figure the fact that she's a woman might cost her substantial numbers of votes and possibly the election.

And in a town where the expression is "You aren't a native Kingstonian unless you were born here and have three generations buried in Cataraqui Cemetery," the fact that she's been here for "only" seven years might be a handicap.

Dr. Hazlett, who has been here for 17 years and estimates he sees 1,000 new patients a year as an orthopedic surgeon, disagrees.

"One of our campaign slogans is 'He's no stranger,' with the emphasis on 'he' and 'stranger,'" says Dr. Hazlett. "It seems to be having some effect."

For her part, Miss MacDonald, who has been a power for years in the Conservative hierarchy and was executive secretary until 1966, campaigns on such issues as higher food prices and taxes and unemployment.

She also has found a ready-made local issue in the disenchantment of 1,100 penitentiary employees with the policies of Solicitor-General Jean-Pierre Goyer and the annoyance of some Kingstonians that more and more ex-convicts and their families are in the Kingston area.

Miss MacDonald has called for Mr. Goyer's resignation and levels constant criticism at government penal policy.

BOTH WOO SOLDIERS

Both Miss MacDonald, the only woman to graduate from the National Defence College here, and Dr. Hazlett are wooing the votes of the 3,000 military men and their dependents in the area.

All three candidates have spent much time campaigning on the campus of Queen's University, which contains about 3,000 votes.

Dr. Hazlett says it's the only part of the riding where Prime Minister Pierre Trudeau isn't a handicap to him and claims the polls show the students favor the Liberals by two to one because of their liking for Mr. Trudeau.

Mr. Thompson, the NDP standard bearer, says:

"I'm a serious candidate without being ridiculous in my expectations.

"I tell the electors: 'If you're satisfied, vote in the traditional patterns, but if you want Ottawa to wake up and take Kingston seriously, vote NDP.'"

Mr. Thompson hopes to make inroads in the low-salary areas in the north end of the city, an area which traditionally votes Liberal.

MacDONALD
. . . Tory

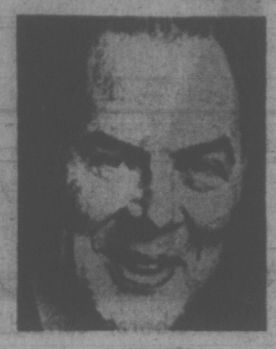

HAZLETT
. . . Grit

THOMPSON
. . . NDP

'Maoist Candidates' Watched

By DOUG SMALL

OTTAWA (CP) — An RCMP informant says 52 of the 1,117 candidates entered in the Oct. 30 federal election are regarded by the force as Maoist, or Marxist Leninist, members of the Communist party of Canada.

He says there is a "Maoist desk" at RCMP national headquarters set up some time ago, keeping tabs on members of the group. They are generally regarded as the most militant organization on the left wing political fringe, at odds with the old line Communist party of Canada and its continuing loyalty to Moscow.

The RCMP source said Maoists are dedicated to overthrowing the present system of government by force and that they are using the election as a platform to preach their particular brand of politics.

RCMP Commissioner W. L. Higgitt says he is not aware how many, if any, Maoists are candidates for the Oct. 30 election.

He said the RCMP is not watching any candidate "and we would take steps to make sure" there is no interference with any candidate.

"We would not be keeping an eye on anyone because he was a candidate."

WATCH CRIMINALS

But he said that individuals with criminal records or a history of subversive activity would be watched by police in the normal line of duty.

The 52 said to be Maoists are among 113 candidates running under no political banner. All 113 are listed in the official list of candidates put out by the chief electoral office as having "no affiliation."

Jean Marc Hamel, the chief electoral officer, says there is no official way of knowing which candidates belong to the Marxist Leninist group since members had chosen to run without any label.

He said there are some Maoists in the campaign who are "more famous than others" because of their public activities. But there was no way of differentiating them from others who had also decided to run without official affiliation.

An official RCMP spokesman would neither confirm nor deny the existence of the Maoist desk, saying that the force has a "mandate to investigate subversive activity" but that "we don't publicly designate any group to be subversive."

WON'T DISCUSS IT

Commissioner Higgitt says the matter of the desk is "one of those things I'd rather not discuss." "There are lots of desks at national headquarters," he said. "But I would have to say no comment on the matter of a particular desk to deal with Maoists."

The RCMP informant says the Maoists are concentrating on Ontario and Quebec.

Rx IMMUNIZE NOW

Merck Vaccines Available to help protect your health.
FOR ADULTS: Influenza Virus Vaccine
FOR CHILDREN: Measles, Mumps and Rubella in a single-dose injection.
WOMEN OF CHILD-BEARING AGE: Not yet immunized against Rubella.

PROMPT DELIVERY
JUST PHONE 384-1195
OPEN EVERY DAY OF THE YEAR
UNTIL 10 P.M.

A Home Institution Since 1929 — McGill & Orme LIMITED PRESCRIPTION CHEMISTS — 649 Fort St. in the Yarrow Building

SENDING GIFTS TO BRITAIN
Phone your copy of
The Wakefield Catalogue
383-7623
(24-hour Line)
HAMPERS, SOAPS, BOOKS, ETC.
Shopping is convenience and you save money on postage, packing, customs and duty.
BOX 5037
Postal Station "B", Victoria, British Columbia.

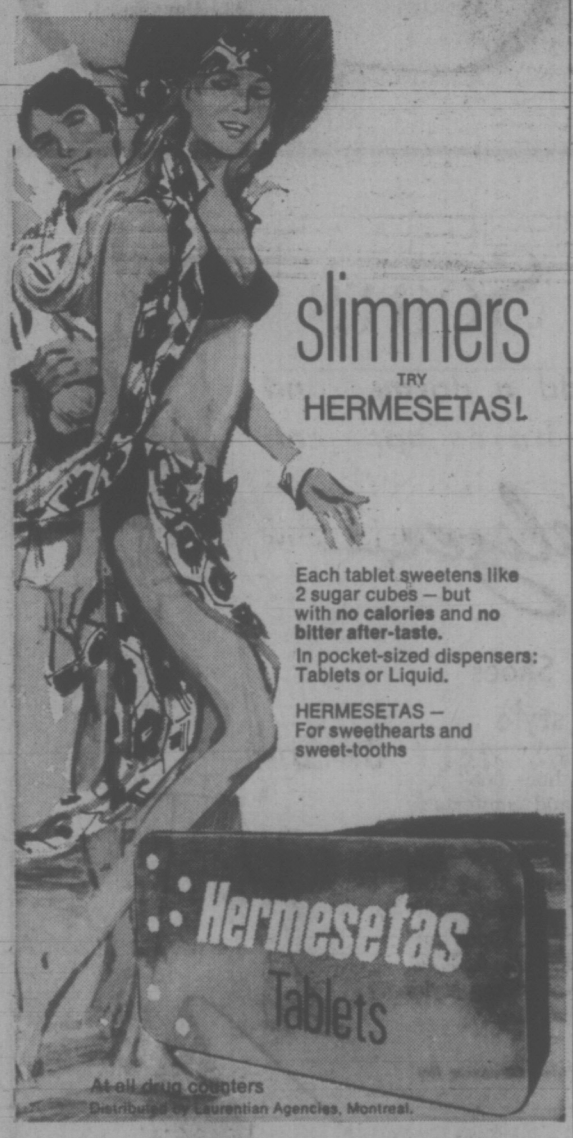

1973
FORD CAPRI
HERE NOW
SUBURBAN MOTORS

Please . . . Switch On the Dimplex

Dimplex permanently oil-filled electric radiators for that hard-to-heat room. Thermostatic control for your convenience and for maximum economy. Operating costs as low as $2.00 per month. There is no safer or healthier heating than DIMPLEX, with no exposed elements. 7 sizes to choose from—fully guaranteed, of course. Prices from $57.50. "Just Plug In". See DIMPLEX at your dealer or our showroom today!

PANELEC
ELECTRIC HEATING
833 FORT STREET
382-7251
dimplex
OPEN SATURDAY
9 a.m. to 12:30 p.m.
Distributors for British Columbia

Beat the CHRISTMAS RUSH!

No credit charges and no payments until January 1973

when you shop before Oct. 31 from Simpsons-Sears Wish Book

Take advantage of Simpsons-Sears Beat-The-Christmas-Rush Offer Now!

"I wish I had a . . . . . ."

How many times during the year have you heard these familiar words coming from various members of your family? . . . probably yourself too! Well, this Christmas you can make all these wishes come true . . . by shopping from the exciting new Christmas Wish Book . . . from Simpsons-Sears. It's just packed with great ideas to make the giving easy.

And, when you shop early, you can choose from the widest possible selection. Order as often as you like from the Christmas Wish Book before October 31st, 'Charge It' to your All Purpose Account, and pay nothing until January, 1973 . . . not even credit charges. Order by phone, mail or in person before this special offer expires. . . .

Don't forget: Oct. 31, 1972

Get Your Wishbook — Just Call 386-3161

Simpsons-Sears, Hillside: 3190 Shelbourne Street (10-73)

SIMPSONS Sears

Lyric
BEAUTY SALON

Our haircolor experts ask: What does your mirror say about the GRAY? Reflect on the beauty of

MISS CLAIROL
haicolor

You can be the fairest one of all . . . or a lively brunette . . . or a shining redhead . . . just the way you used to be! Miss Clairol covers gray hair completely with soft, so-natural-looking color. Look . . . and feel . . . younger again. Stop in for a haircolor chat — no charge.

Body Wave Special!
This week only from Monday, October 23 through Thursday, October 26

Use your Charge Account — Lyric Beauty Salon — 2nd Floor — 388-8111

Simpsons-Sears Hillside: 3190 Shelbourne Street (10-67)

See—Hear
DON BAKER
One of the most renowned theatre organists of all time

Don's rich background goes all the way back to the grand old days when big theatre organs pulled record crowds into major movie theatres all over America. His finesse at the organ packed 'em in at the N. Y. Paramount for over 13 years! This is a chance of a lifetime to hear one of the truly great theatre organists. Plan now to attend.

Program selections will include popular songs, old favorites and concert standards played on the famous

CONN ORGAN
NEWCOMBE AUDITORIUM
B.C. PROVINCIAL MUSEUM
THURS., NOV. 2 - 8 P.M.
Complimentary Tickets at
REGINALD STONE STUDIO
1517 Quadra 383-0239

Dangerous Driving Cited by Coroner

A coroner's jury Thursday night found there had been both dangerous and impaired driving involved in a traffic accident last month which killed two Saanich men.

Killed in the crash on the Trans-Canada Highway near Thetis Lake Sept. 17 were Douglas Bruce Barkley, 24, of 3119 Rutledge, and Dennis Robert Nels Halstrom, 25, of 971 Jasmine.

They died when their small car was struck by a large older convertible driven by Irving Samson Norris, 16, of Westholme.

Witnesses testified that the convertible was on the wrong side of the road and that Norris had been drinking.

Witness George Fraser, of 1410 Wayne, North Saanich, told the six-man jury he was travelling north in a pick-up truck. He had just overtaken a station wagon towing a boat and trailer when he saw the convertible approaching on the wrong side of the road. He was able to avoid colliding.

The small car, driven by Barkley, was also overtaking the station wagon and when the pick-up truck swerved to avoid the collision, Barkley's vehicle was left in the path of the convertible.

An RCMP constable testified that Norris, in a voluntary statement given later in the day at the Colwood detachment, said he had consumed a moderate amount of liquor prior to the mishap.

The constable told the inquest that tests taken more than seven hours after the crash showed that Norris had a blood-alcohol content of .02.

Another witness, John Smith, who identified himself as a "motor engineer" testified that an inspection of the Norris car disclosed faulty brakes, some wear on the tires, and a bent and loose torsion bar.

Victoria General Hospital Pathologist Dr. William Hay testified that Barkley, pronounced dead on arrival at hospital had died as a result of head, chest and abdominal injuries.

He said Halstrom, who died shortly after arrival at hospital, died as a result of massive hermorrhage in his aorta and spleen. He said head injuries also contributed to his death.

Silver Threads Activities Scheduled

The following activities are scheduled for Silver Threads centres in Victoria for the week of Oct. 23 to 28.

MAIN CENTRE

Monday: 9 a.m. — Drop-in, cards, shuffleboard, pool, library; 9:30 a.m. — oil painting, leather, carpentry; 10 a.m. — Kitchen band; 1 p.m. — drop-in, cards, library, stamp club, bridge, dressmaking, oil painting, pastel portraits, beadwork, fancy embroidery; 7:30 p.m. — whist.

Tuesday: 9 a.m. — Drop-in, cards, shuffleboard, pool, library; 9:30 a.m. — oil painting, carpentry, ceramics, basketry, quilting; 10 a.m. — keep fit class; 1 p.m. — drop-in, cards, library, movies, beginners. bridge, novelties; 1:20 p.m. — bowling at Gibson's; 7.30 p.m. — old time dance.

Wednesday: 9 a.m. — Drop-in, cards, shuffleboard, pool; 9:30 a.m. — watercolors, knitting, ceramics, tincraft, pastels; 1 p.m. — Drop-in, library, millinery, cards, chess club; 1:30 p.m. — singing and concert, conversational French; 7:30 p.m. — whist.

Thursday: 9 a.m. — drop-in, cards, shuffleboard, pool, library; 9:30 a.m. — oil painting, ceramics, dressmaking, artificial flowers, lapidary, instruction in crochet, knitting and smocking; 1 p.m. — drop-in, cards, library, woodcarving, liquid embroidery, creative stitchery, dressmaking and needlepoint; 2 p.m. — old time dance.

Friday: 9 a.m. — drop-in, cards, shuffleboard, pool, library; 9:30 a.m. — oil painting, novelties, copper, stuffed toys, lapidary; 1 p.m. — drop-in, cards, library, bridge, choir practice, lapidary, loom weaving; 7:15 p.m. — cribbage.

Saturday: 1 p.m. — drop-in, whist drive; 2 p.m. — chess; 7:30 p.m. — 500 card game.

Sunday: 1 p.m. — drop-in.

SIDNEY

Monday: 10 a.m. — quilting; 12:30 p.m. — ceramics; 1:30 p.m. — French conversation; 2 p.m. — concert with Don Gray.

Tuesday: 10 a.m. — painting, serenaders practice, liquid embroidery; 1 p.m. — painting, all candidates meeting; 1:15 p.m. — whist.

Wednesday: 10 a.m. — metalcraft, rug hooking; 10:30 a.m. — mah-jong; 11 a.m. — novelties; noon — hot dinner; 2 p.m. — films; 7:30 p.m. — duplicate bridge and dancing.

Thursday: 10 a.m. — liquid embroidery, weaving; 1 p.m. — dressmaking; 1:15 p.m. — bridge club.

Friday: 10 a.m. — needlepoint; 10:30 a.m. — keep fit; 1 p.m. — knitting; 2 p.m. — jacko; 7 p.m. — evening cards.

SAANICH

Monday: 9:30 a.m. — Hampton singers, pottery; 11:30 a.m. — lunch; 1:30 p.m. — conversational French, bridge; 3 p.m. — beginners' French.

Tuesday: 9:30 a.m. — basketry, lapidary, carpet bowling; 11:30 a.m. — hot meal; 1:30 p.m. — progressive whist, chess, quilting.

Wednesday: 9:30 a.m. — liquid embroidery, wood carving, oil painting, leather craft; 11:30 a.m. — hot meal; 12:30 p.m. — films; 1:30 p.m. — sing-song and concert; 3 p.m. — nurse visit.

Thursday: 9:30 a.m. — Carpet bowling, billiards, shuffleboard; 11:30 a.m. — casserole lunch; 1:30 p.m. — carpet bowling, chess, dressmaking.

Friday: 9.30 a.m. — Novelties, lapidary, oil painting, billiards, shuffleboard; 11:30 a.m. — lunch, 1:30 p.m. — jacko, cards, billiards, shuffleboard; 7:30 p.m. — progressive whist.

Saturday: 10 a.m. — songmen practice; 1:30 p.m. — drop-in.

ESQUIMALT

Monday: 1:30 p.m. — alley bowling, carpet bowling, cards, oil painting.

Tuesday: 10 a.m. — quilting, drama, French class; 1:30 p.m. — ceramics class, cards, carpet bowling.

Wednesday: 10 a.m. — Esquimalt Singers practice, oil painting, liquid embroidery class; 1:30 p.m. — whist drive.

Thursday: 10 a.m. — Jubilee Band practice, weaving class; 1:30 p.m. — concert with Kitchen band, ceramics class.

Friday: 10 a.m. — quilting, carpet bowling; 1:30 p.m. — dance, novelty corner.

Soviet Jews Escape Diploma Tax

MOSCOW (AP) — Soviet sources disclosed today that another 60 Jewish families have been told they can leave the Soviet Union without paying the controversial diploma tax.

That brought to 139 the number of Jewish families for whom the tax has been waived since the middle of the week.

There was no word on whether the secret decree imposing the tax Aug. 3 has been rescinded or allowed to lapse.

The official explanation for the head tax is that emigrants with higher schooling got their education at the expense of the state, and should repay it.

1973 FORD CAPRI HERE NOW

SUBURBAN MOTORS

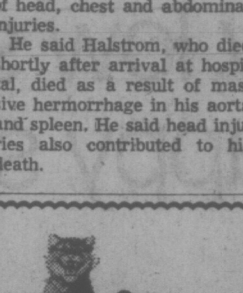

J. D. TISDALLE

NOT A HOBBY or A SIDELINE

When you ask J. D. TISDALLE to represent you, he makes it his business.

THE MAN WHO GETS RESULTS!

TISDALLE, John D. | X

Inserted by Social Credit Campaign Committee

Sands

Your Six Community Funeral Chapels

Dedicated to Service

sensible prices

Victoria	388-5155
Sidney	656-2932
Colwood	478-3821
Nanaimo	753-2032
Duncan	746-5212
Ladysmith	245-2331

Independent, Family Owned and Controlled. Sands since 1912.

Integrity at time of need

GILSON'S MEATS LTD.

MAYFAIR SHOPPING CENTRE

385-4742

MON., TUES., WED. WHILE SUPPLIES LAST

COMMERCIAL BEEF SALE

PRIME RIB ROAST	lb.	99¢
PRIME RIB STEAK	lb.	1.19
CROSS RIB ROAST	lb.	99¢
POT ROAST Boneless	lb.	99¢
ROUND BONE ROAST	lb.	69¢
SHORT RIBS	lb.	59¢
CHUCK STEAK	lb.	77¢
BLADE ROAST	lb.	89¢
CORN BEEF Home Cured	lb.	99¢

SIDES OF RED BRAND BEEF— Cut, wrapped and quick frozen lb. 69¢

Bookings on FALL FREEZER ORDERS being taken now to insure Low Prices.

When my wife told me we were going to have twins, I raised the roof!

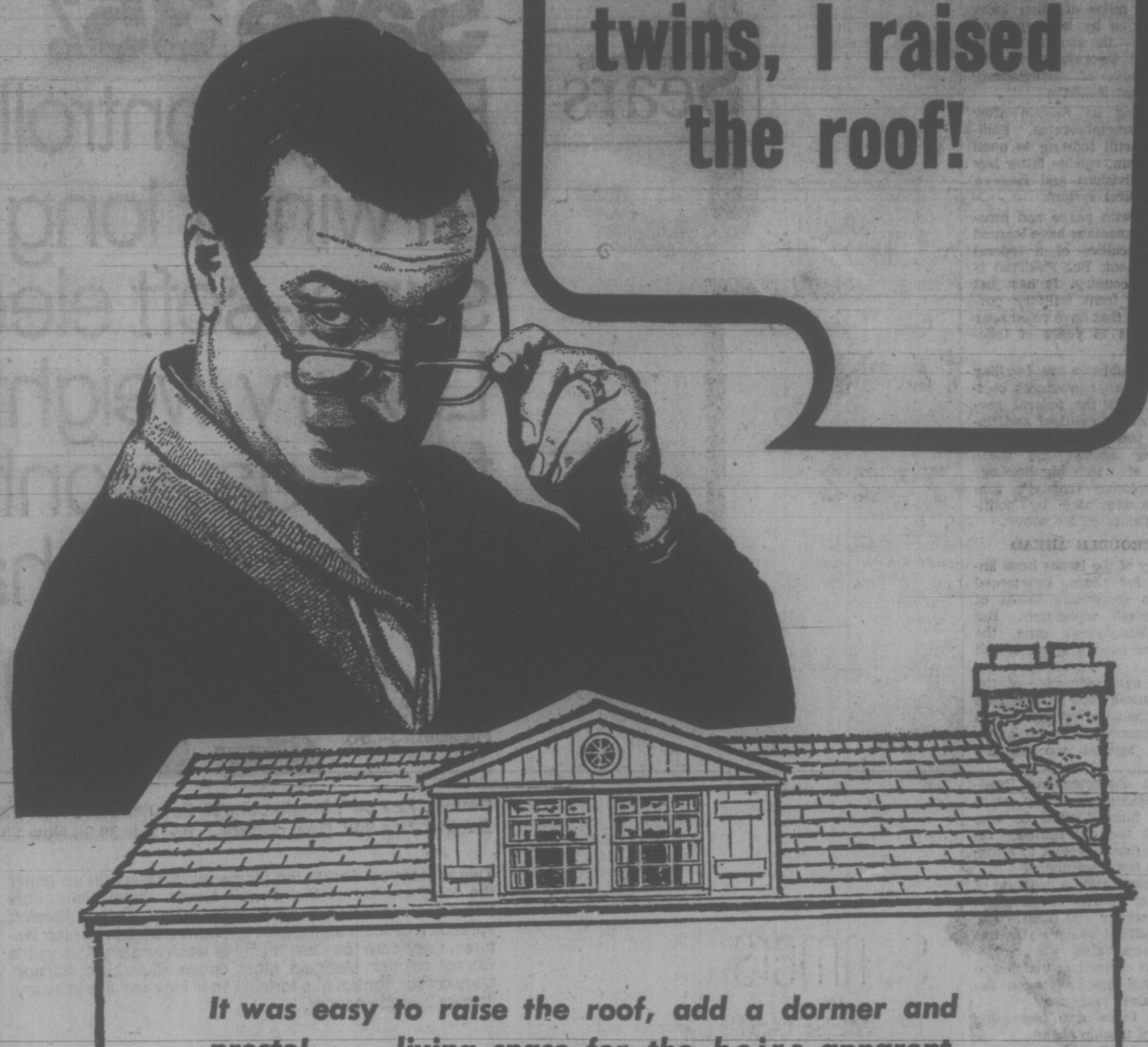

It was easy to raise the roof, add a dormer and presto! . . . living space for the heirs apparent. And best of all, Classified Advertising is a complete directory of the building trades, materials and workmen.

WHEN A BUILDING NEED ARISES RELY ON OUR

CLASSIFIED ADVERTISING

Building and Related Trades Classifications

All your building helps are conveniently located in one area of Classified. Just open the paper there, and start planning.

What is the best time to build, remodel, or renovate? In the Victoria area any time, any season is ideal for building. Whatever time you choose to build, you will find the project comes easy with Classified. Victoria's building supply firms, contractors and handymen are advertising continually for your convenience. Do-it-yourself, or hire-a-workman, turn now to the Classified Section.

GROWING PAINS?

RAISE THE ROOF

GET THE MATERIALS AND THE WORKMEN BY CHECKING THE CLASSIFIED COLUMNS OF THIS PAPER

PHONE 386-2121 FOR CLASSIFIED ADVERTISING SERVICE

Separatism in Battered Pakistan Already a Reality

KARACHI (CP) — Strained and finally fractured by regional and linguistic hostilities, Pakistan has already experienced the worst Canadian nightmare.

This view by Pakistan's ambassador to Canada, J. K. A. Mariker, reflects Pakistan's long and continuing battle simply to stay in one piece.

After 24 years of struggle against secessionist pressures in its eastern wing—separated by 1,000 miles of alien India as well as by language and culture — the country split in two last December with the breakaway of Bangladesh, once East Pakistan.

Mending its morale after that dismemberment, Pakistan is still fighting to quell separatism, subdue bitter language divisions and forge a new federal system.

Even with peace and prosperity Canadians have learned the difficulties of a federal government. But Pakistan is a poor country. It has just emerged from military governments that have ruled nearly all its 25 years of independence.

The problems are familiar to Canadians: provinces competing with the federal government for political and financial power; small provinces chafing against the dominance of a rich big brother; an explosive language conflict manipulated by politicians jockeying for power.

SEE TROUBLE AHEAD

Many of the issues have lingered for years, submerged by the over-riding threat of Bangladesh separation. But with Bangladesh gone, the tensions have erupted in full force.

The ugly memories of the Bangladesh war mean that any threat against the central government is seen as a threat against the country itself.

Most observers say President Bhutto has firmly established himself since he succeeded the old military regime after its defeat in Bangladesh last December.

He has plotted a program of socialist reforms to stimulate the economy and build a stable political system. He has also repudiated the single-minded centralism that led to the final break between the two halves last year.

But there are increasing signs of trouble ahead.

Two small and poor provinces, Baluchistan and North West Frontier, are stepping up their demands for greater freedom from central control.

REBELLION QUELLED

They also want to offset the power of the biggest province —Punjab— in the central government by gaining a guaranteed portion of seats in a new upper house, which would have more power than the Canadian Senate.

Punjab, which holds 65 per cent of Pakistan's population and supplies a disproportionate number of its business and government leaders, insists on a strong central government. It would be dominated by Punjabs.

Summer language riots in the fourth province, Sind, were tied to the provincial rights issue. The Sind government passed a law upgrading its own provincial language in relation to the national language—Urdu. Urdu is the language of Punjabis in the province who held many positions of power in commerce and government service.

The rebellion against the language law was quashed after mass arrests.

The federal-provincial conflicts are aggravated by partisan politics. Bhutto's group, the People's Party, holds the central government and Punjab and Sind legislatures. The principle opposition parties rule the two smaller states.

The dispute became so vicious recently that when several opposition leaders travelled simultaneously to London, a central government minister hinted they were hatching a plot to overthrow the government.

Beneath the domestic turmoil are haunting questions about future relations with Bangladesh. Will it ever be lured into a new union with Pakistan? Does Pakistan itself want reunion?

Bhutto insists the questions are still open, and wants to discuss them with Bangladesh Prime Minister Mujibur Rahman before recognizing Bangladesh independence.

But to many Pakistanis the attitude is "good riddance."

"Let India spend its millions trying to take care of the Bengalis," one government official said.

The question of Bangladesh recognition colors political debates within Pakistan.

Provincial leaders seeking autonomy for themselves are fighting recognition, on the grounds that Bangladesh might rejoin Pakistan in a loose federation which would free their own provinces from tight central control.

S. O. S.

Beverley's got Budgeting Blues

Plan with Palm . . . dairy products are a real budget bonus. Tastefully good yet economical too! Use Palm dairy products preparing all the family favorites . . . cottage cheese, sour cream, whipping cream, yogurts, ice cream and milk. Food value budget stretchers for balancing Beverley's budget.

Remember at Palm Dairies . . . We care about you and your family.

Palm Dairies products are locally processed from Vancouver Island milk.

PALM DAIRIES LIMITED

SIMPSONS Sears

Save 35%

Enjoy controlled comfort. all winter long under this super-soft electric blanket. Luxury weight. Easy-care. And for 3 days only, low sale prices are a happy surprise.

Twin 62 x 84" single control Regular 34.98. **21.99**

Double. 72 x 84". Single control. Regular 36.98 Now 23.99
Double. 72 x 84". Dual control. Regular 39.98 Now 25.99

This winter, you decide the temperature. Then curl up under the total comfort of this downy, luxury weight blend. 40% Fibreloft® nylon/40% acrylic/20% cotton. Nylon Fibreloft spreads a delicate sparkle. It's the newest idea in fashion textures. Easy-care too. Just machine wash and dry. This year's vibrant colours: Marigold, Moss Green, Blue, Lilac, Salmon. Ivory colour control has tortoise shell look metallic inlay and its own bedside hanger.

Save 25% on queen size.
85 x 90". Dual control. Regular 49.98 **36.99**

this is Simpsons-Sears best value.

Available from coast to coast in Canada through all Simpsons-Sears stores and selected catalogue sales offices, this very special offer is the sincerest effort Simpsons-Sears can make to bring you merchandise that combines fine quality with the lowest possible price.

Beautifully boxed for a beautiful gift idea.

24-Hour Teleshop
386-3161

Simpsons-Sears, Hillside: 3190 Shelbourne Street. Lots of Free Parking . . . No Tickets, No Time Limit

(10-T1)

Ireland Economy Falters

By ED BLANCHE

BELFAST, Northern Ireland (AP) — "It's a miracle that commerce and industry have kept going," says Robert Templeton of Northern Ireland's commerce ministry.

But to many businessmen, who have kept going through more than three years of rioting and bombing, the miracle is fast running out of faith, hope and money.

Guerrillas have blasted many small shopkeepers out of business and killed several. Others have been driven to the brink of bankruptcy.

The bombing has transformed blocks of downtown Belfast and Londonderry, Ulster's two main cities into blackened shells.

Belfast's centre, once a bustling square mile of thriving stores and taverns, bristles with British troops, barbed wire and armored cars. Despite the massive army cordon, guerrillas still penetrate the area to bomb.

Every shopping bag and baby carriage is a suspected bomb container. At night, the district is deserted.

Londonderry has been systematically disembowelled by bombs. Whole streets are in ruins.

The only color amid the sombre greyness of the ripped open buildings are posters, poignantly gay, stuck on the boarded-up fronts of shops that survived explosions with only smashed windows. The signs read: Business as usual.

Vernon Collier, 50-year-old head of one of Belfast's biggest department store, lamented: "If this destruction goes on for much longer, the army will be left guarding a ghost town."

Don O'Donnell, who owns Belfast's Abercorn bar and restaurant, where several persons were killed or maimed by a terrorist bomb last year, says "the heart of Belfast is dead."

Those that have survived the terrorism face ruin because business has fallen off.

Worst hit was the Belfast Cooperative Society, the biggest chain store in Ulster. Sixteen of its branches, including its $24-million main store, have been destroyed or damaged by bombs.

London set up the Northern Ireland Finance Corp. last May with $120 million to bail out businesses blasted to the edge of ruin and pump life back into the province's commerce.

The day it opened offices, it was burned out by a fire started by a guerrilla bomb in the next building.

Collier, whose business has been damaged 31 times, is claiming compensation for $600,000.

He echoed the despair of Belfast's businessmen by saying:

"I'm losing hope very quickly—especially with the British government efforts to stamp out the terrorism.

"We're tired of seeing the British pussyfooting around with kid gloves. They should exterminate the terrorists—take a leaf out of the Israelis' book. We've stuck it out long enough."

SIMPSONS Sears

88¢ days

3 BIG DAYS! MON., TUES., WED.

On Sale at One Location On the 2nd Floor — Personal Shopping Only!

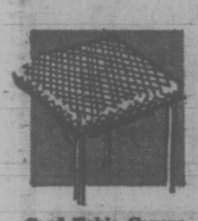

Card Table Covers —Practical way to protect card tables . . . blue or green. **Ea. 88¢**

Travel Laundry—Plastic line and small plastic pegs. Goes up in a jiffy. **Ea. 88¢**

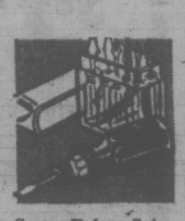

Screw Driver Set—Set of 8 small screw drivers and holder in plastic case. **Set 88¢**

Drinking Bird — Dips its head continually to glass of water. Amuses all ages for hours. **Ea. 88¢**

Pattern File — No more lost or torn patterns. Attractive striped box with lid. **Ea. 88¢**

Inflatable Bath Pillows — Relax in the bath. Adheres to tub. **Ea. 88¢**

Folding Wastebaskets — Practical, folding vinyl baskets in colourful floral patterns. **Ea. 88¢**

Inflatable Hassock —Inflatable checkered hassock for checkers or chess. **Ea. 88¢**

High Notes — Attractive novelty writing paper. Extra long. Special appeal for teenage girls. **Ea. 88¢**

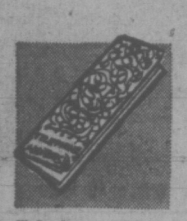

Telephone Address Book — For names and numbers . . . Hang beside your phone for handy reference. **Ea. 88¢**

Compact Mirror—Handy little mirror on convenient swivel stand. **Ea. 88¢**

Lovables— Plastic plaques for baby's or children's room . . . cute animal designs. **Ea. 88¢**

Monkey Pencil Stand — Monkey style wooden pencil holder to liven up your desk. **Ea. 88¢**

Comb and Mirror Ensemble — Wide plastic comb and handy matching mirror in convenient case. **Set 88¢**

Slack Rack — For inside your closet to keep pants free of wrinkles. **Ea. 88¢**

Diet Scale—For all weight watchers. Has calorie chart listings. **Ea. 88¢**

Drip Dry Hanger—Specially designed for wet clothes. Easy to hang over shower rack. **Set of 4, 88¢**

Shoe Tote Bag — Handy for carrying shoes to work, school or when travelling. **Ea. 88¢**

Pant Hangers—10" pant hangers in sets of 3. Keeps pants wrinkle-free. **Set 88¢**

Egg Timers—Perfect 3-minute eggs or save money by timing long distance calls. **Ea. 88¢**

Photo Blocks — Clear plastic cube to put photographs in. Makes a great personalized paper weight. **Ea. 88¢**

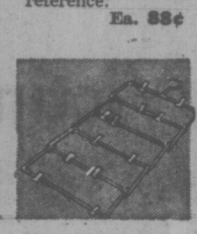

Skirt Rack—6-tier metal rack has jumbo vinyl clips. **Ea. 88¢**

Assorted Thread—21 spools of assorted coloured thread . . . handy to keep on hand. **Pkg. 88¢**

Inflatable Hangers — Great for wet clothes, especially knits. No more hanger bulges. **Ea. 88¢**

Measuring Glasses — Great for the amateur bartender. Hold 1¼ oz. Set of 2. **Set 88¢**

Vinyl Shopping Bags—Carry home those purchases easily and conveniently. **Ea. 88¢**

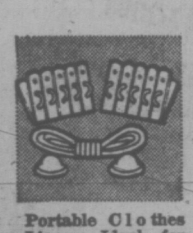

Portable Clothes Line — Ideal for those unexpected travelling emergencies. **Ea. 88¢**

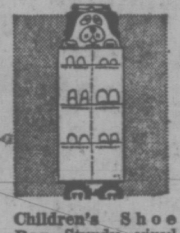

Children's Shoe Bag—Sturdy vinyl shoe bag with 6 roomy pockets. Animal head at top. **Ea. 88¢**

Shoe Shine Kits—Shine kit with bright orange polishing cloth. Plastic pouch styling. **Ea. 88¢**

Bird Cage Sachet—Hang in closet or bathroom. Perfumed miniature cage with flowers and bird. Refills included. **Ea. 88¢**

Novelty Mood Meter — Have lots of chuckles from this novelty bedroom mood meter. **Ea. 88¢**

Lingerie Hangers — Multi - coloured hangers for all your lingerie. Set of six. **Set 88¢**

Suit and Dress Bags — Navy blue vinyl with see-through window. Easy zipper opening. Dress size 24x54", suit size 24x42". **Ea. 88¢**

Polyester Thread — 8 spools per package. Assorted colours. 40 - yard spools. **Pkg. 88¢**

Shoe Racks — Organize your shoes and everyone elses. No more cupboard floor clutter. **Ea. 88¢**

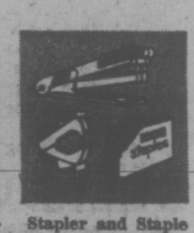

Stapler and Staple Remover — Complete with box of 1000 staples. **Set 88¢**

Protecto Bag — waterproof vinyl bag. Expanding 3" gusset bottom . . . folds flat. **Ea. 88¢**

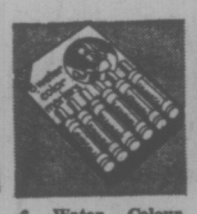

6 Water Colour Markers — Package of 6 non-toxic markers. Assorted colours. **Pkg. 88¢**

Magnetic Memo Clips — Handy for home and office. Package of 4. **Pkg. 88¢**

Magnifier Set — Pocket size in a vinyl case. 2½" magnifying glass for a close - up view. **Set 88¢**

Pastel Crayons — Package of 24 crayons in assorted popular colours. **Pkg. 88¢**

Poker Chips — Package of 100 chips in several colours. **Pkg. 88¢**

Cutlery Tray—Colourful plastic tray. 13"x11" in assorted decorator colours. **Ea. 88¢**

Ice Cream Scoop—Aluminum scoop — plastic handle. **Ea. 88¢**

Jumbo Juice Decanter — 100 oz. polyethylene jug with tight fitting spout style cap. **Ea. 88¢**

Spaghetti Fork — Makes spaghetti eating more enjoyable. Easy to use. Stainless steel. **Ea. 88¢**

Steak Board — Good quality oval board for serving steaks in style. **Ea. 88¢**

Ironing Pad and Cover — Fits most standard size ironing boards. Protects and brightens. **Set 88¢**

Opener and Knife Combination — Handy paring knife combination bottle opener/corkscrew. **Set 88¢**

Old Spice Stick Deodorant — Popular gift item in pleasant masculine scent. **Ea. 88¢**

Crest Family Size Toothpaste — Popular toothpaste that whitens and brightens. Tastes fresh. **Ea. 88¢**

Bromley Soap and Hand Lotion Set — Lovely gift item. Pleasantly scented soap, corresponding hand lotion. **Set 88¢**

Miniature Garden Tools—Perfect for the indoor gardener. Help keep plants well looked after all winter ..... **Set 88¢**

Tool Sets—Nuts and bolts in bolt shaped plastic case ..... **Set 88¢**

Panty Hose Hangers—Collapsible plastic hanger with 6 plastic clips for drying or storing panty hose. ..... **Ea. 88¢**

Inflatable Boot Shapers—Keep boots in shape while cleaning or storing. Easy as blowing up a balloon ..... **Set 88¢**

Magnetic Checker Game—Keep the kids occupied while on those long trips. **Ea. 88¢**

Dice Paper Weight—No more searching for pencils with this handy combination pencil holder and paper weight. **Ea. 88¢**

Clutch Purse—Plastic clutch purse with snap top coin purse and zippered compartment. Comb and mirror included. **Set 88¢**

Pin Cushion — No more lost pins and needles with this miniature flat iron pin cushion. Tape measure inside **Ea. 88¢**

Children's Tablecloth—Hours of fun for kids! Plastic tablecloth which can be coloured on and then wiped clean! Crayons and sponge included ..... **Ea. 88¢**

Magnetic Games — Assorted magnetic games for home or travel. In convenient plastic carry case. ..... **Ea. 88¢**

Action Birdie—Hang it up and watch it bounce! Fun for the whole family. **Ea. 88¢**

Boot Trays—Keep floors clean with this sturdy plastic boot tray for storing wet boots ..... **Ea. 88¢**

Memo Pads—Metal memo pads for desk or phone table. Handy for jotting things down. Pencil included. Magnetised. **Ea. 88¢**

Old Spice After Shave—For a smooth, comfortable shave. 2⅝ ozs. ... **Ea. 88¢**

Print Bikinis—Arnel triacetate in assorted colourful prints. S.M.L. **Pair 88¢**

Nylon Briefs—100% nylon satin-glo tricot briefs in White, Mauve, Pink, Blue, Skintone, Mint. **Pair 88¢**

Aquamarine Soaps for Children— **Ea. 88¢**

Marine Treasure Hand Soap — Package of three soaps suitable for gift giving. **Pkg. 88¢**

Brush and Comb Sets—Choose from two different styles ..... **Ea. 88¢**

Jergen's Facial Cream—Softens and conditions skin. 3-oz. size. For dry skin. **Ea. 88¢**

Shulton's Desert Flower—Your choice of popularly scented Desert Flower bubble bath, cologne or hand lotion .. **Ea. 88¢**

Lander Scented Candles—Pineberry or Bayberry fragrance ..... **Ea. 88¢**

Simpsons-Sears Anti-Perspirant — An effective anti-perspirant and deodorant spray. Pleasantly scented .... **Ea. 88¢**

Nylon Tip Pens—Package of eight nylon tip pens. Non-toxic ..... **Pkg. 88¢**

Tote Bag—Felt applique and sturdy plastic handles ..... **Ea. 88¢**

Push Pins—Practical and decorative pins with assorted colour plastic heads. **Pkg. 88¢**

Plastic Drainboard—Tray that drains effectively. Contour design. Large size, assorted colours ..... **Ea. 88¢**

Square Cake Pan—Lightweight, ideal for extra Christmas baking. 9"x9". **Ea. 88¢**

Colander — Large size. Lightweight metal ..... **Ea. 88¢**

Stainless Steel Ice Tongs—Good quality, medium size ..... **Ea. 88¢**

White Velvet Bubble Bath — 2½ oz. size. For lots of bubbles and a soothing, sweet smelling bath. **Ea. 88¢**

Bromley Bath Cubes—Scent and soften your bath. Also a nice gift idea. **Pkg. 88¢**

Bromley Guest Soap — Attractively scented guest soap in favourite colours. **Ea. 88¢**

After 8 Dinner Mints—Thin chocolate covered mints that make a perfect touch with after dinner coffee. Boxed. **Ea. 88¢**

Divided Plastic Dishpan—Durable, rustproof, in Avocado or Gold Colours. **Ea. 88¢**

.22 Long Rifle Ammunition— **Box 88¢**

Batteries—C, D, AA ..... **4 for 88¢**

Flashlight—Anglehead ..... **Ea. 88¢**

Thermos—1 pint ..... **Ea. 88¢**

Snack Jars ..... **Ea. 88¢**

Hunting Arrows ..... **Ea. 88¢**

Hockey Tape ..... **3 rolls 88¢**

Flashlight Holder—For all bikes. **2 for 88¢**

Men's Briefs — 100% cotton, in Blue, Green, Gold and White colours. Sizes S.M.L. ..... **Ea. 88¢**

Men's Athletic Shirts—100% cotton. Colours and sizes as above ..... **Ea. 88¢**

Toss Cushions—12"x12" satin cushions in Green, Purple, Pink, Blue, Tangerine and Bronze colours ..... **Ea. 88¢**

Dry Roasted Peanuts—A popular choice with all ages. 12-oz. jar ..... **Ea. 88¢**

Mixed Nuts—7¼-oz. jar ..... **Ea. 88¢**

Cocktail Peanuts—13-oz. size. Keep some on hand for unexpected guests. **Ea. 88¢**

Burma Mixed Nuts—13-oz. tin. **Ea. 88¢**

Boxed Mint Patties—Great as a gift or just kept on hand ..... **2 for 88¢**

Giant Hershey Bars—Assorted different kinds of popular Hershey chocolate bars. **3 for 88¢**

Assorted Chocolates—1 lb. .... **Box 88¢**

Favourite English Toffees—1¼-lb. assortments of wrapped English toffees. **Pkg. 88¢**

Simpsons-Sears Hillside: 3190 Shelbourne Street. Lots of Free Parking . . . No Tickets, No Time Limit.

(10-70)

Rock Fest Bills Sinatra, Agnew

CHICAGO (AP)—Five thousand youngsters, at least an election away from the voting booth, came to hear the Osmond Brothers, the Frijid Pink, and Billy Butler And The Infinity. They also got Frank Sinatra and his golfing buddy, Spiro Agnew.

The teen-agers, who paid $4 apiece to Young Voters for Nixon as admission to the rock concert, overflowed the 5,000-seat theatre Friday night.

Vice-President Angew was received with cheers when he spoke, but the cheers were louder when he greeted each of the five Osmond Brothers on stage. The singers have produced 12 million-seller records in a year's time and have become favorites of the young teen-age set.

The rock groups gave the crowd its favorite musical diet; Sinatra gave them a Republican-flavored parody of a song their parents loved.

And Agnew gave them a speech, but only a five-minute one.

Interrupting his retirement, Sinatra sang new words to the music of The Lady is a Tramp — a 1940s hit.

"I'm sure you're wond'ring what I'm doing here, after I promised that I'd disappear. But there's a man here that I've come to cheer, Because the gentleman is a champ! . . .," was the way it went.

THUMBS UP sign shows Prince Charles is ready for lift-off on a training flight in a Wessex helicopter at Yeovilton Royal Naval Air Station. A passenger in the helicopter, Prince Charles — who now holds the rank of sub-lieutenant in the Royal Navy —is receiving training prior to his next appointment in the navy.

people

Ballard Mulls Appeal

TORONTO — Dressed in the standard uniform of blue jeans and work shirt, Harold Edwin Ballard, 69-year-old president of Maple Leaf Gardens, sat in the Don jail today, pondering whether to appeal a three-year prison sentence for fraud and theft.

He has 30 days to decide and in the interval may remain in the old stone building before being taken to Kingston penitentiary to which he was sentenced Friday by County Court Judge Harry Deyman.

His lawyer, J. J. Robinette, said outside court Friday he had received no instructions about a possible appeal from the sentence for defrauding the Gardens of about $82,000 and participating in the theft of about $123,000 from it.

Turner fans surrounded the 38-year-old former plowboy clapping and chanting "We shall not be moved." Then they broke into chants of "Go, Go, Go," a familiar Turner Promotional slogan.

DRUMMONDVILLE, Que. — Jean Luc Pepin, industry, trade and commerce minister, said Thursday the Oct. 30 federal election campaign will be his last.

Pepin, 47, said he is convinced he will win again but will quit after his next term.

VISALIA, Calif. — The Democratic candidate for the congressional seat from the 18th district, Vincent Lavery, has challenged his GOP opponent, Rep. Bob Mathias, to a parachute jump.

Lavery, a former army paratrooper, has accused Mathias, a former Olympic decathlon champion, of using his athletic ability as a political tool.

"Since Mathias refuses to debate the issues before the people of this district, I hereby challenge him to a free fall jump from 20,000 feet. We'll see who pulls the rip cord last," Lavery said.

LOS ANGELES — Twelve years after being shot down over the Soviet Union, U2 spyplane pilot Francis Gary Powers embarked Thursday on a series of college speaking tours saying that people are now ready to hear him.

CLEARWATER, Fla. — A mistrial was declared Friday in the securities violation case of millionaire Glenn Turner after the foreman of the six member jury said the jury was hopelessly deadlocked.

Outside the courtroom,

BUNNY BITES BACK FOR $15,000

DETROIT (UPI) — Jo Ann Matthews, 23, the Playboy bunny who hopped the wrong way and found herself outside the fabled (Hugh) Hefner hutch, has not only won her job back but $15,000 in back pay as well.

Fired three years ago because club officials said she "had lost the bunny image," Mrs. Matthews appealed her case to a U.S. federal arbitrator. He ruled she had been fired for union activity, "not for reasons arising out of six

JORDAN RIVER
Tuesday, Oct. 24, 11:30 a.m.
$7.50
A picturesque drive along the south coast. Stopping for luncheon. Then on passing Otter Point, Orveas Bay, Point-No-Point to Jordan River. Don't miss this popular trip.
B.C. TRAVEL
402 - 1029 Douglas 385-4732

PASADENA Rose Parade
December 27th, 1972 January 9th, 1973
See it live in glorious technicolor this year. Anaheim—5 nights, (near Disneyland), San Francisco — 2 nights. Reserved seats for the Grand Floral Parade. Deluxe guided tour at Disneyland, Lion Country Safari, day at Palm Springs Universal Studio, Redwoods, Monterey, Carmel and many miles of sightseeing.
$245 Ea. Dble. $255 Ea. Twin
Call in or Phone for your Detailed Itinerary.
B.C. TRAVEL
402 - 1029 DOUGLAS 385-4732
Open Mon. through Fri. 9:30 to 12 — 2 p.m. to 5 p.m.

VANCOUVER ISLAND COACH LINES
PASADENA
Pasadena Rose Parade Tour
Departs December 27th, 1972. 12 Wonderful Days $230.00 ea. dbl. occupancy — or twin. $285.00 Single occupancy Tour price includes 5 nights in Hollywood, 1 night Las Vegas, 2 nights Reno, guided tour of Disneyland, visit to Marineland of the Pacific, reserved grandstand seats at the famous Tournament of Roses Parade, and many miles of sightseeing. All this in your B.C. Parlour Car Coach accompanied by an experienced escort. Phone now for further information on this exciting tour. 385-4411 Local 26. Vancouver Island Coach Lines Ltd. 710 Douglas Street.

HAWAII
$219 Plus Ground
Departures:
Oct. 28, Nov. 12, Dec. 18, Jan. 6, 20, Feb. 3, 17
Special Easter Departure April 19th
TRAVELWORLD
A FULL SERVICE TRAVEL AGENCY
BOOK NOW 382-3121
BANK OF COMMERCE BUILDING
on View at Douglas Street

Don't Die, Victim Told

TONASKET, Wash. (AP) — A dry gas tank turned into a nightmare Friday for Richard Young, a 19-year-old Seattle youth.

It all began when Young's truck ran out of gas about 14 miles east of here.

As he was pouring spare gasoline into the tank, Young told police, he was struck by the side rear-view mirror and bumper of a passing car.

The driver stopped long enough to tell Young not to die, to get well and not to tell the police, he told officers later. Then the motorist drove away, stranding Young with severe facial and head cuts and a broken leg.

Young said he managed to reach into his truck and turn on the high-beam headlights before rolling into a nearby ditch.

A short time later, police said, a logging truck driven by Kenny Gordon of Twisp approached the scene. Officers said Gordon was blinded momentarily by the headlights, and smashed into the open door of Young's truck.

The driver stopped, spotted Young in the ditch and covered him with a blanket before heading to Tonasket for assistance. An ambulance took Young to a Tonasket hospital a short time later.

STILTS WERE COSTLY FOR GETTING HIGH

KITCHENER, Ont. (CP) — You don't have to take drugs or alcohol to receive a fine for being high in Kitchener, Wilfred Morin of adjacent Waterloo found out Friday.

Morin was fined $100 and costs in Kitchener provincial court for using stilts while plastering walls in a 70-unit apartment building here. The charge was laid Sept. 14 after a Kitchener construction safety inspector saw and photographed Morin on the stilts.

Under the terms of the Construction Safety Act, scaffolding, a bench or a ladder must be used.

Saanich Picks Deputy Clerk

Mrs. Jo Anne Morrison has been appointed acting deputy municipal clerk for Saanich in the absence of Alan Ford due to illness.

Her appointment was confirmed Friday by municipal administrator John Tribe.

Mrs. Morrison is a technician in the municipal personnel office. Her previous post in Saanich was secretary to the administrator and her total service with the municipality covers about 15 years.

Ford has been on extended sick leave since summer and clerk Gordon Hayward has been handling responsibilities of the office.

Robbers Shot In Nigeria

LAGOS (Reuter) — Another batch of 10 armed robbers have been publicly executed in Nigeria's Southeastern state for robbery with violence.

They were shot Thursday in Okot Ekpene, some 500 miles east of Lagos, for stealing about $3,000 from two murdered victims.

The executions bring to more than 300 the number of persons executed since Nigeria introduced capital punishment for violent crimes two years ago.

Cargo Ship Between
SEATTLE and JAPAN
O.W. 10 Days $420
R.T. 24 Days $798
- Private Cabin, Single or double, with facilities.
- All Meals Aboard Ship
- 5 to 6 days in Japan; pagrs. may use ship as hotel or arrange their own tours of Japan.
WILLIS TRAVEL SERVICE
578 Yates 385-4312
Opposite the Post Office
For Personalized Service

WEST COAST TRAVELLERS
DAY TOURS
SUN., OCT. 29
Lake Cowichan and Forest Museum, Duncan
$5.75
Includes excellent lunch at lovely Riverside Inn, admission to museum and train rides.
SUNDAY, NOV. 5
SAANICH PENINSULA TOUR
$4.00
Includes excellent lunch at beautiful Brenta Lodge, Brentwood Bay.
Pensioners—Special Rates
Reservations Only
478-2973

HAWAII

SEE THE EXPERTS FOR THE BIGGEST SELECTION OF TOURS to HAWAII . . . CHARTER FLIGHTS GROUP TRAVEL PACKAGE TOURS AIR/SEA TRAVEL MONTHLY APARTMENTS WAIKIKI or OUTER ISLANDS
Air Fares From $208
All Inclusive Tours From $299
TRAVELEYDEN TOURS 768 Fort 383-4201

WARDAIR
AND ALL CANADIAN LICENSED
CHARTER FLIGHTS
FALL, CHRISTMAS AND SPRING '73
NEW FLIGHT LIST
FOUR SEASONS TRAVEL 384-7108

THE ENGINE REBUILDERS
IF WE CAN'T GUARANTEE IT, WE WON'T FIX IT
A COMPLETE ENGINE JOB
Here's what we do to engine:
- New Piston Rings.
- Grind Valves.
- New Oil and Filter.
- Steam Clean Engine.
- New Gaskets.
- Check Main Bearings.
- New Points and Condenser.
- Tune and Road Test Car.
FULL PRICE ONLY 189.50 6 cyl.
Parts and Labor
'60 to '70 Canadian Cars
4-Cyl. Models Slightly Less
V8's Slightly More
EASY TERMS
TED PINFOLD, MANAGER
FREDERICK MOTORS LTD.
NOW AT 616 QUEENS AVE. • 383-6632

AN OPEN LETTER
PC Allan McKinnon for Victoria-Oak Bay
821 Fort Street, Victoria, B.C., Telephone: 383-2824
PROGRESSIVE CONSERVATIVE PRIORITIES

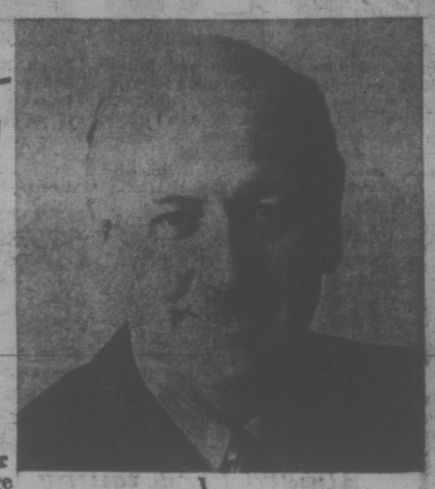

During this Federal Election campaign I have been asked several times what a Progressive Conservative government would do which would be different from what the Liberal government is now doing. In very brief summary, here are some specific points in answer to that question:

1. End unemployment as a way of life across Canada and get the economy moving to its full potential.
2. Fight inflation, not by throwing people out of work, but by proper management and, if necessary, by implementing temporary wage and price controls in an emergency.
3. Stop the personal income tax increases scheduled by the Trudeau government for January 1, and introduce immediate tax cuts to allow the average Canadian more opportunity to spend more hard-earned money as he or she sees fit.
4. Stop using inflation to obtain hidden personal tax increases which take an increasing percentage of Canadians' income each year.
5. Overhaul the administration of unemployment insurance claims to eliminate abuses and to speed up payments.
6. Develop incentives and innovative programmes to increase Canadian ownership and participation in our country's economy.
7. Convene at once a Priorities-for-Tomorrow Conference, with the provinces, to determine goals and priorities for Canada.
8. Formulate a National Economic Development Strategy, in close consultation with the provinces and the private sector, to attain realistic goals for the Canadian economy.
9. Initiate in concert with the Provinces a regional development policy that will really work for people.
10. Work out with the provinces progressive ways to reduce the tax burden on property owners and tenants.
11. Launch programmes to bring housing within the reach of the average Canadian's pocket-book.
12. Support the development of effective and innovative urban and inter-urban rapid transit systems.
13. End Canada's welfare mess by helping through incentives, and other means, those Canadians who can work to achieve independence from government handouts.
14. Increase old-age security payments immediately to reflect fully increases in the cost of living since the last substantial adjustment in the basic pension in 1967.
15. Launch an assault on pollution; legislate a Bill of Environmental Rights for Canadians and vigorously enforce effective standards in a joint effort with the provinces.
16. Get the federal government off the backs of the people: eliminate unnecessary agencies such as Information Canada; curtail the growth of bureaucracy; put a new emphasis on personal freedom and opportunities for individual initiative.
17. Bring openness and responsiveness to government through new powers for the Auditor-General to monitor Canadians' tax dollars, by restoring parliamentary control over government spending, and by ensuring legitimate access to government information.
18. Safeguard the public against disruptions in essential services within federal jurisdiction by creating a Public Interest Disputes Commission and by improving bargaining procedures.

This country has to have direction that is oriented to the real social and human needs of its people, we Canadians. Your vote can help bring it about.

Allan McKinnon

VOTE Progressive Conservative PC

AN INVITATION
Come meet and speak with
ALLAN McKINNON
at
WINDSOR PARK PAVILION
TUESDAY EVENING, 24th OCT.
7:30 P.M.
COFFEE AND CONVERSATION

VOTE ALLAN McKINNON PC

Canadian Trio Enjoys Mexican Prison Life

By CHERYL HAWKES

OTTAWA (CP) — There must be a more pleasant place to spend a two-month vacation than a Mexican prison.

But not for three Canadian students of criminology. They found that in Mexican prisons life may be a family affair.

Entering Mexico's Centro penitenciario in Toluca, about 50 miles from Mexico City, without committing a crime was an unprecedented privilege for three University of Ottawa students this year.

Andrea Bonhomme, 24, of Hull, Que., Bernard Daigle, 25, of Ottawa, and Daniel Lafontaine, 24, of Berthierville, Que., stayed in the mixed medium-security institution to observe its social services.

The visit was arranged through the university's department of comparative law.

A letter to the prison director brought an open invitation.

"I don't know how long he expected them to stay," said Prof. Charles Talbot, "but as long as they remained they were treated with tremendous hospitality."

The three, who have just completed their masters degrees in applied criminology, have had field work in Canadian training schools, provincial parole boards, prisons and rehabilitation centres.

Prof. Talbot, of the university's criminology department, said he hopes the cross-cultural experience will enable students to "approach the problems in their own country on a more rounded-out basis . . . viewing it from a different perspective is very useful."

The most important element of Mexican society—the family—plays a key role in the structure of their prison system.

"Mexico was one of the first countries to introduce conjugal visits for prisoners," said Bernard, who was looking forward to a post as a probation officer with the New Brunswick department of justice.

"Every Saturday and Sunday are family days at Toluca. The prison provides a playground for the children."

Most crimes committed by women in Mexico are directly related to the family's welfare, Andrea said.

"Mexicans could never comprehend a woman being sent from Vancouver to serve time in prison in Kingston," she said. "Crimes such as prostitution or stealing are always for the children—aimed at keeping the family together."

NOT SEPARATED

Women prisoners therefore are permitted to keep their children with them while they serve their sentences. Many live with their mothers in the cells but the trend now, especially in more modern prisons such as Toluca's, is to house them in nurseries and provide pediatricians to supervise nutrition and care.

Andrea, who starts work at the national parole board this fall, felt that such a system might not work in Canada because "many women here commit crimes as an escape from their family problems."

Daniel, now studying law at Ottawa, said cultural excursions to visit cathedrals, museums, see plays and operas are regular affairs for the prisoners.

The three were permitted to participate fully in all programs but found their inability to speak Spanish a hindrance.

Although they spent most of their time at Toluca, they made short trips to other Mexican prisons. They also spoke to government and prison officials in an attempt to learn more about the penitentiary system.

The key ingredient in any prison situation, they agreed, is to make the prison world as much like the outside world as possible.

The University of Ottawa earlier sent two other criminology graduates to prisons in England. Plans are being made for further summer placements in England, France, Belgium and South Africa.

In Mexico, the three found that they were not treated as students but more like "visiting experts from Canada." Consequently, they were often asked their opinions on such matters as prison capacities, parole and probation.

But as they all concluded. "After two months, we're not experts. We're just beginning to see the problems."

U.S. Scientists Score Big Wins In Nobel Lists

STOCKHOLM (AP) — United States scientists made a clean sweep Friday of the 1972 Nobel Prizes for physics and chemistry, one of them scoring a unique double in physics.

Three Americans, Dr. Christian Anfinsen of the National Institute of Health at Bethesda, Md., and Drs. Stanford Moore and William Stein of Rockefeller University in New York duplicated an earlier triumph by a trio of U.S. physicists by winning the 1972 chemistry prize.

John Bardeen, Leon Cooper and John Robert Schrieffer won the prize for physics with their theory of superconductivity, the Royal Swedish Academy of Sciences announced.

It was the second Nobel Prize for 64-year-old Dr. Bardeen of the University of Illinois. He shared the 1956 prize with two other Americans for the development of the transistor.

Cooper, 42, is a professor at Brown University in Providence, R.I., and Schrieffer, 41, is a professor at the University of Pennsylvania.

The three will divide the $98,100 prize money equally.

The awards were the latest of the five Nobel awards to be announced this year.

University Gain Seen From Slump

OTTAWA (CP) — Declining university enrolment could benefit universities, says Davidson Dunton, retired president of Carleton University.

In his report for the 1971-72 academic year, Dunton says young people seem to be no longer looking for a university degree to guarantee them jobs.

"During the 1960s practically all university graduates could get jobs fairly easily, often pretty good ones. Many authorities preached that a university degree was a certificate for a high place in the university market.

"Universities were in fact oversold as guarantors of careers."

If young people no longer have this view of universities and are thus not enrolling, "the implications for universities as intellectual centres are more favorable than adverse."

"The climate of an academic community should be strengthened by having a lower proportion of students whose prime interest is in some sort of degree to record on a job application, and a higher proportion whose main interest is in learning."

Be prepared to GO!

GET YOUR PASSPORT NOW!

Avoid last minute problems by applying early. You'll get better and faster service. Get passport applications at any post office, travel agency, airline or steamship company.

DEPARTMENT OF EXTERNAL AFFAIRS

PASSPORT OFFICE

P.S. Check your application carefully — 35 per cent of applications are delayed due to errors!

DAVID LEWIS
SATURDAY, 8 P.M.
OAK BAY JUNIOR HIGH
Inserted by NDP

Ford MERCURY

1973 FORD CAPRI HERE NOW

SUBURBAN MOTORS

TRADE-A-TAPE at CORONA STEREO TAPE CENTRES
240 DOUGLAS — 388-5311

TOTEM TRAVEL

MEXICO
14 Days from $276
Including: Air fare (Vancouver return), hotel accommodation, some meals.

MAZATLAN
Departures every Saturday commencing Dec. Dec. 23 and every second Sunday commencing Dec. 24.

PUERTO VALLARTA
Departures every Saturday commencing Dec. 23rd. Extra Departures—Dec. 16th and 24th. No departure Dec. 30th.

MAYFAIR 386-3277 Open 9-6 Thurs. and Fri., 9-9
HILLSIDE 388-6281 Open 9-5:30 Wed., Thurs., Fri., 9-9

Springtime Cruise to the Orient

Sail from Vancouver on April 29, 1973, to return to Vancouver on June 22, 1973. Exotic ports of call include Yokohama, Kobe, Nagasaki, Hong Kong, Kaohsiung and Keelung.

Your vessel is the ORIENTAL CARNAVAL, a 22,000 gross ton passenger-cargo liner with complete medical facilities and a qualified doctor, fully air-conditioned, and all cabins have private bath or shower facilities.

Fares from as low as $1188.00 U.S. per person for two in a cabin.

Paulin Travel
Telephone (604) 382-9168
1006 GOVERNMENT STREET

P.S.! SALE
SWEATERS
Peter Scott — Dalkeith
SKIRTS
One Week Only
Piccadilly Shoppe
1017 Government St.

RENO FUN TOURS
$84.50 EACH DOUBLE
On Saturday from Victoria
Oct. 28 and Nov. 11 —Special Tour
Dec. 23 and 29 —Vancouver Every Sat.

PALM SPRINGS
Nov. 11—14 Days
$240 EACH DOUBLE
The first night in Eugene, the second in Sacramento, tour of city. One night in San Francisco, tour of city. Fourth day visit Solvang on way to Los Angeles. Two nights in Los Angeles, tour of city and full day at Disneyland. (Admission and 10 attractions included). Two nights at La Jolla Sands in San Diego, tour of city and visit to Tijuana. Two nights in Palm Springs with area tour; one night Las Vegas and then two nights Reno (Gift package included) to Eugene and then home.

DISNEYLAND
Dec. 23—10 Days
Family Rates

PASADENA
ROSE PARADE
Dec. 20—17 Days
Dec. 27—14 Days
WRITE OR PHONE FOR FREE BROCHURE
383-9123
Anytime
All Fun Travel
818 DOUGLAS ST. VICTORIA

Celebrate Christmas and New Years At Sea Aboard The Exciting New "Island Princess"

Luxury you've never dreamed of — Service fit for Kings and Queens — Cuisine to tempt the most jaded palet — all combine with sumptuous furnishings and colorful Norwegian decor on this spanking new 'All First Class' Cruise Ship for a Sea Holiday you'll treasure in your memories.

DEPARTURE — San Francisco December 18th
DESTINATION — The Warm Sunny Hawaiian Islands
RETURN — January 4th, 1973.
CRUISE FARE — From $880 (U.S.) per person.

For complete details and itinerary call —
BCAA TRAVEL AGENCY
1075 PANDORA AVE.
VICTORIA, B.C.
382-8171

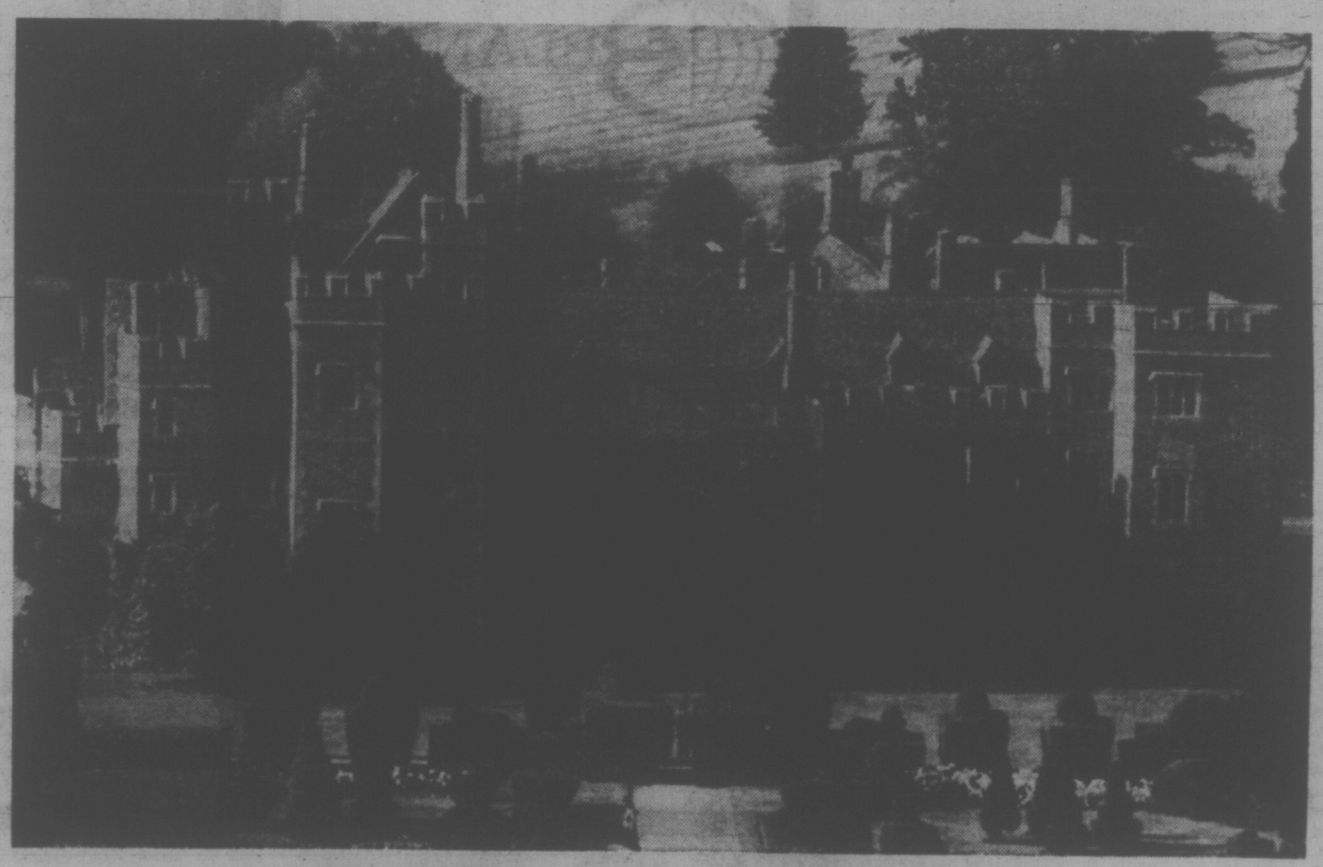

We'll show you the way to go home
(be it ever so humble)
with lower transatlantic airfares you can afford a visit

Going home to visit Britain with BOAC or Air Canada is easier than ever this year. With low 22/45 day individual economy airfares you and your family can visit your old haunts, your friends and relatives back home without too much strain on your budget.
(Remember your children under 12 travel for *half fare* on all BOAC scheduled flights to London, Manchester or Glasgow.)
For those who have only a short time to spend BOAC offers BRITANNIA HOLIDAYS of one or two weeks in Britain. From November thru March a one week Britannia Holiday costs as little as $71 plus low G.I.T. return airfare. You get a night in a London hotel (twin room) with private bath and breakfast; guesthouse accommodation for 6 nights; and a car with unlimited mileage for one whole week.
You can use your CHARGEX credit card for any BOAC tour or scheduled flight, if you wish.
See your travel agent soon — he'll show you the way to go home in style.

BOAC takes good care of you

Price subject to international currency fluctuations.

HOLIDAY HEADQUARTERS
AT THE BAY

Ask about our selected winter tours . . . from October 1.

Acapulco	from $389
Hawaii	from $299
Puerto Vallarta	from $309
Mazatlan	from $276
Bahamas	from $369
Jamaica	from $429

* Above Rates from Vancouver

Remember: You can charge your trip to your Bay Account.

ASK Mr. FOSTER
TRAVEL SERVICE SINCE 1888
Victoria, Main Floor

the Bay

BURRITT TRAVEL
635 Yates Street
386-7574

MARWON TRAVEL SERVICE
1622 Government
382-4215

TRAVELEYDEN TOURS LTD.
768 Fort St.
388-4201

TRAVELWORLD 382-3121
On View at Douglas

BLANEY'S TRAVEL SERVICE
920 Douglas, 382-7254
1503 Wilmot, Oak Bay, 598-4531

PAULIN TRAVEL
1006 Government
382-9168

COAST TO COAST NEWSPAPERS SELL THE MOST

North Vietnam Fears Lengthy Bombing Campaign

This is the last of four articles on the possibility of peace in Vietnam by foreign affairs expert Victor Zorza of the Manchester Guardian.

By VICTOR ZORZA
Special to the Times

A number of signals, some more and some less explicit, and contradictory as such signals usually are, have communicated to Hanoi the possibility that the southern generals might be unleashed against the North.

The operation, as they would perceive it, would not be in the classical but implausible form of an invasion of the North, but in the shape of a sustained bombing offensive to be mounted in due course by the South Vietnam air force if no peace settlement is agreed by the time of this year's presidential election. The offensive might be sharp and quick, or it might last several years and be followed by an overland invasion of a country no longer able to put up much resistance.

Fanciful as this scenario might seem, President Nixon himself confirmed the threat of a South Vietnamese bombing offensive that might go on for several years even as he denied a Pentagon leak that the operation would be undertaken by the United States.

★ ★ ★

"I noted some report out of the Air Force," he said in August, "that we probably would be bombing in North Vietnam two or three years from now." That, he said, was of course ridiculous.

Those readers still unconvinced by this argument should, perhaps, put themselves in Hanoi's place — always a useful maxim when trying to understand an adversary — when the following exchange between President Nixon and a reporter reached the North Vietnamese leaders:

"Q: Mr. President, if it is, as you say, 'quite ridiculous' that we will be bombing two or three years from now — by the way, I don't know if you mean North Vietnam, or all of Vietnam — then how about a year from now . . .?

"A: . . . With also the progress that is being made by the South Vietnamese, the very outstanding progress in their ability to defend themselves, and also to undertake the air effort as well as the ground effort, I am not going to put any limitation on when the activities in the air would stop."

★ ★ ★

Hanoi could hardly be blamed if it took this as a threat to obliterate the northern regime, especially in the light of the contradictory versions of this exchange, and against the background of Nixon's other remarks during the same news conference.

The text of Nixon's remarks as put out by the Associated Press, which is the text that would be seen in Hanoi, had him say that he would not put any limit on when "the activities in the air would stop," as quoted above.

The official text, as released later by the White House, said Nixon refused to put any limit on "when the U.S. activities in the air would stop," thus plausibly suggesting to a suspicious analyst in Hanoi that something very odd was going on, and that Hanoi was being told that Nixon would not call off his own bombers, and disclaimed any responsinility for what the South Vietnamese air force might do in the future.

"While we hear a lot about what the Americans are doing in terms of undertaking bombing activities," Nixon said, "now approximately 50 per cent of all ground support air sorties are being made by the South Vietnamese air force, which is a good air force."

The president also reminded Hanoi that it is growing in strength. Unless there is progress on the negotiating front which is substantial, there will be no reduction of the bombing of North Vietnam, and there will be no lifting of the mining."

Although the line between what might be done by the U.S. air force and the South Vietnamese air force was somewhat blurred, the point which would have got across to Hanoi would be very clear, especially in the light of all the other signals which they have been getting.

The signals must of course be seen in the context of the debate in Hanoi about the alternatives of concentrating on "socialist construction" or continuing the war. The administration, aware of the debate, had already received some indications that the "builders" were gaining strength, and giving them a helping hand.

The article in Tuyen Huan, which had proclaimed the victory of the "builders" was published in August, but it did not reach Washington until last month. The Tuyen Huan article, in addition to conveying to its readers that the South must not continue its "own" struggle, prepared northern party officials for a settlement. It also indicated the nature of the deal which Hanoi had decided to accept.

★ ★ ★

Thus, the article distinguishes between the final objective of a Communist takeover in the South, which it has now postponed into the indefinite future, and the immediate objective of a compromise settlement for the present. The "revolutionary forces" in the South are strong, it says, "but the path to final victory is still long" — which means that they are not strong enough, and had better take what they can get.

Their "immediate objective" must be based on a realistic analysis "of the balance between our forces and the enemy" — that is, on the recognition of their own relative weakness at present. This "immediate objective" is a "government of national concord" in Saigon — the coalition government rejected by President Thieu of South Vietnam as the Communist device

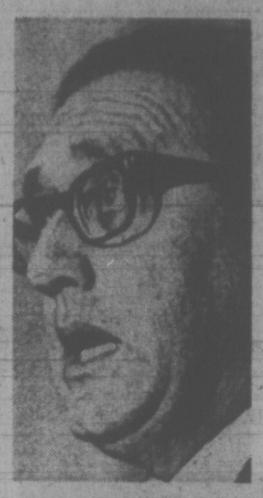

KISSINGER

for a takeover. The Communists themselves now have redefined the coalition to provide guarantees against a takeover.

Their new formula has in effect abandoned their former demand that a coalition should be dominated by Communists. The administration maintains that this still remains to be proved, but the Communists' offfer is at last being discussed in private in Paris after a long hiatus during which the United States refused even to acknowledge that there was anything new in it.

★ ★ ★

Just before the Kissinger trip to Paris last week, However, the Communists were still complaining that the United States was ignoring the offer which they had announced more than a month ago—and which, there is reason to assume, was made privately to him during his Paris visit in the middle of August, at about the same time that the Tuyen Huan signal appeared.

"Every time we make a step forward," said a leader of Paris, "you immediately, it would seem, make a step backward, and as a result, the gap between us cannot be filled and agreement reached."

In Hanoi, the North Vietnam foreign minister, Nguyen Duy Trinh, was complaining that the United States had refused to explore even in secret the Communist offer of guarantees against a takeover.

Nixon was playing hard to get. He had won the first round of poker, because he knew that the offer of guarantees gave him the assurance he needed to stop the bombing and to present a tolerable, if interim, settlement to the electorate before November 7. He was now playing from a position of strength, and began a new round to get a much better deal. He could afford to wait — and to bluff.

★ ★ ★

History, which the North Vietnamese repeatedly invoke to explain their attitude, was repeating itself. After protracted negotiations with France in 1946, Ho Chi Minh issued a declaration to the country: "Because we love peace," he said, "we made concessions. Yet the more concessions we made, the more the French colonialists exerted pressure on us, because they had decided to invade the country."

There was an argument at that time in the North Vietnamese leadership, too. Truong Chinh, identified so clearly in recent years as the advocate of dampening down of the fighting, argued in almost the same words then for agreements with France. The agreements, he explained, were "not ultimate aims, but only temporary measures in order to give our people a moment's breathing space in which to consolidate the position of the democratic republic."

This was his argument again in 1968, after Tet, and there is every reason to believe that it is his argument now. The "guarantees" against a take-over offered by the Communists would certainly have to be strong enough to convince Nixon that they would last for the next four years. They know their Nixon now, and they know that he would take no less, if only because he believes that he can win the election anyway. It is they who need peace, or, as Truong Chinh put it, a "breathing space." Will they pay the price Nixon demands?

My answer is "yes," for the same reason that I have argued since the beginning of this year that there would be a settlement by November. The pressure which the Russians and the Chinese have put on Hanoi was so great that it could not but strengthen the power of the doves in the North Vietnamese leadership. That alone would have sufficed. But the deal proposed by the U.S. to Russia, under which both countries would limit their military aid to both Vietnams to include "in-country" weapons only, added an even more powerful argument to believe that the Soviet Union has accepted the U.S. suggestion in principle, subject to the terms of the final agreement being worked out between the U.S. and Hanoi.

If Hanoi rejects the terms which the Russians and the Chinese have been pressing it to accept — including, evidently, joint great-power guarantees of a settlement — then the North Vietnamese could hardly expect their allies to provide the weapons with which to resist Thieu who, in the absence of an agreement, would continue to be supplied with American arms.

★ ★ ★

How, it may be asked, can this writer pretend to speak with such certainty about a pre-election settlement when even Henry Kissinger is said to be unsure about the outcome? One answer is that Henry Kissinger, as poker-faced as his boss is probably less unsure than he wishes to appear. After all, he is playing for the highest stakes in the world.

The main answer is that my assessment of the political forces at work, of the motives and pressures which govern their actions, and of the shadowy evidence which reveals the actors' movements on the world stage, allows of no other interpretation. We shall soon know.

ORONSAY CIRCLE P&O PACIFIC CRUISE
60 Days from Vancouver March 23, 1973
Itinerary—
Vancouver, California, Hawaii, Japanese ports, Hong Kong, Guam, Guadalcanal, South Sea islands, Vancouver.
Note: Ship will be one-class cruising, offering expanded facilities and activities.
A small deposit holds your cabin; fares from $1800 per person for full cruise.
WILLIS TRAVEL SERVICE
385 4312 • 578 Yates St., Victoria, B.C. • 385 4312

Hawaii
$230
Air Fare Round Trip
Victoria to Honolulu
Fine Hotels from $10 per day, per couple
SEE US TODAY
WILLIS TRAVEL SERVICE
578 Yates 385-4312
Opposite Post Office
For Personalized Service

ORIENT & WORLD CRUISES
- Visit the world's most exotic cities on a beautifully appointed 60 to 350 passenger cargo ship
- Long port stops give you loads of time for sightseeing
- Swimming pool; huge sun decks; full activities program; splendid cuisine; air conditioning throughout; relaxed, casual atmosphere
- All cabins are first class with private bath or shower
- Doctor and nurse on board

2-Month Orient Cruise — begins at $21 a day first class.
Monthly sailings from San Francisco. Ships: Oriental Jade, Oriental Pearl. Itinerary: San Francisco, Yokohama, Kobe, Pusan/Yosu/Inchon, Keelung, Kaohsiung, Hong Kong, Kobe, Nagoya, Yokohama, San Diego.
4-Month World Cruise — begins at $22 a day first class.
Monthly sailings from Los Angeles. Ships: Oriental Carnaval, Oriental Esmeralda, Oriental Rio. Itinerary: Acapulco, Panama Canal, Port Everglades, Rio de Janeiro, Santos, Buenos Aires, Capetown, Durban, Lourenco Marques, Singapore, Hong Kong, Kaohsiung, Keelung, Kobe, Yokohama, Vancouver, B.C., San Francisco.
2-Month Orient Cruise — begins at $16 a day first class.
Departures every two weeks from Los Angeles. Eight ships sail to Yokohama, Nagoya, Kobe, Pusan, Inchon, Keelung, Kaohsiung, Hong Kong, Keelung, Los Angeles.
SPECIAL WINTER DISCOUNTS TO THE ORIENT FROM SAN FRANCISCO
20%—ROUND TRIP 10%—ONE WAY
(Reduction from normal one-way listed fares)
Oriental Pearl—November 11, 1972
Oriental Jade—December 23, 1972
Oriental Pearl—January 31, 1973
See your travel agent or contact
ORIENT OVERSEAS LINE
THE LEISURE LINE
Canadian Passenger Agents: Trident Cruises Ltd., 837 West Hastings St., Vancouver, B. C. 687-6601.
Above ships are registered in Liberia (in Taiwan for Oriental Rio).

BLANEY'S
CHERRY BLOSSOM CRUISE
March 23rd, 1973
Sail from Vancouver aboard the S.S. ORONSAY on the Cherry Blossom Cruise circling the Pacific. Visit Honolulu, Yokohama, Kobe, Kagoshima, Nagasaki, Pago Pago, Rarotonga, Papeete, Nuku Hiva, and then return to Vancouver on May 21st, 1973.
Optional Shore Excursions will be available.
For additional information and reservations, contact BLANEY'S TRAVEL
BLANEY'S TRAVEL SERVICE
"THE TRAVEL PLANNERS"
Victoria Office: 920 Douglas 382-7254
Oak Bay Office: 1503 Wilmot Place 598-4531
AMERICAN SOCIETY OF TRAVEL AGENTS
AMERICAN EXPRESS
"Ask for an American Express Money Card Application"

21-DAY GRAND TOUR OF INDIA
With Mr. Gordon Limbrick
Tour mystical India with Gordon Limbrick, well-known Yoga teacher and lecturer, who has travelled extensively in Southeast Asia and India. He is well versed on the customs, traditions and religions of India.
TOUR DEPARTS VICTORIA SUNDAY, DEC. 10, 1972, FOR
Bombay, Aurangabad, Bangalor, Mysore, Cochin, Travandrum, Madras, Calcutta, Kathmandu, Banaras, Khajaraho, Agra, Jaipur and Delhi.
Return to Victoria Wed., Jan. 3, 1973
- Tour based on group of 15 from Victroia, B.C.
- Includes all air transportation between Victoria-Bombay, Delhi-Victoria and all air flights within India.
- Deluxe hotel accommodation.
- All meals included (breakfast, lunch and dinner).
- Sightseeing and excursions by private motor coach and English-speaking guides.
$100 Deposit to ensure reservations. TOTAL PRICE $1550
BAINS INTERNATIONAL TRAVEL SERVICE
1710 DOUGLAS STREET, VICTORIA, B.C.
Opposite the Bay Telephone 386-6363

TRAVELEYDEN TOURS LTD.
768 Fort St.
388-4201

NEWSPAPER ADVERTISING SELLS THE MOST

CIRCLE PACIFIC CRUISE
with
P. & O.
S.S. ORONSAY
Departs Vancouver March 23 cruising to: Honolulu, Yokohama, Kobe, Kagoshima, Nagasaki, Hong Kong, Guam, Honiara, Sydney, Noumea, Suva, Pago Pago, Rarotonga, Papeete, Nuku Niva and return to Vancouver on May 21 via California.
FROM $1800
BOOK NOW 382-3121
TRAVELWORLD
A FULL SERVICE TRAVEL AGENCY
PEAK OF COMMERCE BUILDING

Travel CN...if only for moments like this.
Going my way?
Open up a conversation. A friendship.
In the club lounge on CN's Super Continental and Maritimes Services. During Hospitality Hour, linger over delicious coffee. Enjoy cocktails, in softly lit luxury.
Why go by car?
CN trains. Big, warm and friendly.
CN
Arrive happier, take the train.

Diseased Calcutta Rising From Its Deathbed

CALCUTTA (CP) — Calcutta may be about to rise from its deathbed, confounding the experts who have predicted its doom and giving hope to other cities around the world that are threatened by Calcutta's disease.

Those experts, and foreign aid officials, have been coming in droves to Calcutta recently to watch the patient come to life.

Until about two years ago, they came to see its death throes, hoping to learn how to save Tokyo or New York or Montreal.

Like a medical miracle, the recovery of Calcutta — if it happens — will result from a mixture of toil, brilliance and the patient's own spirit.

The Calcutta metropolitan area contains more than 8.5 million people — two million living in bustees, perhaps the world's foulest slums. Another 200,000 have no homes at all, living their lives and raising their children on the sidewalks.

HAS MANY PROBLEMS

It suffers symptoms familiar to other cities: wretched and insufficient housing, antiquated and overloaded public transport, paralysing traffic congestion and inadequate social services and utilities.

It also suffers a common Canadian complaint — a financial squeeze partly caused by state-federal conflicts.

But Calcutta is much more than a big, sick city.

It is in India, a poor country with no money to devote to a single community and none to risk in urban experiments.

Its problems were so intense, so old and so broad that planners and citizens alike had almost given up.

The West Bengal state government was so harassed by dissension and civil violence that it repeatedly was put in charge of the central government at New Delhi for direct rule.

Finally, the waves of migrants from East Pakistan — now Bangladesh—and the surrounding countryside of India had swollen Calcutta's population much faster than the authorities could provide for it.

CONFIDENCE GROWING

But today, Calcutta is "almost at takeoff," says a city planing official.

"If we are not strangled by lack of funds, we will be able to rescue Calcutta from the utter disaster it was facing."

The new confidence was born in 1970, when the New Delhi government, during one of its periods of direct rule over the state, took the lead from the city's energetic planning organization and decided on urgent action.

It has alloted about $200 million for city renovations over five years, about two-thirds to be provided by the central government itself.

It set up the Calcutta Metropolitan Development Authority to implement plans that had been drafted five years before with finances from the United Nations Ford Foundation.

The CMDA took advantage of the local political vacuum to direct the efforts of 17 state and local agencies in a co-ordinated campaign against the ills of Calcutta.

Residents now say 1970 was the start of a new life for the city.

Then, it was sinking in a depression marked by devastating strikes and murders inspired by politics and the rage of jobless, frustrated youth.

Since, 1970, however, half the people of the bustees have been provided with drinking water, latrines, sewers and electricity for the first time.

Road repairs, public utilities, garbage disposal, hospitals and schools are being installed.

Beyond the physical improvements, residents feel a new morale — the first hope that Calcutta can be saved.

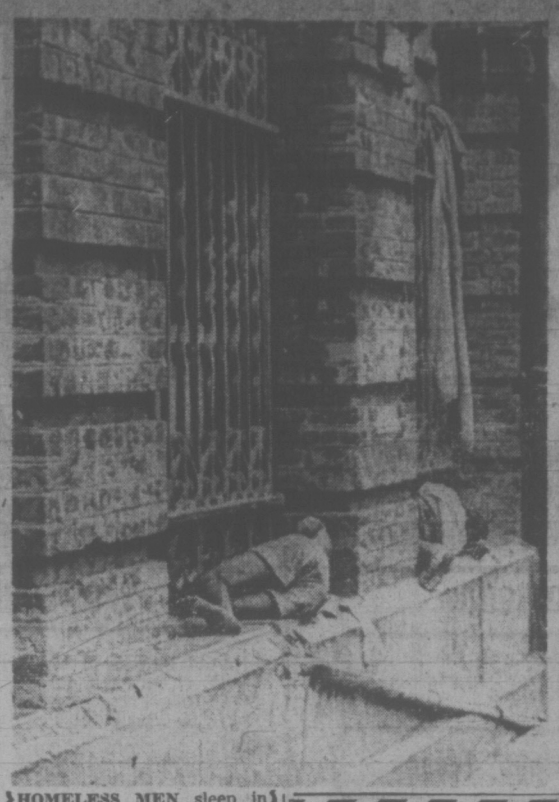

HOMELESS MEN sleep in side of building on a Calcutta street. The Calcutta metropolitan area contains more than 8.5 million people, several million living in slums and 200,000 who have no homes at all. City officials now believe they are in a position to halt the problems of insufficient housing, overloaded public transport and inadequate social services and utilities. (CP)

CMDA engineers were first distrusted in the bustees, sometimes braving beatings.

K. C. Sivaramakrishnan, secretary of CMDA, says the job has been done without the support of the city's business and news media leaders.

Instead, it has combined its own energies with the financial support of the New Delhi government and a state government elected this year.

And it has run a public relations program with leaflets and movies aimed at the people themselves.

WANTS MORE HELP

Critics of CMDA single out the advertising campaign as an extravagant self-aggrandizement by the development body.

But Sivaramakrishnan replies that it is the only way to penetrate what he calls the inertia and cynicism of the press and business elites.

To most observers, the progress in the first two years — even though disrupted by the influx of millions of refugees during the 1971 Bangladesh war—is almost unique in India, where advance often occurs with infuriating slowness.

As existing programs continue, CMDA is pressing the state government for a regional development plan to bring sense to the haphazard growth of Calcutta that has gone on for 200 years.

It is also urging the municipalities to draft a metropolitan planning strategy.

But the planners' confidence for the future is tempered by questions of money and momentum.

They say the central government cannot be expected to pay the costs of Calcutta's development indefinitely.

Other sources of funds must be found.

And they say that the progress must continue for another two years to create the momentum necessary to carry Calcutta back to full health.

Now's the time for a
Midweek Holiday

Your room for 3 nights beginning Sunday, Monday or Tuesday. 3 breakfasts and 2 dinners. Afternoon tea. Nightly dancing and entertainment. A soothing back massage. Plus 18 holes of golf or a curling lesson. It's all yours for only $59 per person, double occupancy, during the off-season.*
Plan a Midweek Holiday now. See your travel agent or write Max A. Nargil, Managing Director.
*5% B.C. Gov't room tax is additional.
THE HARRISON
Harrison Hot Springs, British Columbia

Sunflight
Acapulco. 2 weeks from $389.
Bahamas. 2 weeks from $369.
Hawaii. 2 weeks from $309.
Jamaica. 2 weeks from $429.
Mazatlan. 2 weeks from $276.
Fiji/Hawaii. 21 days for $799.
All it takes is a phone call or a visit to make a Sunflight happen for you. . . . then you can start packing!!
CALL US TO-DAY
BURRITT 635 YATES 386-7574
Sunflight....a lot more vacation for a lot less money.

HEAD SOUTH
. . . this time choose a leisurely vacation . . . just two hours scenic freeway drive south of Los Angeles . . . across the bay from San Diego. Coronado offers you an economical, casual village vacation. Breathe clean ocean air. Choose a budget-fitting hotel or motel. Stroll miles of uncluttered beaches. . . . golf, tennis, sail or ocean fish. Visit the famous San Diego Zoo or shop duty-free in Mexico . . . all a few leisurely minutes from here.
Write: P.O. Box 396 Coronado, Cal. 92118
Coronado

PASADENA
ROSE BOWL PARADE & DISNEYLAND
Dec. 27th to Jan. 9th
14 Wonderful Days in the Land of Sunshine. A good time to be away and to enjoy the Scenic Wonder of the "South Land". Ring-side Seats to view the Fabulous Rose Bowl Parade—an experience never forgotten. Take it "Break" at the Right Time of Year; visit Disneyland, Universal Studios and Shop in Tijuana, Mexico. All this Beauty and Excitement for just $235 per person Double.

CHRISTMAS
away from the Drudgery it has become and away from the Hustle and Bustle. Relax in the Comfort of the Fine Imperial Hotel in Portland, Oregon, while being Pampered and escorted to areas of Interest and Scenic Beauty in our Air Conditioned and Rest-Room Equipped Bus. Breakfast included daily plus a Gala Christmas Dinner in the Classy, Cozy Comfort of the Imperial's "Kings Room" and Luncheon at Alpine Lodge, Everett on the way home. Be Good to Yourself this year for just $83 each Double or $87 Twin.

RENO – RENO
It's been a Big Year for Reno and an enjoyable and profitable Holiday for many Victorians and up-Islanders who have taken our popular Eight Day Tours, amiably conducted and reasonably priced.
OCTOBER 28th
is our last trip for the season, due to the uncertainty of weather in the Reno area. Later than this we would be unable to guarantee safe delivery of our product: a Happy, Safe Trip to Reno, Virginia City, Carson City and Lake Tahoe.
BIG WINNERS
are few and far between but on this final trip; "One of You Will Be a WINNER" we Guarantee That. Sign up Quickly—you may be the Lucky One. You can't be a loser at $95 Double or $98 Twin.

REMEMBRANCE DAY
Sat. Nov. 11th—a good day to be with friends. Attend Services if you wish: Board our Bus at 12:30 Noon for a Scenic Trip along the South Coast to Jordan River and return to Victoria in time for a Lovely Dinner in Town. Priced at just $7.50.

"The Best in Bus Tours"
Capital Tours

MULLINS MARINE
YAMAHA
60CC to 650CC
925 YATES STREET

VISITING BRITAIN?
If so, may we quote you for a
RENTAL VEHICLE
from only $45 per week
* Sedans * Minibuses
* Wagons * Campers
* Sports * Trailers
BROCHURE (AIR-MAILED BY RETURN) FROM
Freelance Leach Car Hire Ltd.
2 Mill Road, Caversham, Reading, England

CALL IN TODAY FOR DETAILS
P & O CRUISES
Sea Travel for People Who Thought They Couldn't Afford It
BLANEY'S TRAVEL
"The Travel Planners"
VICTORIA AGENT P & O LINES
Victoria Office: 920 Douglas — 382-7254
Oak Bay Office: 1503 Wilmot Place 598-4531

PUERTO VALLARTA HOLIDAYS
INCLUDING:
★ Air fare from Vancouver and return.
★ 14 nights accommodation.
★ All transfers.
★ Some meals.
Departures: Dec. 23; Jan. 6, 20; Feb. 3, 17; Mar. 3, 17, 24; April 7, 20.
FROM $309
SIMILAR PACKAGES AVAILABLE FOR
MAZATLAN
ACAPULCO
HAWAII
CARIBBEAN
BOOK NOW 382-3121
TRAVELWORLD
A FULL SERVICE TRAVEL AGENCY
BANK OF COMMERCE BUILDING

MEXICO
Cat PACKAGED VACATIONS
Two weeks in PuertoVallarta
only $319.00
La Paz $399.00
INCLUDES . . .
Return Airfare • Hotels • Meals • Transfers
Ten Departures
DECEMBER THROUGH APRIL
Cat AIR TOURS LTD.
Ask Any Travel Agent For Free Brochure
FLIES WITH CPAir
VANCOUVER • EDMONTON • CALGARY • TORONTO • MONTREAL

PASSPORT PHOTOS
NO APPOINTMENT NECESSARY
Jus-Rite Photos 716 Yates St. 384-8041

TOTEM TRAVEL
PORTUGAL
Did you know that you can spend 21 days in Portugal
For As Little As $453
Including air fare Victoria return, accommodation with private bath, fully equipped kitchen and daily breakfast, transfers, and taxes. Departures every Thursday commencing Nov. 2, 1972.
Call us now for your free color brochure.
MAYFAIR 386-3277 Open 9-6 Thurs. and Fri., 9-9
HILLSIDE 388-6281 Open 9-5:30 Wed., Thurs., Fri., 9-9

Puerto Vallarta Mexico
where its sunny and warm all winter long
14 DAYS FROM $309
★ THRU FLIGHTS BY PACIFIC WESTERN ★
★ SPECIALLY SELECTED HOTELS!
★ MEALS ★ BEACH AND FIESTA PARTIES!
DEPARTURES: December 23; January 6, 20; February 3, 17; March 3, 17, 24; April 7, 20.
A new horizon ★ from Vancouver HOLIDAY AVAILABLE FROM:
YOUR LOCAL TRAVEL AGENT

The new Spirit of London.
The yacht.

The 17,000 ton cruise ship with the intimacy of a yacht.
There you are. Finally. Cruising to Mexico on a 535-foot cruise ship. A ship with so many personal touches, so much warmth, it's more like sailing on a luxury yacht. The brand new Spirit of London. The ship P&O built especially for Americans. Especially for you. A beautiful yacht where you're served in that very personal, courteous British tradition. A sleek, 17,000 ton yacht skimming across the seas, carrying you to Mexico. (The first cruise to Mexico leaves January 17th.)

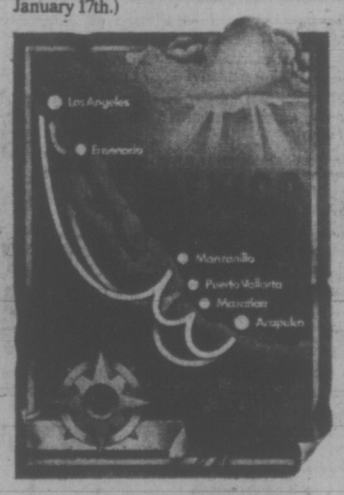

Be as active as you want.
Picture yourself sitting there in your deck chair. Enjoying. Planning your day from the activity list your cabin steward gave you with breakfast this morning. Your eyes go to the list. There's table tennis, shuffleboard, swimming, chess, scrabble, exercise classes, an ACBL Bridge Tournament in the Carlton Room, and all kinds of shipboard games and activities.

The pride of the Yacht is its food.
Dinner is a work of art. You and your friends will choose your wine from a complete and balanced wine list. And then your meal will be served. And what a meal. Roast Duck Rouennaise, tender and juicy. Or fresh Fillet of Lemon Sole Bonne-Femme. Or a delicious Top Sirloin steak with stuffed tomatoes, mushrooms, and Belgian fried potatoes.
And the soups. Cold Creme Vichyssoise. Consomme Madère. Salads, vegetables, cheeses, bisquets, fresh fruit. And sweets. Chocolate Eclair. Loganberry sundae. And a good cup of coffee to top it all off. Dining on the Yacht is like nothing you've ever experienced.

Relax under a warm sun.
Poolside is for getting that deep tan you've always wanted, and never had. Up on the sundeck. There, under a warm tropical sun, with a steward to bring you your favorite refreshment, your tan will slowly darken. If it gets too warm, a dip in the pool will refresh you. You may even head for the sauna room for an invigorating massage. On the Yacht, it's all there for the asking.

Stroll along moonlit decks.
The nights are filled with music, dancing, and the excitement of shipboard romance. The 3-tiered showroom and dance floor of the Churchill Room reminds you of an elegant continental nightclub. The Greenwich Room offers the intimacy and atmosphere of a London cabaret. You may see a movie in the Globe Theatre, or spend some time in the bright lights of the Casino.
On Gala Nights, you'll attend such social events as the Captain's Cocktail Party, London Night, a Mexican Fiesta, Ladies' Night, and a Farewell Cocktail Party. These are the nights you've dreamed about. Bright, bubbling parties inside, and quiet, moonlit decks to stroll outside.

Introductory prices run from $470 to $1075.
Not a bad life, is it? You're sailing to Mexico on a beautiful yacht. Everything you could want is there for the asking. The crew can't do enough for you. (It works out to about one crewman for every 2 passengers.) And you did it for a price between $470 to $1075. That's not bad either. Especially if you compare those prices with the other cruise ships.

Depart	# Days	Itinerary
Wed., 17 Jan	10	Mazatlan, Manzanillo, Acapulco and Puerto Vallarta
Sat., 27 Jan	11	
Wed., 7 Feb	10	
Sat., 17 Feb	11	
Wed., 28 Feb	10	
Sat., 17 Mar	11	

★ For further dates and information, see our brochure.

Fly to Los Angeles.
The new Spirit of London will make regular cruises from Los Angeles to romantic Mexico. You'll fly Western Airlines to Los Angeles at a special roundtrip tour fate. There, you'll board the Yacht, and soon be cruising to exciting places like Acapulco, Puerto Vallarta, and Manzanillo. Cruising there on a smart, new, 17,000 ton luxury yacht.

P&O, The British Cruise Line 4(10-8)
409 Granville Street
Vancouver 2, B.C.
(604) 682-3811
If you can see yourself in one of our deck chairs, fill out the coupon. We'll send you a complete brochure on the Spirit of London.
Name
Address
City
State Zip
Travel Agent
20(10-22)

There's a new spirit at P&O The British Cruise Line

SPIRIT OF LONDON IS REGISTERED IN GREAT BRITAIN.

MARWÖN TRAVEL SERVICE
1622 Government St.
382-4215

WESTERN CANADA TRAVEL
729 Johnson St.
385-1115

TRAVELWORLD 382-3121
On View at Douglas

BURRITT TRAVEL
635 Yates St.
386-7574

Woolco Town & Country MONTH-END CLEARANCE

Unmistakable, Honest to Value SAVINGS!

2-DAY SALE ONLY!

Monday and Tuesday

Monday Super Bargains

Chef Napkins—400 per pack. White only. ..... .77

Cashmere Bathroom Tissue—4 roll pkg. White, pink, blue. ..... 2 pkg. .92

Dynimax Record Player—Complete with speakers 43.33

Trunks—Choose from 4 exciting patterns 16.99

LADIES'—TEENS' WEAR

Ladies', Children's 2-Pce. Body Suits

Rib knit, turtleneck, long sleeves, zipper front or back. Sizes 4-6 ..... 3.50
Sizes 7-9 ..... 4.50
Sizes 10-11-12-14 ..... 5.50
Sizes S-M-L 7.50

Ladies' Bras—Selection of styles and brand names, various colours, broken sizes $2
Ladies' Long Nightgown—50% polyester and 50% cotton, ¾-length sleeves, button front. Sizes S-M-L. Variety of shades. 4.67
Ladies' Mesh Briefs—Elastic waist and leg. Sizes S-M-L. Variety of shades ..... 4 pr. .97
Ladies' Quilted Dusters — Superb warmth in lightweight comfort, lace trim, button front. Sizes S-M-L. Pink, mauve, aqua, lime $7
Girls' 100% Nylon Jackets—Casha lined, zipper front, snap pockets. Sizes 7-14. Navy, red, brown 3.47
Ladies' Sweaters and Tops—Variety of styles fabrics and shades. Broken sizes $3

Children's-Infants' Wear

Girls' Boucle Pullovers — Turtleneck, long sleeves. One size fits 4-6x. Mauve, pink, royal $3
Boys' Casual Pants — Wide wale corduroy, half boxer waist, zipper fly front. Sizes 4-6x. Navy and wine $2
Infants' Stretch Terry Sleepers — Dome front and leg, 2-way stretch. Broken sizes, various colours 1.50
Infant Girls' Knitted Dresses—Acrylic, machine washable, white only. Made in Canada 1.75

Thermal Baby Blankets By Esmond

MADE IN CANADA — CONFECTIONNE AU CANADA

Sanitized for hygenic freshness—60% polyester—40% rayon. 36"x50". White, pink, blue. $2

HOSIERY

Ladies' Panty Hose—Various styles, shades and sizes ..... .25
Ladies' Vinyl Handbags—Sturdy construction, double or single handles. Black, brown, tan, antique brown $4
Men's Dress or Casual Hose—Variety of fabrics, colours and styles. Broken sizes ..... 2 pr. $1

FAMILY FOOTWEAR

Misses' Boots

Cosy pile lined, waterproof boots. Ideal for snow and rain. Black or brown 5.88

Men's Rubber Boots—8-eyelet insulated rubber boots with fleecy lining, woodsman's lug soles 7.88
Ladies' Dress Shoes—Assorted styles and colours $7
Ladies' Shoes—Assorted styles in broken size range $4

SMOKE SHOP

Medico Butane Lighter—With free flint and refill 2.87

HAIR NOTIONS

Utility Bag—Handy plastic utility bag, sturdy zipper. Brown or black 1.22
Dressing Table Sets—Decorative and useful 6.66

Men's and Boys' Wear

Young Men's Denims — Button front, flare legs, patch pockets. Sizes 27-36 ..... 5.88
Men's Boxer Shorts—Permanent press, fortrel and cotton. Assortment of patterns to choose from. Sizes S-M-L 2.99

Men's Doubleknit Pants

100% Polyester, flare legs. Assorted plains and patterns. Sizes 30-40 ..... 8.99

Men's Hip Briefs—Assorted fabrics and styles to choose from, sizes S-M-L. White or colours ..... .99
Men's Neckwear—Assorted designs to choose from, 4" width 1.99
Men's Dress Shirts — Polyester and cotton, permanent press. Sizes 14½-16½. Plain shades and designs. 3.44
Men's Knit Shirts — 100% polyester, permanent press. Sizes S-M-L. Choice of patterns 6.99
Men's Ski Jackets—100% nylon, hide-a-way hood. Sizes 38-46. Plain shades to choose from. 19.88
Boys' Skinny Rib Knits — 100% nylon, zipper front, long sleeves. Sizes S-M-L 2.44
Boys' Sport Shirts—Permanent press, polyester and cotton. Assorted patterns to choose from. Sizes 8-18 ..... 2.57
Boys' Doubleknit Pants—100% polyester, flare leg, choice of patterns. Sizes 8-18 ..... 7.88
Boys' Jackets—Clearance of lightweight jackets in assorted styles. Sizes 8-14 ..... 4.99

WOOLCO DRUGS

Breck One Shampoo—The cosmetic dandruff treatment. Tube ..... .89
Bottle ..... .59
McLean's Tooth Paste—With complimentary shampoo. Both ..... .89
Cepacol Mouth Wash—For purse or glove compartment. 3½-oz. ..... .14

PAINTS-WALLPAPER

MacTac Self-Adhesive Vinyl

Many beautiful patterns to choose from. Easy to use—just peel off the backing and apply to any smooth surface. 3 yd. x 18" pkg. 1.39

Save on Quality Treispar Paints — Choice of 3 quality interior finishes custom tinted at no extra cost. Interior Latex ..... gal. 4.97
Semi Gloss and High Gloss Enamel ..... gal. 5.97
Vinyl Coated, Scrubbable Wallpaper — Good selection of colours and patterns in stock. Prepasted for easy hanging. Sold in double rolls only. Double roll 2.98

AUTO SUPPLIES

Dipstick Engine Heater—For fast starts on cold mornings 5.47
Starting Fluid—Handy for anyone, essential for some.. 11-oz. ..... .69
8-Track Stereo Tape Player Model RR-47—Super sound at economical prices 42.88
Do-It-Yourself Oil Change Kit—Includes oil spout, filter wrench and drain pan 1.77
Thermostats—For most popular cars. In 160, 180, 195 degrees with gasket 1.47

CAMERAS

RCA AM-FM Stereo Radio

With separate speaker—for full stereo sound. Accepts tape or record player.. 74.88

Bell & Howell 375 Super 8 Movie Camera—Zoom lens, electric eye 59.95
Argus Cosina Single Lens Reflex Camera—Behind-the-lens meter, 55 MM, F 2.8 lens 119.88
Canon — FD 200 MM, F 4 Lens. Telephoto Lens. 159.88
Canon—FL 135 MM, F 2.5 Lens. Telephoto Lens 124.88
Canon—FP 35 MM, F 3.5 Lens. Wide Angle Lens. 82.88

SPORTING GOODS

10-Speed Bicycle—27x1¼ tire, 21" frame. White or magenta 68.88
Model Kits—Large assortment of AMT, Revell and Jo-han Car Kits. Mostly 1-25 scale 1.97
Table Tennis Set—Deluxe 2 player table tennis set complete with ball, net, posts, rule and instruction book. 1.97
Playboy Playmate Puzzle — Complete Playboy centrefold puzzle 2.33
40-Power Telescope—With finderscope and tripod. 6 lens combinations for a sharp, clear image 6.33
Microscope Sets—High quality microscope up to 600X, with clear sharp images 6.33
Smaller Model up to 300X microscope 4.33
177 Pellet Rifle—177 calibre, Made in Poland. Fine quality, guaranteed to provide maximum power and accuracy 13.88

12 Gauge Shot Shells

Waterproof—high resistance against moisture. General purpose length cartridge case 67.5mm. assures the applicability in all types of shotguns provided with 2¾" chamber 1.99

FURNITURE

Catalina Mattress and Boxspring 54"—By Adjustopedic. This beautiful Catalina set is built to give you years of comfort and support. Check out the firmness, quality and workmanship for yourself. A fine set at this low, low price ..... 2-pce. set 79.90

"Kingsway" King-Size Set

By Adjustopedic. 3 pieces 78" x 80". Deep foam quilted mattress, built to retain shape for years to come, with 2-box springs for added comfort. Extra wide and extra long. ..... 3-pce. set 219.95

3-Pce. Bedroom Suite — Triple dresser 58", Horizontal mirror, matching chest with 5-drawers, 54" panel bed. Maple finish. Colonial styling 278.88
3-Pce. Sectional Suite—With wooden bar. 100% Herculon cover plus combination cut velvet. Colour of olive and emerald combination 379.88
Deluxe Baby Crib—Imported from Italy. Attractive Colonial styling, in walnut or orange and white finish 64.95
2-Pce. Sofa and Chair—Exciting design, loose pillow style. Decorative fabric and colours. Casters for easy moving. Fantastic saving at this price 299.97

JEWELLERY

Spanish Cuff Links — Made in Spain. These cuff links are styled in various designs $2
Hoop Pierced Earrings — Interchangeable hoops with gold filled ear wires and can be worn single, double or triple, pair ..... .50
Men's Brentwood Watches — Choose a watch from this selection of men's watches with either expansion or black strap. 1-year guarantee 4.99

STATIONERY

Hardcover Books — Tremendous selection Hardcover fiction and non-fiction books ..... .99
Interlined Exercise Books and Manila Covered Books — 72 page work books. Your choice ..... 12 for 1.49
Tote Bags — White, red, blue, brown and more. Useful and handy 2.66
Reveal Roasting Bags — Foil edge roasting film, 125" x 18" ..... .66
Typewriter Chair — Swivel wheels, sturdy metal construction. Grey in color, only 22.22
Briefcase — Gordo Hide construction. Black or brown 3.33

TOYS

Maddie Mod Doll — Rooted hair, real eyelashes ..... .88
Tina Doll Clothes — Fits all 11½" dolls, latest fashion styles ..... 3 for 1.88
Bowler Dan — Sock-it bag, 4' tall 1.57
Cement or Dump Truck — Sturdy plastic 3.33
Tricycle — Made in Italy, sturdy construction, great first trike 9.99

Tuesday Bullseye Specials

Place Mat Package — Heat resistant, wipe clean, non-skid cushion back. 4 per pack 1.19
Caprice Blankets—Viscose and virgin wool, washable, 72"x90", assorted colours 7.66
Lightweight Bulletin Boards—Attractive patterns, 24"x18" 1.46
Scenic Oilettes — 22"x28", white and gold frame, many scenes to choose from. 2.17

HOUSEWARES

Princess Crystal Punch Set — 18 piece set includes one 7-qt. bowl, 8 cups, 8 hooks and 1 ladle. Ideal as a gift 3.33

Marquise European Cookware

7-pce. Enamelware set, specially designed for perfect cooking. Makes an excellent gift 21.99

Glass Baskets — 12" basket with handle, attractively styled. Colors of blue, avocado, sunset 2.17
Luminarc Tumblers — 4-pack clear tumglers, swirl design. Ideal for entertaining ..... 3 for 1.46
Assorted Plastics — Your choice from a wide assortment of pails, drainers. Various colors ..... 2 for 1.47

TOOLS-HARDWARE

Berma Propane Soldering Kit — Tank and burner heat, utility heat, useful for soldering, removing paint 6.17
Asst. Workshop Tools — Includes plier kits, nut and bolt assortment, clamp sets. Ideal addition for your home workshop ..... 3 for 1.46
Medicine Cabinet — Ideal for use in kitchen, bathroom, laundry, garage. Sturdy metal construction with plate glass mirror 3.66
Children's Lunch Boxes — Assorted favorite children's designs, includes thermos bottle. Assorted colors 2.97
Glad Garbage Bags — 10 26" x 36" bags per pack, one-at-a-time dispension. The strong ones ..... 3 pkg. 1.46

GARDEN CENTRE — PETS

Storage Shed

8' x 7' Metal Spacemaker shed — Easy to build. Green with white in color 88.98

Folding Fence — 10"x18" high, protects flowers shrubs, trees, beautifies lawns, walks 1.33
Wheelbarrow — Hallmac Heavy Duty wheelbarrow with 4 cubic foot tray, metal handles, large wheel 26.88
Electric Mowers — Choose from Black & Decker Twin Blade or Sunbeam Twin Blade. Both have single chute discharge, 18" cutting blades 68.88
Bird Cage — Floor model, pagoda style, 9"x16"x32", choice of black or avocado 14.97
Garland Wreath — Choose from 9' holly garland or holly wreath 1.46

LARGE APPLIANCES

Symphonic Home Entertainment Modular Component Set—Includes stand, tuner, turntable, speakers, headset and 3 stereo records. 3 decorator colors 178.88
Nivico Complete Home Entertainment Stereo Component System — Includes stand, tuner amp., turntable, speakers and headset 178.88

PERSONAL SHOPPING ONLY, PLEASE! SHOP EARLY WHILE QUANTITIES LAST!

Woolco Department Stores

Division of F. W. Woolworth Co. Ltd.

Because We're Woolco... Your Shopping Costs You Less!

TOWN AND COUNTRY SHOPPING CENTRE, DOUGLAS ST. AND SAANICH
OPEN MONDAY TO FRIDAY, 10 A.M. TO 10 P.M. SATURDAY, 9 A.M. TO 10 P.M.

Victoria Times
SATURDAY, OCT. 21, 1972 41
FOURTH SECTION

Committee to Study Collective Bargaining

Provincial Secretary Ernie Hall Friday named a five-man committee to look into collective bargaining for B.C.'s 25,000 civil servants.

Chairman of the committee will be Dick Higgins, whom Hall called chief of staff for the Civil Service Commission. The other members are John Fryer, general secretary of the B.C. Government Employees Union; Norman Richards, president of the BCGEU; G. L. Tomalty, personnel officer in the mental health branch; and Norman Ruff, a political science professor at the University of Victoria.

Hall said he wants the committee to report to him before Christmas with recommendations for "firm" legislation which he wants to present in the spring session of the Legislature.

The committee will start its deliberations next week, Hall said, and will be constituted under the Public Inquiries Act to enable it to call witnesses and conduct a full investigation into the matter.

The provincial secretary said collective bargaining for B.C.'s civil servants cannot be started without legislation and said it would be "a nice Christmas present for the civil servants and for the people of the province" when the committee makes its report.

Hall said that although no women were named to the committee, he intends it to receive representations from all segments of society, including women's and human rights groups.

"There is no sexist nature to the committee," he said, adding that it is important that the large number of women among B.C.'s civil servants are properly represented before the committee.

The make-up of the committee, he said, is not "two from one side and two from the other," but a committee which "knows the desires of the government and knows the problems involved."

Y Granted $5,000

A Local Initiatives Program extension of $5,000 has been granted the YM-YWCA to pay for five workers for a two-month period.

Ian Duncan is working mostly outside the Y building with youth recreation in James Bay and Patrick Downey is a detached worker with the Y's Outreach program.

The three others affected by the LIP grant extension, Fred Shortt, George Hill and Bill Jennings, are working at Camp Thunderbird improving facilities and identifying nature trails.

DAVID LEWIS
SATURDAY, 8 P.M.
OAK BAY JUNIOR HIGH
Inserted by NDP

RED TAG!
CLEARANCE SALE
Red Tags Denote Items Clearing at
1/2 PRICE
2 Rock Maple Dining Room Suites
1 Spanish Dining Room Suite
3 Cocktail Table and Lamp Table Sets
Several 9' x 12' Carpets Used for Display
2 Large Sofas
2 Loveseats
3 Bedroom Suites
1 Rocker
1 Dinette Suite
20" Black and White TV
Table Lamps, Pole and Floor Lamps, Swags
* Clearance Price is ½ of Regular List Price
There are over 200 items clearing.
THE TRADERS
715 Finlayson Street
Phone 386-6264
Open Nightly 'til 9 p.m. Sat. 'til 6 p.m.
Tagged for Savings!

FALL SAVINGS SPREE!
CONTINUES
CUSTOM-MADE DRAPES
Take advantage of these fall savings on beautiful custom-made drapes from our regular lines!
• Lined or unlined drapes designed especially for you. New fall line of Fortrels, Antique Satin, Cottons, Damasks, Fibreglass and Cross Dyes.
• Drapes made on our premises at 2030 Douglas Street.
3.73-4.73-5.73
Per Yard
Made Up and Ready to Hang!
Personalized service. Materials shown in your home at your convenience — no obligation.
20% OFF
All Bedspreads!
Special Discount on Drapery Track with Your Drapery Order.
FALL SALE CONTEST
Customers ordering draperies during our 3-Week Sale will have names entered in draw contest. Lucky winner will receive lined or unlined, custom-made drapes (sale materials only) for living room up to 20' x 84", plus dining room 12' x 84". Kirsch regular corded track and installation included.
(Winner Must Answer Skill Testing Question)
SALE ENDS SATURDAY, OCT. 28th
For Your Convenience
WE ARE NOW OPEN ALL DAY SATURDAY, 9 A.M. TO 5 P.M.
SIMPSON DRAPERY and AWNINGS
2030 DOUGLAS STREET 382-6323

MLA Questions Disallowed By Dowding

The Speaker of the Legislature surprised the House Friday by refusing to allow two thirds of the formal questions asked by MLAs to continue on the order paper.

Speaker Gordon Dowding said later he has ordered the House clerical staff not to allow any printing of questions unless they conform to House rules.

All but one of the 48 questions disallowed were placed on the order paper by Social Credit MLAs.

Dowding told the House his decisions were based on precedent set by earlier speakers. He read out his ruling moments before the House adjourned its afternoon sitting, apparently without consulting Premier Barrett whose expression revealed surprise.

Generally, questions that make assumptions, that refer to news publications and deal with large policy matters are not allowed, Dowding ruled.

Dowding told the House the "authorities are clear to the effect that the Speaker may rule out any questions which he deems to be out of order in the same manner he deals with irregularities in motions and amendments."

The questions disallowed cover a large range of topics, most of which were based on statements printed in the NDP newspaper, the Democrat.

House Agrees On Rezoning

The B.C. Legislature gave unanimous second reading Friday to a bill that requires municipal councils to pass rezoning bylaws by at least two-thirds of the council members.

The bill would change legislation passed last spring under the Social Credit government that allowed rezoning measures to proceed with a simple majority vote.

The only criticism of the bill came from Allan Williams (L—West Vancouver Howe Sound) who said that as written, the bill will cause some small councils to actually require more than a two-thirds majority to do business.

A four-man council, for example, would require three quarters of its members to vote in favor of rezoning in order to meet the two-thirds requirement.

Municipal Affairs Minister Jim Lorimer said, however, that he has been unable to work out a method of improving the two-thirds clause without introducing added inequities in the voting system.

Carl Liden (NDP—Delta) told the House that large, foreign-owned development companies often "get involved in municipal elections" and by getting one alderman elected sympathetic to their cause, rezoning can be accomplished.

Liden called the need for the two-thirds majority a "real emergency."

Hugh Curtis (PC—Saanich and the Islands) said he agreed with the move, and added that when the simple majority rule was brought in last spring, it was done without any request from a municipality or from the Union of B.C. Municipalities.

Mimeo Hansard 'Historic'

The first daily record of debates in the B.C. Legislature was published Friday, marking that Speaker Gordon Dowding termed an "historic occasion."

The 15-page issue in mimeographed form is for the opening day of the special session, Tuesday, Oct. 17, 1972.

B.C. has had a form of Hansard, the traditional name for British Parliamentary debates in print, since 1970, but it was only published months following the close of the year's session, and included only some of the debates.

There has been no definite policy set for the production of a full Hansard for the B.C. House, but it is expected that the present system will be continued, leading up to a Hansard that will be produced on the day debates are held.

The Hansard is part of a complete review of House machinery promised by the NDP government.

South America 'Tourists' Get Careful Check

TORONTO (CP) — The Globe and Mail says the immigration department has ordered stringent checks on "tourists" from South America and the Caribbean who come to Canada with intending to seek landed immigrant status.

The newspaper says immigration officers at Toronto International Airport have been told to confiscate tickets and passports of arriving tourists they suspect may try to stay on beyond their vacation visa period and ask for cash bonds against departure, if they feel it justified.

Flood Stops Wedding

LA UNION, Spain (Reuter) — The bride was marooned minutes before her wedding in this southern seaside village by a flood that trapped her in her home. The wedding had to be postponed.

...PSST!!
Test drive the car that's setting new standards for reliability, the FIAT 128 with front-wheel drive. Drive the 128 or any FIAT and you'll be entered in our $5.00 or Rome Sweepstakes. Weekly draws on a thousand $5.00 bills. Enter today, your chances are good!
FIAT
Brian Holley
FIAT
SERVICE—PARTS—SALES
WIDE OPEN WEEKDAYS
8 A.M. TO 8 P.M.
3319 Douglas, at Cloverdale
Phone 384-1161

WEDDING PLANS
RENT A TUXEDO
WE DO
Tuxedo or Dinner Jacket and Cummerbund, $10; Shirt, Tie, Studs and Links, $3.
PRICE & SMITH LTD.
652 Yates St. 384-4721

Tree-Farm Subdivision 'Money Talks Plan'

The NDP government was accused Friday of adopting a "money talks" policy with respect to the proposed subdivision of tree-farm land on Gallano Island by MacMillan Bloedel.

The charge came from Opposition Leader W. A. C. Bennett, who said he was "amazed" to read the statement from Resources Minister Bob Williams that the government would consider allowing the subdivision to go ahead if the forest company paid back taxes.

"This takes us back through history to the notoriuos system where person and corporations could receive favors from the Crown by the payment of monies," Bennett said.

He said the first thing his government did upon taking office in 1952 was abolish "the whole idea of Crown-granting."

He added that his government was opposed to the proposed subdivision.

"Now Mr. Williams turns the clock back by suggesting that it would be OK as long as cash was on the line," Bennett said.

"This new policy of the NDP and particularly Mr. Williams, that money talks, is not a sound basis for planning decisions.

"Grace and favor to the Crown for privileges should not be returned to British Columbia."

'Squires' Competing

Some 60 Victoria Village Squires and wives will leave Friday to compete in the Evergreen District annual barbershop chorus competition at Seattle.

The Evergreen District comprises Alaska, British Columbia, Alberta, Washington, Idaho, Montana and Oregon. Competition will be keen among the approximately 25 choruses attending.

The Squires, who thrilled audiences at the 1972 Victoria Music Festival, were highly praised and awarded first place in their category by the adjudicator.

The group's international service project is logopedics — the treatment of children's speech and hearing handicaps.

Young patients in the G. R. Pearkes Clinic at Victoria are now receiving the therapeutic benefit of electronic equipment which was donated by the Squires earlier this year.

Engagements and Weddings

Engagements

Lysne-Anderson

Lt.-Commander and Mrs. Jack M. Lysne, 3204 Kingsley Street, Victoria, are pleased to announce the engagement of their only daughter, Wendy Susan, to Mr. Timothy Clifford Anderson, only son of Mr. and Mrs. Clifford Anderson, 3164 Gamma Street, Victoria.

The wedding will take place on November 11, 1972 at 6:30 p.m. in Sacred Heart Church, Victoria, B.C., Monsieur O'Connell officiating.

Norris-Joyce

Mr. and Mrs. R. A. Norris, 1033 St. Patrick Street, take pleasure in announcing the forthcoming marriage of their daughter, Sharon Lynne, to Mr. Earl C. Joyce, son of Mrs. F. Joyce of Victoria, B.C.

The wedding will take place on November 18, 1972, at 7 p.m. in Oak Bay United Church, 1369 Mitchell Street, Reverend A. Calder officiating.

Cowie-McCulsh

Mr. and Mrs. C. A. Cowie, 2160 Newton Street, Victoria, wish to announce the forthcoming marriage of their elderst daughter, Judy Anne, to Mr. John Robert McCulsh, son of Mrs. E. M. McCulsh, 3967 Oakwood Street.

The wedding will take place on Saturday, November 4, 1972 at 2 p.m. in St. Andrew's Presbyterian church, Reverend Bruce Molly officiating.

Johnson-Richards

Mr. and Mrs. Melvin C. Johnson, 1851 Haldon Road, Saanichton, are pleased to annouce the forthcoming marriage of their daughter, Marlene Fay, to Mr. Robert Lon Richards, eldest son of Mr. and Mrs. R. B. Richards, 7020 Wallace Drive, Brentwood Bay.

The wedding will take place Saturday, October 28, 1972, at 7:30 p.m. in Shady Creek United Church, Reverend John Wood officiating.

Gardner-Witherly

Mr. and Mrs. E. Gardner, 3835 Cumberland Road, wish to announce the forthcoming marriage of their eldest daughter, Jean Ruby, to Mr. John Thomas Witherly, son of Mr. and Mrs. R. Witherly of Enderby, B.C.

The wedding will take place Saturday, November 4, 1972, in First United Church Chapel, Revered R. Faris officiating.

Painter-Christensen

Mr. and Mrs. Herbert G. Painter, 4081 Holland Avenue, are pleased to announce the forthcoming marriage of their youngest daughter, Janice Lynne, to John Waldike Christensen, youngest son of Mr. and Mrs. Richard Christensen, Oshawa, Ontario.

The wedding will take place on November 10, 1972, at 7:30 p.m. in Emmanuel Baptist Church, Reverend Norman Archer officiating.

Binion-Kimmerly

Mr. and Mrs. Webster Binion, Genoa Bay Road, Duncan, are pleased to announce the forthcoming marriage of their daughter, Verna Louise, to Mr. Peter Charles Kimmerly, son of Commander and Mrs. E. W. Kimmerly, 4334 Torquay Drive, Victoria.

The wedding will take place on Wednesday, November 8, 1972, in St. Andrew's Chapel, C.F.B. Naden, Cmdr. Taylor officiating.

Weddings

Kirk — Down

Deborah Emmerson, elder daughter of Lt. Cdr. and Mrs. J. T. Down, exchanged marriage vows with John Gary Morris Kirk, only son of Mr. and Mrs. Thomas E. Kirk, in Chapel-by-the-Sea, H.M.C. Dockyard, on August 17, 1972, at 7 p.m., Chaplain Bingham officiated.

The bride was given in marriage by her father. Maid of Honour was the bride's sister, Pamela. Phil Henry attended as best man and the ushers were Al Breen and Bruce Denniston. During the reception at the Wardroom, Mr. S. H. Emmerson, the bride's grandfather, proposed the toast.

Following the reception the newlyweds departed on their honeymoon to Harrison Hot Springs, Nevada and California.

Bigelow — Turnbull

A double-ring ceremony took place September 23, 1972, at 1 p.m. in St. Paul's Naval Chapel, Reverend G. H. Greenhalgh united in marriage Lynda Marie, only daughter of Mr. and Mrs. David Turnbull, 756 Porter Road, to John Arthur Bigelow, eldest son of Mr. and Mrs. Neal Bigelow, Agassiz, B.C.

Entering the church on the arm of her father, the bride was lovely in an entrain gown of embroidered net over white silk, with fingertip veil misting from a floral headpiece. The bridal bouquet was of sweetheart roses. Maid of Honour Monica Meiner, bridesmaids, Beth Turner and Shauna Grimm, cousin of the bride, wore Princess gowns of pale to deep pink, with pink picture hats, white gloves, and carried colonial daisy bouquets. The mother of the bride wore an ensemble of turquoise green with matching headpiece. Her corsage was of white carnations. The groom's mother chose a beige ensemble with beige hat and carnation corsage. Mr. Ian Brookes was best man, ushers were Messrs. Dave Stein and Gary Turnbull, brother of the bride.

The reception was held at the Chief's Mess, where the Guest Book was attended by Mrs. James Hart. The toast was proposed by Mr. Chas. Muir. For going away the bride chose a pale blue pant suit with brown accessories. The young couple left for a honeymoon at Harrison Hot Springs. The new Mr. and Mrs. Bigelow are now residing in Victoria.

Out-of-town guests included Mr. and Mrs. Neal Bigelow, Agassiz, B.C.; Mr. and Mrs. Chas. Muir, Marysville, Wash.; Mr. and Mrs. W. T. Grimm, Shauna and Teresa, Seattle; Mr. and Mrs. R. Bigelow, Miss Susan Bigelow, Mr. Robert Turnbull, Mrs. Phyllis Morgan and Sue, Mrs. Belva Nesbitt, all of Vancouver; Mr. Frank Plunkett, Pender Island.

Fleischer-Keziere

Venerable C. E. F. Wolff officiated at an impressive and pretty wedding ceremony in St. Luke's Anglican Church on Saturday, August 19, 1972, at 2 p.m., when Joan Pauline, younger daughter of Mr. and Mrs. John R. Keziere, 319 Island highway, became the bride of Mr. Dal Edwin Fleischer, elder son of Mr. and Mrs. Edwin P. Fleischer, 920 Admirals Road.

The fair-haired bride designed and made her all-white wedding gown, the skirt being of polyester crepe with bodice of woven Austrian lace in a rose design. The skirt featured unpressed pleats forming a front and back panel and a wide overlay of lace extending up from the hem and finished with a nylon ruffle. The bodice had full sleeves gathered to a wrist band and the front, neck and cuffs were finished in nylon ruffles. A sash of lace finished in a lover's knot at the back completed her lovely and becoming gown. Her self-designed veil of illusion net was shaped away from her face in two tiers to her waist in the back. It was finished with a dainty edging and fell from a headpiece of silk Chantilly roses. She carried a single pink rose. For something old, borrowed and blue, she wore a bracelet of old gold set with graduated turquoise stones that had been her maternal grandmother's.

Bridal attendants were Mrs. Una Kolber of Edmonton, only sister of the bride, as matron of honor, and the Misses Joan and Karen Fleischer, sisters of the groom, were bridesmaids. They were dressed alike in skirts of figured polyester crepe in tones of turquoise to peacock blue with dainty pink blossoms. They were in similar style to the bride's. Their bodices were of pale pink nylon finished up the front, neck and cuffs with pink nylon ruffles. A narrow band of the skirt fabric formed the front and wrist bands, and their headbands were of the same. They carried small arrangements of pink daisies.

The groom's only brother, Mr. Robert Fleischer, attended as best man, and ushers were Mr. Gary Garreway and Mr. Michael Walker. All wore charcoal grey suits with blue shirts and ties.

The bride's uncle, photographer Norman Keziere, took the wedding pictures in the lovely gardens of the Oak Bay Beach Hotel, and in the lounge, where an informal reception was held for some one hundred relatives and close friends of the young couple. The cover on the bride's table was lace and a three-tiered wedding cake, decorated as a gift by Mrs. Ina McDowell, and set with tapers and tiny pink rosebuds in vases was the only adornment. Top ornament of horseshoes on the cake was from her parent's wedding. Soft music was provided on the grand piano by Mrs. Ede Aspin while parents of the bride and groom received their guests on arrival. Mr. Max Hansel proposed the toast to the bride, and Mr. Robert Fleischer, the toast to the bridesmaids. Following the cutting of the cake, Mrs. Marian Davies read a favorite sonnet of the bride's.

The happy couple spent a two-week honeymoon at Salt Lake City, Grand Canyon and environs and are now settled briefly in Vancouver before moving permanently to Ottawa.

Out-of-town guests included Mrs. E. Fleischer, London, Ontario; Dr. and Mrs. S. M. Kolber and Mr. and Mrs. A. Farmer, Edmonton; Mr. and Mrs. A. Kolber, Calgary; Mr. and Mrs. G. W. Purver, and Miss Marie Keziere, Vancouver; Mr. and Mrs. J. Beech, Delta; Mrs. J. Purver, Duncan, and Mr. and Mrs. J. Jamieson, Comox.

Litchfield-Hickey

Ruth Victoria Hickey and Carmen LeRoy Litchfield were married in Chilliwack, October 12, 1972.

They will reside in Victoria, B.C.

Ingall-Hanson

United in marriage on Friday, September 29, 1972, in a double-ring ceremony at the South Hill United Church, Vancouver, Lorraine D. "Mickie" Hanson (nee Mickleburgh) and H. D. "Denny" Ingall.

The couple will be residing at 402—215 Oswego Street.

Bigelow-King

Mr. and Mrs. Neal W. Bigelow, Agassiz, B.C. (formerly of Victoria), are pleased to announce the marriage of their youngest son, Terry, to Sheila G. King of Halifax, N.S.

The wedding took place on August 11, 1972, at the Stadacona Chapel, Halifax, Nova Scotia, with a reception following at the Jubilee Boat Club. The happy couple are now residing at Halifax, N.S.

Rates for publication of Wedding or Engagement notices, with or without pictures, available on request from the Advertising Department (Special forms to assist you in writing copy also available). Copy for weekend editions should be in the Victoria Press office no later than 5 p.m. the Wednesday prior to publication date.

BUSINESS OFFICE OPEN
8 a.m. to 5:30 p.m., Monday to Friday
(Closed Saturday and Sunday)

386-2121

CLASSIFIED ADVERTISING

Vancouver Island's Largest Shopping Centre in Print

386-2121

BOX REPLIES

All replies to private box numbers available from 8:00 a.m. to 6:00 p.m. Monday to Friday inclusive.
Victoria Press Box numbers available on request. Charge $1.50.

OFFICE HOURS

Classified Counter, 8:00 a.m. to 6:00 p.m. Business Office, 8:30 a.m. to 5:00 p.m. Monday to Friday inclusive.

* * *

OFFICE CLOSED SATURDAY

* * *

TELEPHONE HOURS

8:00 a.m. to 5:00 p.m. Monday to Saturday inclusive.

* * *

CLASSIFIED COPY DEADLINES

Regular classified advertisements may be placed at the counter, 8 a.m. to 5:00 p.m. on the day prior to publication, Monday to Friday inclusive. By telephone, 8:00 a.m. to 5:00 p.m., Monday to Saturday inclusive.
All classified semi-display copy must be in the possession of Victoria Press Ltd., 2621 Douglas Street by 4:00 p.m., on the day prior to publication with the exception of that copy for Sunday Colonist must be in by 4:00 p.m. Friday.

FULL COVERAGE CLASSIFIED RATES

REGULAR CLASSIFIED LOCAL RATE

One day, 9c per word per day.
Three consecutive days, 8c per word per day.
Six consecutive days 7c per word per day.
1 6-pt. heading or white space allowed to be charged at 5 words.
Minimum advertisement 10 words and $1.00.
Each initial, sign, group or figures and abbreviation counts as one word.

SEMI-DISPLAY LOCAL RATE

Ads requiring a style other than that mentioned above will be charged by the measured agate line (14 agate lines equal 1 inch).
One day, 40c per line, $5.60 inch.
Three consecutive days, 35c per line, $4.90 inch.
Six consecutive days, 30c per line, $4.20 inch.

NATIONAL RATE AND OUT-OF-PROVINCE RATE

Regular classified, 10c per word per day.
Semi-display, 46c per line per day, plus 10% if both type sizes are used.

Birth Notices, $2.00 per insertion for standard message of 30 words or less. 8c each additional word or initial.
In Memoriam notices, Cards of Thanks, Death and Funeral Notices, not exceeding 12 lines, $3.50 first insertion and $2.65 subsequent insertions. Each additional line 35c daily.

Births, Deaths, in Memoriam Notices, Cards of Thanks, Personals not accepted by telephone. Single paper rates on request.

SUBSCRIPTION RATES

Wherever carrier service is maintained, $3.00 per month.
By mail—
Canada, $3.50 per month, $10.00 per 3 months, $39.00 per year.
United States, $4.00 per month.
Saturday Only—
Canada, 25c per copy, $13.00 per year.
United States, 30c per copy, $15.60 per year.
Commonwealth and Foreign rates upon request.
Mail subscriptions are payable in advance.
Authorized as second class mail, Post Office Department, Ottawa.
Member Audit Bureau of Circulations.

TERMS OF PUBLICATION

The Victoria Press Ltd. shall not be liable for non-insertion of any advertisement beyond the amount paid for such advertisement.
In the event of an error occuring the liability of Victoria Press Ltd. shall not exceed the charge for the space actually occupied by the item in question.
All claims on error in publication shall be made within 12 hours thereafter and if not made shall not be considered. No claim will be allowed for more than one incorrect insertion nor for errors not affecting the value of the advertisement.
All estimates of cost are approximate. Advertisers will be charged with space actually used.
All advertising copy will be subject to the approval of the Victoria Press Ltd., who reserve the right in its sole discretion to classify, reject or insert copy furnished.
Advertisements must comply with the British Columbia Human Rights Act which prohibits any advertising that discriminates against any person because of his race, religion, sex, colour, nationality, ancestry or place of origin, or because his age is between 44 and 65 years, unless the condition is justified by a bona fide requirement for the work involved.
While every endeavor will be made to forward replies to box numbers to the advertiser as soon as possible, we accept no liability in respect of loss or damage alleged to arise through either failure or delay in forwarding such replies, however caused, whether by negligence or otherwise.

CIRCULATION REPRESENTATIVES

Duncan, Chemainus—
P. J. Rogers 746-6181
Lake Cowichan—
P. Edwards 749-6771
Nanaimo—
R. Lakey 753-2746

United States Representatives
MATHEWS SHANNON and CULLEN, INC.
New York, Boston, Chicago, Detroit, Philadelphia, Pittsburgh, Cleveland, Syracuse, Charlotte, Atlanta, Cincinnati.

DUNCAN BUREAU

262 Station Street (Hamilton Electric Building) Office and telephone hours 1 p.m. to 5 p.m., Monday to Friday inclusive.
PHONE DUNCAN 746-6181

CLASSIFIED SERVICE FOR DUNCAN COWICHAN RESIDENTS
Classified Ads phoned in to our Duncan office 746-6181 before 3:30 p.m. will appear in the following day's papers

PHONE DIRECT
386-2121
TO PLACE YOUR CLASSIFIED AD

1 BIRTHS

DEMARCHI—Born to Mr. and Mrs. Dennis Demarchi (nee Marilyn Robbins), 564 Goree Road West, at Victoria General on October 12, 1972, a daughter, Diane Nayla. Thanks to Drs. Fiddess, Morrison and Worster and staff.

EVERS — John and Nora (nee Rolston), 1637 Burton Avenue, announce the arrival, at Royal Jubilee Hospital, October 18th, 1972, of a son, Kevin Gordon, 7 lbs. 10 ozs. Special thanks to Dr. L. E. Horne and Maternity Staff.

HAGGARD—Born to Mr. and Mrs. J. F. Haggard, 3577 Saanich Road, Victoria, B.C., at Victoria General on October 17, 1972, a son, Stephen John. Many thanks to all hospital staff concerned.

SEATON—Born to Mr. and Mrs. Lanny Seaton, 2899 Glen Lake Road, Victoria, at Royal Jubilee Hospital, on October 17, 1972, a son, George Lanny, 7 lbs. 12 oz. (Geordie). A brother for Tina and Grandson for Mr. and Mrs. G. Seaton and Mr. and Mrs. G. Clarke.

THORNELOE — Born to Bruce and Dawn at 2317 Cliff Avenue, Maple Ridge, B.C., a son, Barry George, October 17, 1972.

5 DEATHS AND FUNERALS

BAKER — In Victoria, on October 17, 1972, Mrs. Gladys Margaret Baker, aged 70 years, of 3160 Irma St., born in Rotherham, Yorkshire, England and a resident here since 1925. Widow of L. A. Baker, she leaves 2 sons, Leonard of Caycuse and George H. of Victoria; 9 grandchildren; one great-grandchild; one sister in England; several nieces and nephews. She was a member of Colfax Rebekah Lodge No. 1, a past president of the Daughters of England and the League of Roses.
Service in McCall Bros. Floral Chapel, Johnson and Vancouver Sts. on Monday, Oct. 23 at 3:30 p.m. with the Rev. Canon R. Willis officiating. Auspices of Colfax Rebekah Lodge No. 1 followed by cremation.

CLASSIFICATION INDEX

VITAL STATISTICS
1 Births
2 Card of Thanks
5 Deaths and Funerals
9 In Memoriams
10 Funeral Directors

NOTICES
14 Announcements
16 Catering, Banquets and Reception Rooms
20 Lost and Found
15 Coming Events and Meetings
11 Monumentals
18 Places to Visit
17 Restaurants

EMPLOYMENT
26 Female Help Wanted
21 Male Help Wanted
25 Male or Female Help Wanted
30 Situations Wanted Female
29 Situations Wanted Male
31 Situations Wanted Male or Female
27 Teachers Wanted

BUSINESS SERVICES AND DIRECTORY
36 Business Services and Directory

PERSONAL SERVICES
33 Bands, Musicians and Orchestras
40 Business Personals
43 Dancing
42 Education
71 Music Teachers
39 Personals
32 Trade Schools
38 Travel

MERCHANDISING
83 Aircraft
117 Antiques
78 Bicycles
80 Boats and Marine
65 Building Supplies
93 Cameras, Supplies and Photo Finishing
127 Chicks, Poultry, Hatching Eggs, Supplies
135 Farm Implements
12 Florists
60 Fuel
97 Furniture
120 Garden Supplies
99 Groceries, Meat and Produce
130 Heavy Equipment and Machinery
128 Livestock, Supplies and Events
100 Miscellaneous for Sale
103 Miscellaneous Wanted
109 Miscellaneous to Rent
77 Motorcycles
70 Musical Instruments
125 Pets and Supplies
96 Ranges, Stoves and Furnaces
92 Sporting Goods
115 Swaps
63 Timber
98 TV, Stereo, Radio Sales and Service
112 Wanted to Rent, Miscellaneous

AUTOMOTIVE
164 Auto Body Work and Painting
162 Auto Repairs, Service and Towing
168 Campers and Trailers
166 Cars and Trucks Wanted
150 Cars for Sale
151 Foreign Import and Sports Cars
169 Mobile Homes and Parks
149 New Car Directory
160 Parts, Accessories
158 Tires
154 Trucks and Buses
156 U-Drive and Auto Washing

ACCOMMODATION
185 Convalescent and Rest Homes
175 Hotels
178 Summer Resorts
181 Tourist Accommodation

RENTAL
201 Apartments to Rent, Furnished
200 Apartments to Rent, Unfurnished
203 Apartments Wanted
206 Duplexes to Rent
207 Duplexes Wanted to Rent
202 Furniture to Rent
215 Halls, Warehouses, Stores and Offices to Rent
197 Housekeeping Rooms to Rent
199 Housekeeping Rooms Wanted
211 Houses to Rent, Furnished
210 Houses to Rent, Unfurnished
212 Houses Wanted to Rent
190 Room and Board
191 Room and Board Wanted
193 Rooms to Rent
194 Rooms Wanted

FINANCIAL
155 Automobile Financing and Insurance
233 Mortgage Loans and Insurance
234 Mortgages for Sale
230 Personal Loans and Insurance
235 Wanted to Borrow

REAL ESTATE
280 Acreage for Sale and Wanted
240 Business Opportunities
241 Business Opportunities Wanted
300 Churches
247 Commercial or Industrial Properties
258 Condominiums and Townhouses
253 Country Homes and Properties
270 Exchange Real Estate
290 Farms for Sale and Wanted
269 Garages for Sale, Rent, Wanted
293 Gulf Islands Properties
280 Houses for Sale
245 Houses Wanted to Buy
295 Listings Cancelled
268 Listings Wanted
271 Lots for Sale
294 Mainland and Out of Province Properties
272 Property for Sale
274 Property Wanted
244 Repairable Property
245 Revenue Properties Wanted
265 Up-Island Properties
256 Waterfront Properties

NOTICE OF COPYRIGHT

Full, complete and look copyright in any advertisement produced by Victoria Press Ltd., is vested in and belongs to Victoria Press Ltd.; provided, however, that copyright IN THAT PART AND THAT PART ONLY of any such advertisement consisting of illustrations, borders, signatures or similar components which is or are supplied to Victoria Press Ltd. by the advertiser or the form of engravings, matrices, casts, etc., and incorporated in said advertisement shall remain in and belongs to the advertiser.

5 DEATHS AND FUNERALS

BENTLEY—Passed away peacefully at Glenwarren Private Hosp. on Oct. 19, William Heathcote Bentley, 4023 Gordon Head Rd. in his 86th year, born in Wolverhampton - Staffordshire, Eng. a resident of Victoria for the past 24 years. A telephone engineer for the Saskatchewan government for 36 years and a life member of the Telephone Pioneers of America. Capt. Bentley enlisted in Sept., 1914 in Prince Albert, and served overseas with the 7th and 11th Battalions of the C.E.F. until March 1919. Survived by his daughter, Mrs. J. N. "Joyce" Bell; Victoria, a son in law, 3 grandchildren, Graham, Heather, and Chad., two sisters, Mrs. G. Thomas (Liz) and Mrs. Wm. Bayless (Florrie) both of Victoria. Cremation.
Funeral service will be held on Mon. Oct. 23, at 1:30 from St. Dunstan's Anglican Church, San Juan at Tyndall, Gordon Head, Rev. W. J. Lunny, officiating. Interment in the family plot at Royal Oak Burial Park. In lieu of flowers donations to the Canadian Cancer Society, 857 Caledonia Ave. HAYWARD FUNERAL CHAPEL, directors.

BULCOCK — On October 19, at his residence, John Kayley Bulcock of Fairbridge, Cowichan Station, B.C., at the age of 80 years. Mr. Bulcock was predeceased by his wife on September 8, 1972. He is survived by 5 sons, William, Morley, Fred, and Jeff, all of Duncan, B.C. and Jack of Courtenay; three daughters, Mrs. Frank Lee (Dorothy), Mrs. D. Robertson (Mary) and Mrs. Bob Batty (Betty) of Duncan, B.C.; 21 grandchildren and 11 great-grandchildren; his sister-in-law, Mrs. Fred Chadwick, one niece and two nephews and numerous relatives in England.
Funeral services for Mr. Bulcock will be held on Monday, October 23 at 1:30 p.m. from the Fairbridge Chapel with Rev. Tom Speed officiating. Interment will follow in the family plot at Mountain View cemetery. Flowers gratefully declined; donations may be made to the cancer fund. Arrangements by Hirst Funeral Chapel (Sands) of Duncan, B.C.

CALDWELL — At the Veterans' Hospital on October 18, 1972, Mr. Lyman John Caldwell, aged 90 years, born in Durham, Ontario, resident here for 43 years, formerly of Daysland, Alta. and Prospect Lake. He leaves three sons, John Lyman (Digger) of Seattle, Robert Lyman of Victoria and William Lyman of Sidney; four grandchildren; three great-grandchildren. He served with the R.N.W.M.P.-Reg. No.4526, the Alberta Provincial Police and with the Royal Canadian Regiment in South Africa in the Boer War.
Service in McCall Bros. Family Chapel on Monday, October 23 at 2:00 p.m. with the Rev. J. A. Roberts officiating, cremation.

CARR — In Victoria, B.C., on October 18, 1972, Mrs. Mary Eira Carr, R.N., of 1575 Begbie Street, aged 56 years; born in Wales and a resident of Victoria for the past 25 years. She is survived by one son, Denis Murphy of Grandforks; daughter, Mrs. Suzanne Hartley of Vancouver, also Robert, Candice and Penny Morgan.
PRAYERS will be offered in Queen of Peace Church, on Sunday, October 22, at 8:00 p.m. MASS will be celebrated in Queen of Peace Church, Old Esquimalt Road, on Monday, October 23 at 9:00 a.m., with the Rev. M. McNamara celebrant. McCall Bros Funeral Directors in charge of arrangements.

CUPITT—At St. Mary's Priory, on October 20, 1972, Katherine Elizabeth Cupitt, aged 85 years. Born in England and a resident of Victoria for the past 64 years. Survived by a brother, Hubert J. Walker of Duncan, 2 sisters, Mrs. W. Shipway of Victoria, Mrs. N. Spinney of Escondido, California, many nieces and nephews.
Private Family Service will be held in the Thomson and Irving Funeral Chapel, on Tuesday, October 24, 1972, at 1:15 p.m. Canon G. Baker officiating followed by cremation. Flowers gratefully declined.

DYER — In Victoria, B.C., on October 16, 1972, Mr. Gerald Frederick Dyer, aged 25 years, born in Victoria, B.C., late residence, 1024 McClure St. He leaves his wife Judith; son Gerald and daughter, Sandra, Ucluelet, B.C.; loving parents, Mr. and Mrs. J. F. Dyer, 2685 Sooke Road; his sister, Barbara, Port McNeill, B.C.; aunts and uncles.
Arrangements will be announced later by the Sands Funeral Chapel of Heather, Colwood, B.C.

GREENHALGH—In Victoria, B.C., on Oct. 20, 1972, Mrs. Annie K. (Nancy) Greenhalgh, widow of Canon Albert Edward Greenhalgh. In her 91st year, born in Tynemouth, England, and a resident of B.C. for the past 28 years, late residence, 314 Stannard Ave., formerly of Saskatoon, Sask. She leaves her sons and daughters, Mrs. G. A. Blower (Mary) at the residence; Mrs. J. Wayman (Kathleen) Saskatoon, Sask., Miss Dorothy Greenhalgh, at the residence, Mrs. R. W. Roscoe (Winifred) Victoria, B.C., Mrs. D. L. Gibson (Joyce) Uganda, Canon G. H. Greenhalgh (Harry), Rev. W. E. Greenhalgh (Ted) and Mr. K. D. Greenhalgh (Kenneth), Victoria, B.C.; ten grandchildren and five great grandchildren.
Arrangements will be announced later by the Sands Mortuary Limited. (Flowers gratefully declined.)

HEASLIP — Suddenly in Leeds, Yorkshire, England, on October 9, 1972, Mrs. Mabel "Colleen" Heaslip, aged 44 years, of 714 Donavon Avenue, Colwood, beloved wife of Donald P. Heaslip. Also survived by her loving daughters and son, Mrs. (Jane) Maude of Sidney, Donna, Judy, Janice and Douglas at home. Her mother, Mrs. Jean Petrie; father and mother-in-law, Mr. and Mrs. G. F. Heaslip; sisters, Betty, Bobby, Jean and Dorothy; brothers, Jim and Rob, all of Victoria; aunts, uncles, nieces, nephews and cousins.
Service in McCall Bros. FLORAL CHAPEL, Johnson and Vancouver Sts., on Monday, Oct. 23, at 1:00 p.m., with the Rev. David R. Silvan officiating. Interment at Hatley Memorial Gardens.

McNAB — In Victoria, B.C., on October 17, 1972, Mrs. Bergit McNab, widow of Ian McNab, aged 60 years; born in Viking, Alberta and a resident of Victoria for the past 27 years, late residence, 1204 Clovelly Terrace. Predeceased by her brother, Olaf Hoyem, in January, 1972. She leaves her brothers, Sigurd Hoyem, Penoka, Alberta and Harold Hoyem and family, Vancouver, B.C.; sister-in-law, Mrs. Mabel Hoyem and family, Edmonton, Alberta.
Services will be held in the Sands Mortuary Limited, "Memorial Chapel of Chimes," on Monday, October 23, 1972, at 3:00 p.m., Rev. D. H. Metzger officiating. Interment in the Royal Oak Burial Park. Those so desiring may contribute to the Grace Lutheran Church Building Fund, 1273 Fort St., Victoria, B.C.

PREECE — Alfred, in Victoria, on October 16, 1972, aged 78 years; born in Neville, Manitoba, resided in Whitehorse for many years before moving to Victoria. Mr. Preece worked for the CPR 48 years. He leaves his loving wife, Edith, at the residence, 12 Marlborough Street; a daughter, Mrs. J. K. Brown of Stockton, California, also two brothers and two sisters.
Memorial services will be held on Monday, October 23, at 1 p.m., in the chapel of the Royal Oak Crematorium, Mr. A. Kennett officiating. Flowers are declined with thanks; donations may be made to the B.C. Heart Foundation. Arrangements through the Memorial Society of B.C. and First Memorial Services Ltd.

5 DEATHS AND FUNERALS

MITCHELL—On October 19, 1972 at Glengarry Private Hospital, Mrs. Carrie Mitchell aged 86 years, widow of Bernard Mitchell formerly of Seeke and Saskatoon. She leaves 2 daughters, Mrs. R. G. (Elsie) Nixon and Mrs. J. I. (Muriel Irene) Wested of Seeke; one son, Neville Darjen, Conn.; 9 grandchildren. Service in McCall Bros. FAMILY CHAPEL on Tuesday, Oct. 24 at 10:15 a.m. with the Rev. A. Beaton officiating. Interment at Hatley Memorial Gardens.

ROBERTSON—In Vernon, B.C. on October 20, 1972, Mr. Alex. (Sandy) Robertson, aged 83 years, born in Stirling, Scotland and a resident of Vernon, B.C. for the past 10 years; formerly of Victoria, B.C. for many years. Predeceased by his wife, Mrs. Elizabeth Glen Robertson in 1961. He leaves his sons, Lorne J. D., Robertson, Vernon, B.C. and Alex. W. Robertson and grandchildren, Lorna and Brian. Mr. Robertson was a member of Confederation Lodge No. 116, A.F. and A.M., B.C.R., Victoria, B.C.
A service with interment of cremains will be held in the Royal Oak Burial Park on Tuesday, October 24, 1972 at 3 p.m. Rev. R. A. Forsyth officiating. Arrangements by the Sands Mortuary Limited.

SHAW — Prayers will be said at St. Mark's Anglican Church, Boleskine Road, on Sunday, October 22 at 11 o'clock in memory of Mrs. Mary Ethel Shaw.
Burial will take place Monday in Swan River.

SLOAN — In Victoria, B.C. on October 19, 1972, Mr. John Hamilton Sloan, aged 46 years, born in Richmond Hill, Ontario and a resident of Victoria for many years, late residence, Suite 5, 717 Pandora Ave.
Arrangements will be announced later by the Sands Mortuary Limited.

TIMBRES—In Montreal, on Oct. 19, 1972, Bruce Edward Timbres, aged 30 years, born in Victoria, only son of Mr. and Mrs. Stuart Timbres of 1551 Pear Street, he also leaves his wife, Jutta in Montreal; three sisters, Mrs. G. (Donna) Poirier, Mrs. George (Susan) Pinnington and Bev, all of Victoria, and many other relatives.
A Memorial service will be held in McCall Bros. Chapel, Johnson and Vancouver Sts., on Tuesday, Oct. 24, at 2:15 p.m. with the Rev. J. Travis officiating. Private cremation service in Montreal. (Flowers gratefully declined.)

TOWNSEND — Mr. Alan Edward Townsend a resident of View Road, Qualicum Beach, B.C. passed away in Nanaimo Regional General Hospital, Thursday, October 19, 1972. Born at Victoria, B.C., Mr. Townsend was 60 years of age. He is survived by his wife Kathleen at home, two brothers, Phillip M. Townsend, Victoria, B.C., Sydney R. Townsend, Parksville, B.C., two sisters, Mrs. M. P. (Eileen) Paine, Victoria, B.C., Mrs. H. (Zillah) Jackson Crofton, B.C. and by numerous nieces and nephews.
Funeral services will be held in the Chapel of MOUNT BENSON FUNERAL DIRECTORS, 125 Wallace Street, Nanaimo, B.C. Tuesday afternoon, October 24, at 3:00 p.m. Cremation will follow. Flowers are gratefully declined by the family.

WONG — In Victoria, B.C. on October 20, 1972, Mrs. Wong Yue Shee (Pearl), widow of Ken Wong. Born in Canton, China and a resident of Victoria, B.C. for the past 63 years, late residence, 934 Queens Ave. She leaves her sons, Peter and Andrew Wong; daughters, Mrs. John Sam (Mae) and Ethel Wong and her grandchildren, all of Victoria, B.C.
Service will be held in the Sands Mortuary Limited, "Memorial Chapel of Chimes," on Wednesday, October 25, 1972 at 1:00 p.m. Rev. Edward Ling and Rev. C. Y. Chow officiating. Interment in the Royal Oak Burial Park.

8 CARDS OF THANKS

The family of the late Mrs. Florence Robbins would like to extend their sincere thanks for the flowers, cards and letters received during the recent sad bereavement in the sudden loss of our "Mom" and "Grandma." We would like to convey special thanks to the officers and members of Colfax Rebekah Lodge No. 1, and Carne Rebekah Lodge No. 45, and the Rebekah Past Noble Grande's Club. Rev. F. W. Hayes, Victoria City Police, Garden City Ambulance and McCall Bros. You have all been so very kind. — Ted Robbins, Irene Kendrew, Jennie Harlan and Families.

The memory of the kindness, sympathy and help shown us by our relatives, friends and business associates will remain with us through the years. We want you all to know we are truly grateful for the comfort you have given us in our sorrow of the loss of our dear sister, Carrie and brother-in-law Lou Tissot. A special thanks to Rev. K. Morrow. — Sisters Mrs. Winnie Fenn, Mrs. Lillian Attridge) brother, George Light and Family, including Lou's family, the Turcottes of Manitoba.

We wish to express our sincere thanks to our many friends for their kindness, words of sympathy and mass offerings in our recent bereavement. Special thanks to Dr. Sutherland and to Father John. — Mr. Bill Potvin and family.

We wish to express our sincere thanks to friends and relatives for their kindness and expression of sympathy during the illness and loss of our dear Father and Grandfather, Sydney H. Hyde. Special thanks to doctors, nurses, staff and auxiliary of the Veterans' Hospital, Padre J. A. Roberts and to Sands' Funeral Chapel. — Violet, John and Sandra Moss.

At some time or other the thought that we would suffer the loss of our loved one occurred to us, but we little realized the extent of sympathetic understanding that would exist. We are more grateful than mere words can express to all of you who did so much to help us through this time at the loss of our beloved husband and father, Ben. — Joan McLeod and family.

9 IN MEMORIAM

COMER — In loving memory of Ralph H. Comer, who passed away October 21, 1969.
—Always loved and remembered by his wife Mae.

JENKIN — In loving memory of our brother, Dick, who passed away October 22, 1969.
We miss him because we loved him,
More precious than wealth untold.
No treasure on earth can replace him.
His memory will never grow old.
Always smiling and content,
Loved and respected wherever he went.
To a beautiful life came a sudden end,
He died as he lived — everyone's friend.
—Remembered and loved forever by his sisters, Helen, Katie and Dorothy.

JENKIN — In fond memory of a dearly beloved husband, father and grandfather, Richard "Dick" Verran Jenkin, who passed away on October 22, 1969.
His smiling way and pleasant face,
Are a pleasure to recall.
He had a kindly word for each
And died beloved by all.
Some day we hope to meet him,
Some day we know not when
To clasp his hand in a better land
Never to part again.
—Always in our thoughts and sadly missed by his loving wife, Martha; daughter and son-in-law, Norma and Miles and grandchildren, Richard and Lisa-Anne.

PORTEOUS — In loving memory of Cam Porteous, who passed away October 22, 1970.
Nothing can ever take away
The love a heart holds dear.
Fond memories linger every day
Remember keeps him dear.
—Always remembered — Wife, Carrie and Family.

9 IN MEMORIAM

POULSEN — Mark Christian, taken suddenly, October 19, 1968, aged 22 years.
How quiet the years slip swiftly by,
We remember you, Mark, with a heartfelt sigh;
Of the things we miss, if you were here,
The laughter and joy and even a tear.
For us life goes on day by day,
every week;
Happiness, love and fulfillment we seek.
While you, my son, watch from heaven above,
We feel you near as we feel your love.
How richer our lives, your memories give,
For we who love, you're not dead, you still live
In our hearts and our minds,
Your everlasting memories we find.
—Loved and remembered always by his Mother, and Sisters, Bonnie, Susan and Dawn-Alena.

10 FUNERAL DIRECTORS

McCALL BROS.
Funeral Chapels
1400 Vancouver Street
385-4455 — 385-4456 — 385-4457
Recommended by so many to relatives and friends the Name is Assurance.

SUNDAY
CARR, Mrs. Mary Eira
PRAYERS
8:00 p.m.—QUEEN OF PEACE CHURCH

MONDAY
CARR, Mrs. Mary Eira
MASS
9:00 a.m.—QUEEN OF PEACE CHURCH
HEASLIP, Mrs. Mabel Colleen
1:00 p.m.—FLORAL CHAPEL
CALDWELL, Mr. Lyman John
2:00 p.m.—FAMILY CHAPEL
BAKER, Mrs. Gladys Margaret
3:30 p.m.—FLORAL CHAPEL

TUESDAY
MITCHELL, Mrs. Carrie
10:15 a.m.—FAMILY CHAPEL
TIMBRES, Mr. Bruce Edward
2:15 p.m.—FLORAL CHAPEL

WE CARE
Dedicated to service.
Sensible Prices
SANDS FUNERAL CHAPELS
VICTORIA 388-5155
SIDNEY 656-2932
COLWOOD 478-3821
DUNCAN 746-5215
LADYSMITH 245-2331
NANAIMO 753-2032
Your six community Chapels. Independent, Family Owned and Controlled. Sands since 1912.

THOMSON & IRVING
Funeral Chapel
Est. 1906—Formerly of Winnipeg
A Dignified and Understanding Service at Moderate Cost
PRE-NEED AT NEED
SHIPMENTS
1625 Quadra St. Phone 384-2612

HAYWARD'S CHAPEL
Ready to carry out the family's wishes, quietly, sympathetically, with efficiency and dignity.
386-3505
734 Broughton St.
REGINALD HAYWARD MGR.

CHAPLIN'S
FUNERAL CHAPEL
1155 Fort Street
Independently owned and operated. Offering dignified funeral service within the means of all.
384-5512 384-8626

FIRST MEMORIAL SERVICE
Undertakers for the Memorial Society of B.C. — 384-7041

11 MONUMENTAL

STEWART MONUMENTAL Works, Ltd.
ESTABLISHED 1896
Memorial of Distinction
Marble fireplace and tabletops
1403 May St. 384-3482

MORTIMER'S MONUMENTS
ESTABLISHED 1877
"The Finest in Craftsmanship"
633 DAVID ST. 383-6421

12 FLORISTS

REAL FLOWERS FADE
but
Funeral Flowers expertly designed
THE MEMORY LASTS
WOODWARD'S FLORISTS
635 Fort 384-5614

14 ANNOUNCEMENTS

MEMORIAL GIFTS

In Memoriam donations to the

CANADIAN CANCER SOCIETY

are an appreciated mark of respect used exclusively for research, and should be taken, or mailed to 857 Caledonia Avenue, Victoria. Cards are sent to the bereaved, and an official receipt issued to the donor.

WINNERS AT ST. JOSEPH'S Bazaar Raffle: Colour TV — Wednesday Hudson; Pyrex casserole — B. Hamonic; Candy — Mrs. Warburton; Cushion — P. Whittker; Quilt — D. LeMaitre; Castle—Stacey Warren; Jar candy — Janice Wilson; Doll house — Wednesday Hudson; Teddy bear — David Salstrom.

SOLARIUM HELPER
Opening Nov. 1. Needs furniture, utensils, or what have you. Give to 552 Johnson St. Open Monday to Saturday.

REUNION: VICTORIA WESTERN Horseman's Club Inc., oldtimers and newtimers. November 25, 1972. Inquiries 388-9623.

MISS DOREEN WILLIAMS IS RETURNING to Joans Beauty Salon, Esquimalt Avenue, after October 31st.

15 COMING EVENTS AND MEETINGS

BINGO
OAK BAY
MINOR SPORTS
Every Monday
7:30 P.M.
SENIOR CITIZENS HALL
OAK BAY
On Monterey just off Oak Bay Ave.
Warm, clean, Air conditioned
No Steps
20 Games
Admission $1
6 cards for $2
5 Extra Games
Cards 5 for $1
Everyone welcome

SOCIAL CREDIT HEADQUARTERS
for the Clifford Stretch campaign, 742 Johnson St., 386-2239, open weekdays 9 to 9, Coffee.
Inserted by
Social Credit Committee

TRI-CHEM LIQUID EMBROIdery Open House. Large Display. Many fantastic Beatties. Wonderful Christmas ideas. October 19 and 20, 1:00-10:00 p.m., Joyce Kerr, 1977 Pickford. 478-1149.

FRIENDLY GATHERING. SUNday, October 22, 7:30 p.m. Hymn singings and refreshments. Garden City United Church. Corner of Carey and Norwood.

MYSTERY TOUR
Leave V.I. Coach Lines depot, Sunday, October 22 at 1:30 p.m. return 5 p.m. $2.95 each. Includes tea. 385-4411.

THE CANADIAN HUNGARIAN Society of Victoria will place a wreath at the Cenotaph, Parliament Buildings, on Sunday, Oct. 22 at 3 p.m. Everyone Welcome.

BINGO, SATURDAY, October 21, 8 p.m. Prospect Lake Community Hall.

15 COMING EVENTS AND MEETINGS

COSMOPOLITAN BINGO
O.A.P. Hall No. 1
1600 Government St.
Sat., October 21, 7 p.m.
Admission $1
Six Cards $2
20 Games
5 Extra Games
25c a Card
Good Neighbor and Bonus Games
Door Prizes
Proceeds to Multiple Sclerosis
No Game Under $20

ARMY, NAVY AND AIR FORCE
SUNDAY BINGO
7:00 p.m.
CLUB TANGO
20 GAMES
1 Game $24
1 Game $50
1 Game $100
ALL
GOOD NEIGHBOR GAMES
Door Prizes and Surprises
Admission $1.00
6 Cards for $2.00
5 Extra Games
25c a Card
In Aid of Juvenile Sport
Senior Citizens' Housing and Veterans' Benevolence

The N.D.P.
Invites You To Hear
DAVID LEWIS
At 8 p.m. Tonight
At Oak Bay Junior High
Inserted by Lower Island NDP Campaign Committee

FREE LECTURE
HOW TO QUIT SMOKING
ESQUIMALT UNITED CHURCH ANNEX
ADMIRALS RD. AND LYALL
8 P.M. FRIDAY
27 OCTOBER
RELAX—SMOKE
ASK QUESTIONS
BRING YOUR CIGARETTES AND A FRIEND

HORNETS FOOTBALL BINGO
NOW ON WEDNESDAYS
MEET US AT
O.A.P. HALL
1600 GOVERNMENT
OCT. 25, 7:30 P.M.

OLD TIME DANCE — LAKE Hill Hall, 3880 Quadra, Saturday, 9-12. $1.25. Columbian Orchestra.

RUMMAGE SALE. ST. MATTHIas church hall, 600 Richmond Rd., Tuesday, October 24, 7 p.m.

16 CATERING, BANQUET and RECEPTION ROOMS

RESERVE NOW FOR BANquets, wedding receptions, staff parties or dances. 1001 Wharf Street, 383-4923.

INQUIRE TODAY ABOUT OUR facilities for banquets, wedding receptions and staff parties. Plaza Restaurant, 1175 Douglas, 382-9631.

20 LOST AND FOUND

LOST: JADE TEARDROP EARring, on Oak Bay Avenue, or Oak Bay Golf Club, October 19th. Reward. 592-9254.

LOST: BROWN WALLET CONtaining personal cards and small amount of cash. Reward. Phone 383-9928.

"SKIPPY," SMALL BLACK Spaniel, long tail, white blaze on head, red collar. Glendenning-Mount Douglas. 477-4091.

LOST: JUBILEE HOSPITAL-Coronation Ave. Black short hair female cat, gone 3 weeks. Reward. 383-6436.

LOST: LADY'S GOLD RIMMED glasses, on chain, Fern and Rockland. Reward. 384-6652.

LOST: 7-MONTH-OLD CAT, male, orange and white, Feltham area. 477-4512.

FOUND: SUM OF MONEY. Identify by writing to Victoria Press Box 608.

LOST — OCTOBER 18, 540: Vicinity Town and Country Shopping Centre. Urgently needed. 245-2651.

LOST: PAIR OF DARK RIMMED prescription sun glasses in black case. 592-0114.

WHO FOUND MY MAUVE-turquoise dress, styled by Georgina, won't you please return it. 384-6590.

LOST IN MEMORIAL ARENA: one girl's black shoe with white sole, size 3, reward. 598-3609.

FOUND: YOUNG FEMALE CAT, black. 592-1610.

LOST YOUR PET? HOMES wanted, found. SPCA. 388-6627.

HAVE YOU LOST YOUR CAT? Homes wanted. CPL. 598-5731.

21 MALE HELP WANTED

ADVERTISEMENTS IN THIS CLASSIFICATION MUST COMPLY WITH THE BRITISH COLUMBIA HUMAN RIGHTS ACT SEE COLUMN 1

LOYAL ENERGETIC MANAGER for Residential and Commercial Construction Co. Well established—Operating in the Greater Victoria only. Applicant must have good education and experience in all phases of building (Office and field work). Also able to prove good efficiency in previous occupation. We offer salary plus incentive, fringe benefits, etc. We can give further training to the person with top or above average education (Regardless nationality) but with substantial building experience. Applying, please enclose your resume and indication of combined income expected. Apply Victoria Press Box 649.

HOTEL DESK CLERK
For downtown hotel. Must be experienced. Local references. Please reply to the manager, Hotel Douglas, 1450 Douglas Street, or call 382-0137 between 9 and 11 a.m. Monday Oct. 23.

FULL OR PART-TIME TAXI drivers for afternoon and graveyard shifts. Must have fourth-class licence and chief's permit. Apply 826 Government St. or phone 385-2100.

FULLY QUALIFIED APPLIANCE repair man needed immediately. Would like references, 478-4712.

EXPERIENCED GROCERY clerk. Apply to PDY Food Centre, Craigflower at Tillicum.

2 EXPERIENCED STONE masons wanted. Good pay. Good working conditions. 383-7461.

QUALIFIED PLUMBER REquired, 656-1813.

21 MALE HELP WANTED

COLUMBIA CELLULOSE
COST ANALYST

A cost Analyst is required at our Pulp Mill complex in Prince Rupert.
The successful candidate will report to the Supervisor, Management Accounting, and will be responsible for maintaining division inventory and statistical records, raw material ledgers and preparing monthend cost reports, and sales and production reports.
Applicants should have two years related accounting experience with demonstrated potential for future advancement.
The position offers promotional opportunity, an attractive salary schedule, and employee benefits program.
Please reply with resume to:
J. C. Lambie,
Personnel Supervisor,
Northern Pulp Operations,
Canadian Cellulose Co. Ltd.,
Box 1000,
Prince Rupert, B.C.

PRINTING PRESSMEN
Required by
MACMILLAN BLOEDEL PACKAGING

Due to recent expansion, our Folding Carton Division located in the Greater Vancouver area now has openings for the following positions:
1 experienced Harris 60 inch multicolour 1st Pressman
1 experienced Champion 38-inch 2-colour pressman.
All replies will be held in strictest confidence and should be addressed to:
V. Mauro
MacMillan Bloedel
1196 W. Pender St.
Vancouver 1, B.C.
Phone No. 683-6711

STORES SUPERVISOR
British Columbia Ferries, Deas Dock, Delta. Under the general direction of the Superintendent of Engineers, British Columbia Ferries, to be responsible for the supervision and operation of the Deas Dock Stores facility. Requires Secondary School Graduation or equivalent; an excellent knowledge of stores practices and procedures; a good knowledge of marine engine parts, repairs and equipment; wide and varied stores or related experience. $817-$990. Obtain applications from the CIVIL SERVICE COMMISSION OF BRITISH COL

25 MALE OR FEMALE HELP WANTED

CAPITAL REGIONAL DISTRICT
RECORDING CLERK
SALARY RANGE $469.00 to $569.00 Per Month

Under direction, the incumbent will perform varied clerical and secretarial duties within the framework of a Regional District administration.
Duties will involve the preparation of agendas, recording the proceedings of Board and Committee meetings and taking necessary action as instructed. Job will include the processing of filing of all official documents and records, including by-laws, minutes, leases, agreements, committee reports, resolutions, together with related clerical duties.
Applicants should have Junior Matriculation or equivalent, together with competence in shorthand, typing and related secretarial practices, with emphasis on the reporting of meetings.
Hand written applications stating education, experience, work history, telephone number, and two references will be received by the undersigned up to 4:30 p.m. Wednesday, 25th October 1972.

Assistant Secretary-Treasurer,
Capital Regional District,
209 Burnes House,
Bastion Square,
Victoria, British Columbia

STEP UP TO A BETTER FUTURE

Do you want financial security and independence? Let me show you how you can earn thousands of dollars selling Real Estate. An interview today could change your entire future. If selected you will be given complete on-the-job training in a program which is considered one of the best in the Real Estate industry. It includes field work, study courses, as well as formal schooling. Through this program men and women without any prior experience have become successful sales people. For further information and an interview call Eric Saffer, recruiting and sales training manager, Wall and Redekop Realty Ltd., 1820 Blanshard Street, 386-8321.

UNIVERSITY OF VICTORIA
Requires
Library Assistant
to March 31st, 1973

To type and file purchase orders; assist with post-order bibliographic searching; and perform other typing and clerical duties as required. Qualifications include high school graduation, supplemented by commercial subjects; accurate typing 60 w.p.m. on electric machine; working knowledge of at least one of the following foreign languages: German, French, Spanish, Italian. Previous working experience desirable.

Salary range: $389 to $472 per month.

Please apply to Personnel Services, Building L, University of Victoria, before October 31, 1972.

REAL ESTATE CAREER

HOW MANY CAREERS OFFER YOU THE OPPORTUNITY TO MANAGE YOUR OWN TIME, AND STILL GIVE YOU THE OPPORTUNITY TO EARN AN EXECUTIVE INCOME? PREVIOUS EXPERIENCE IS NOT NECESSARY AS WE HAVE AN EXCELLENT TRAINING PROGRAMME.

IF YOU ARE CONSIDERING A REAL ESTATE CAREER, CONTACT ONE OF VICTORIA'S MOST PROGRESSIVE REAL ESTATE FIRMS — HOMEFINDERS — FOR A CONFIDENTIAL INTERVIEW WITH THE SALES MANAGER, BILL FIFE 386-2911.

DESK CLERK, LOCAL HOTEL, 12-8 shift, steady employment, $1.50 per hour. Victoria Press, Box 635.

26 FEMALE HELP WANTED

ADVERTISEMENTS IN THIS CLASSIFICATION MUST COMPLY WITH THE BRITISH COLUMBIA HUMAN RIGHTS ACT SEE COLUMN 1

LADIES!

Let me teach and show you how you can earn executive income (commission plus bonus) selling Real Estate. Just for fun call me now, you may be pleasantly surprised how easy Real Estate can be with the right teacher. Eric Saffer — Sales Training Manager, Wall and Redekop Realty Ltd., 1820 Blanshard, 386-8321.

AVON CALLING

$40 A WEEK OR MORE SPARE TIME? AVON estimates many Avon Representatives earn that much. Find out how easy it is to get started. Call: Mrs. S. Burkinshaw 384-7345.

TYPIST REQUIRED BY CONSULtant for technical reports, letters, on irregular basis in own home. Preferrably Royal Oak area. Speed and accuracy important. Reply P.O. Box 4013 Station A, Victoria.

MANAGERESS REQUIRED, Will train right woman. Must have good appearance and be an intelligent career girl with a good personality. Free to devote her full time to her job. 383-5804.

KITCHEN HELP WANTED, 5-day week, Saturday and Sunday included. Working hours 11 a.m. to 7:30 p.m. Must have own transportation. Apply in person 3400 Richmond Road.

ZELLERS LTD.

Available immediately, part-time position as cook. Full range of company benefits. Apply in person, Personnel Dept. 10-4, Sat.-Thurs.

TEMPORARY SECRETARY FOR medical consultant's office. Please apply in writing giving complete details of experience and skills. Victoria Press Box 593.

YARD GOODS SALES CLERKS required. Only experienced persons need apply for this full time position to Woolco Personnel Dept. 2:30-3:30 weekdays.

PERMANENT, LIGHT HOUSkeeping — sitter for infant — preferable European, over 40. Live-in or out, 658-8558 before 10 a.m. or after 7 p.m.

GIRL FRIDAY, SMALL OFFICE, Oak Bay and Fort area, typing and bookkeeping. Shorthand helpful, Reply to Victoria Press, Box 617.

GRADUATE OR REGISTERED nurse for night duty in large private hospital. Apply in person to the Matron, Richmond Heights Hospital, 3690 Richmond Rd.

MATURE LADY FOR PART time, on-call assistance in interesting downtown business. State age and any experience to Victoria Press, Box 592.

DELICATESSEN STORE NEEDS sales clerk, 5-day, 40-hour week. Experience only. Apply Adrian's Delicatessen, Hillside Shopping Centre.

RELIEF COOK REQUIRED WITH considerable experience in institutional cooking. Write to business manager, Mt. St. Mary Hospital, 999 Burdett.

HAIRDRESSER. $100 GUARANteed basic for experienced operator, downtown. Phone 383-6015; 598-1849 after 6.

CLEANING LADY REQUIRED for Wednesday, Saturday, Sunday and Stat. holidays. Apply 1450 Hillside.

GOOD PLAIN COOK FOR ONE lady, private home in Uplands, Monday - Friday, 4 - 7 p.m., good wages. Victoria Press, Box 609.

WANTED: MAID FOR MOTEL, over 21, references please. Apply in person 11 a.m.-2 p.m. at Friendship Inn, 39 Gorge East.

PART TIME GRADUATE NURSE for small private hospital. Apply by letter. Strictest confidence. Victoria Press Box 624.

WOULD LIKE LOVING DAY care in my home for 9-month old baby. Days. Fairfield area. 383-2419.

HOUSEKEEPER TO CARE FOR motherless home and two children, 8 and 10 years old. Preferably to live in Chemainus 246-3531, 9-6.

MATURE LADIES FOR PART time help, Bondable. Victoria Babysitting Agency, 384-3243.

PLAYMATE FOR MY 3-YEAR-old, same age. Esquimalt district. 388-0395.

EXPERIENCED WAITRESS wanted, full time. Call 383-3151.

26 FEMALE HELP WANTED

CLERK II
for the
PROVINCIAL COURT of BRITISH COLUMBIA
(Family Division)
SALARY: $425-$517 per month

Maintains and controls a variety of records related to the receipt and disbursement of monies at the Provincial Court (Family Division). Receives cheques, money orders and cash payments on behalf of the Court for family maintenance requirements, fines or restitutions.
Types such legal documents as court informations, warrants, committals and reciprocal enforcement orders required for the Court or as requested by the Court Clerk, Prosecutor or Judge. Performs a variety of other clerical and typing duties as required.
Applicants should have high school graduation, including or supplemented by courses in typing, bookkeeping and other commercial subjects. Previous experience in cash handling, bookkeeping and clerical work is highly desirable.
Applications in writing stating age, experience, qualifications and telephone number, or on forms provided in the Personnel Department, will be received by the Personnel Director, City Hall, not later than 12 noon, Friday, October 27, 1972.

SECRETARY I
for the
DEPARTMENT OF COMMUNITY DEVELOPMENT
CITY OF VICTORIA
SALARY: $446-$542 per month

Applications are invited from qualified persons interested in working in a responsible secretarial position in the municipal planning field. Typical duties will include the preparation of agendas, minutes, and various material for planning committee meetings related to municipal development control. Applicants should have high school graduation, supplemented by courses in typing (minimum 60 w.p.m.), shorthand (minimum 100 w.p.m.), and other commercial subjects. Preference will be given to those with previous secretarial experience and a demonstrated ability to meet and deal successfully with the public. Applications in writing, stating type of experience, qualifications and telephone number, or on form provided in the Personnel Department will be received by the Personnel Director, City Hall, not later than 12 noon, Thursday, October 26, 1972.

SECRETARY
RESOURCE CENTRE AIDE

School District No. 66 requires a secretary resource centre aide for local administration offices. This position is for 10 months annually. Applicants should possess typing skills, minimum 50 w.p.m. and shorthand is required. Good knowledge of general office procedures, office machines and ability to work with public essential. Previous school district experience an asset. Starting salary, Approx. $4,000 annually. Application forms can be obtained at the district central administration office, Lake Cowichan, and will be received up to 4:30 p.m. Oct. 25, 1972. Applications should be addressed to: Secretary Treasurer School District No. 66 (Lake Cowichan), Box 10, Lake Cowichan, B.C.

GIRL FRIDAY

Block Bros. Realty, Colwood office. Maturity, poise, tact, pleasant telephone manner and ability as a shorthand-typist are necessary. Duties are interesting and vary from receptionist to personal secretary. Apply in writing only to Mr. C. W. Moore, Block Bros. Realty Ltd. 3636 Shelbourne Street, Victoria, B.C.

PRIVATE SECRETARY WITH legal and real estate experience, for old established financial organization with international affiliation. Has to be able to work independently. Fluent in English and German preferred. Please state experience and desired salary. Hand written replies please. Victoria Press, Box 575.

WANTED FOR PART-TIME KARdex for automotive jobbing house in Victoria. Must be capable of legible writing and accuracy. Monday and Wednesday, 4 hrs. Friday, 7 hrs. Commencement salary $125 per month. Apply in own handwriting stating age, marital status, experience, etc. to Victoria Press Box 620.

BAKERY SALES LADY REquired. Must have pleasing personality, preferrably married with school-aged children. Apply Brodie's Bakery, Hillside Shopping Centre.

WANTED: MATURE LADY INterested in making a home with widower and daughter (8). Private house in pleasant city area. Room and board and some remuneration. 385-8881.

DENTAL RECEPTIONIST REquired. Must have bookkeeping, be willing to learn dental assisting and work long hours. Victoria Press, Box 633.

RELIABLE BABYSITTER FOR 4½ and 3-year-old girls. Mon.-Tues., 6:30-3 a.m.; Wed.-Fri., 4 p.m.-11 p.m. Preferably with car. 382-0935 or 388-5985.

PLEASANT, RELIABLE, MAture, part-time, 4-5 hours, 6 days. Apply Victoria Press, Box 634. Interviews, Monday and Tuesday.

CAPABLE CHEERFUL HOUSEkeeper and companion for older gentleman. Adults. Good home. 592-3174, bus. 656-2433.

DISABLED WOMAN DESIRES personal attendant. Live in. Temporary or permanent. Victoria Press, Box 587.

EXPERIENCED SALESCLERK for bakery. Full-time. Apply with qualifications to Victoria Press, Box 582.

BANK TELLER-LEDGER keeper, for approximately 6 weeks. Vacation relief. Must have recent experience. 658-5212, Mr. Warren.

RELIABLE PART TIME SITTER for infant, for evenings and day emergencies. Gorge-Tillicum area. After 6, 385-3919.

EXPERIENCED GROCERY-cashier for afternoons and evenings. Mature woman preferred. Victoria Press, Box 642.

BABYSITTER, MY HOME, DAYS only, Heath St., Gorge Area. 383-4767.

CONGENIAL FEMALE. LIVE IN home helper. Room and board plus remuneration. 384-4770.

EXPERIENCED STENO AND ledger keeper required. Bank of Commerce, 592-1202.

EXPERIENCED HAIR STYLIST. Fast and efficient. 383-4915 or 384-2692.

CLEANING LADY WANTED from 10-3, six days a week. Victoria Press, Box 583.

BABYSITTER MY HOME. Phone before 4, references. 386-8235.

MATRON TO LIVE-IN REQUIED for home for elderly ladies. Victoria Press, Box 612.

GRADUATE NURSE, DAY shift, Monday to Friday, apply between 8 a.m. and 2 p.m., 383-2323.

EXPERIENCED LADY WANTED for night shift in rest home. Phone 385-4346.

LADY, WITH CAR TO SHARE country home for companionship. 479-6362.

BABYSITTERS REQUIRED; DAY and evening work. Victoria Self-Help Society, 388-4179.

COOK FOR SMALL PRIVATE hospital, 5 days. 598-2424 or 592-0063.

TELLER REQUIRED, EXPERIence preferred. Apply Toronto Dominion Bank, 1405 Douglas Street.

WANTED: LIVE IN HOUSEkeeper. 383-6965.

29 SITUATIONS WANTED MALE

PENSIONER WILL CARE-take house, cottage or cabin in lieu of rent. Reliable and references. Victoria Press, Box 632.

SPECIALIZING IN RENEWING gutters and down piping. 478-3798 home weekends, evenings weekdays.

I WILL FIX HOUSEHOLD ELECtrical appliances in my own home. Reasonable rates. 382-2754.

EXPERIENCED PART OR FULL time gardener, handyman etc. 592-3881.

PROFESSIONAL GARDENER, pruning and rockery. 592-7047.

CASUAL WORK AND PAINTING. General handyman. 383-6011.

EXPERIENCED MEAT CUTTER for full-time position. 592-0761.

GARDENS TILLED, MACHINE enters small gate. 479-4865.

TV PROGRAM LISTINGS

EVENING

CBUT—2 Vancouver | KOMO—4 Seattle | KING—5 Seattle | CHEK—6 Victoria | KIRO—7 Seattle | CHAN—8 Vancouver | KCTS—9 Seattle | KTNT—11 Tacoma | KVOS—12 Bellingham | KTVW—13 Tacoma

6 p.m.
2—Hockey continued
4—Football: Arkansas at Texas
5—News
6—Hockey continued
7—News
8—Wrestling
9—Zoom
11—Football continued
12—News
13—Virginian continued

6:30 p.m.
2—Hockey continued
4—Football continued
5—News
6—Hockey continued
7—Movie: Ballad of Andy Crocker
8—Wrestling
9—Thirty minutes
11—Football continued
12—Dick Van Dyke
13—Virginian continued

7 p.m.
2—Hockey continued
4—Football continued
5—Kreskin
6—Hockey continued
7—Movie continued
8—Bridget Loves Bernie
9—First Edition — Special
11—Football continued
12—You Asked For It
13—Rollin'

7:30 p.m.
2—TBA
4—Football continued
5—Let's Make a Deal
6—Temperatures Rising
7—Movie continued
8—Police Surgeon
9—Special continued
11—Football continued
12—Movie: Take Her, She's Mine
13—Movie: Romeo and Juliet

8 p.m.
2—Replay
4—Football continued
5—Emergency
6—Movie: Inherit The Wind
7—All in the Family
9—Boboquivari — Special
11—Basketball: Seattle at Phoenix
12—Movie continued
13—Movie continued

8:30 p.m.
2—Update
4—Football continued
5—Emergency
6—Movie continued
7—Bridget Loves Bernie
8—Hawaii-Five-O
9—Legacy
11—Basketball continued
12—Movie continued
13—Movie continued

9 p.m.
2—Movie: Return of The Giants
4—Allen Smith and Jones
5—Movie: Fools' Parade
6—Movie: continued
7—Mary Tyler Moore
8—Movie: They Might Be Giants
9—Playhouse New York
11—Basketball continued
12—Movie continued
13—Movie continued

9:30 p.m.
2—Movie continued
4—Smith and Jones continued
5—Movie continued
6—Movie continued
7—Bob Newhart Show
8—Movie continued
9—Playhouse continued
11—Basketball continued
12—Mayberry R.F.D.
13—Mancini Generation

10 p.m.
2—Movie: continued
4—TBA
5—Movie continued
6—Movie: continued
7—Mission: Impossible
8—Movie continued
9—Actor's Choice—Special
11—Adventurer
12—Mission Impossible
13—Golddiggers

10:30 p.m.
2—Movie continued
4—TBA
5—Movie continued
6—Movie continued
7—Mission: Impossible
8—Movie continued
9—Special continued
11—Protectors
12—Mission: Impossible
13—Movie: I've Lived Before

11 p.m.
2—News
4—News
5—News; Movie: Is Paris Burning?
6—News; Movie: They Might Be Giants
7—Movie: Legend of Lylah Clare
12—Movie: Sodom and Gomorrah
8—News
11—Roller Derby
13—Movie continued

11:30 p.m.
2—News; Comedy Bag
4—News; Movie: Wabash Avenue
5—Movie continued
6—Movie continued
7—Movie continued
8—Movie: Anatomy of a Murder
11—Roller Derby
12—Movie continued
13—Movie continued

12 midnight
2—Movie: Pit and the Pendulum
4—Movie continued
5—Movie continued
6—Movie continued
7—Movie continued
8—Movie continued
11—Sign-off
12—Movie continued
13—Movie: Tomb of Torture

12:30 a.m.
2—Movie continued
4—Movie continued
5—Movie continued
6—Movie continued
7—Movie continued
8—Movie continued
12—Movie continued
13—Movie continued

ALL TIMES ARE LOCAL

CHANNELS RESERVE RIGHT TO MAKE LAST-MINUTE CHANGES

EARLY SUNDAY

8 a.m.
4—This Is The Life
5—John Leffler; Davy
6—Oldtime Gospel Hour
7—Day of Discovery
8—Sacred Heart; Living Word
12—Day of Discovery

8:30 a.m.
4—Across the Fence
5—Gardening
6—Oldtime Gospel Hour
7—Oral Roberts
8—Niven Miller
11—News; Sports (8:45)
12—Channel 12 Preview
13—Revival Fires

9 a.m.
2—French Program
4—Brainsville
5—Pro Ball This Week
6—Garner Ted Armstrong
7—Tabernacle choir
8—Garner Ted Armstrong
11—Old Time Gospel Hour
12—Anchor
13—Religion

9:30 a.m.
2—French Program
5—Pro Ball This Week
6—It is Written
7—Pre-Game Football Show
8—It is Written
11—Gospel Hour
12—Pre-Game Football Show
13—Gospel Theatre

10 a.m.
2—Baseball (possibly)
4—Curiosity Shop
5—Football: Balt. at N.Y. (or baseball)
6—Oral Roberts (or baseball)
7—Football: St. Louis at N.Y.
8—Oral Roberts
11—All American Kids
12—Football: St. Louis at N.Y.
13—Movie: Prince Who Was a Thief

10:30 a.m.
2—Wild Kingdom
4—Curiosity Shop
5—Football continued
6—Niven Miller
7—Football continued
8—Album TV
11—Hour of Power
12—Football continued
13—Movie continued

11 a.m.
2—Football: Cleveland at Houston
4—Bullwinkle
5—Football continued
6—Football: Cleveland at Houston
7—Football continued
8—Crossroads
11—Hour of Power
12—Football continued
13—Movie continued

11:30 a.m.
2—Football continued
4—Make a Wish
5—Football continued
6—Football continued
7—Football continued
8—Movie: Three's a Crowd
11—Black Views
12—Football continued
13—Movie continued

12 noon
2—Football continued
4—College Football Highlights
5—Football continued
6—Football continued
7—Football continued
8—Movie continued
11—It is Written
12—Football continued
13—Movie: Twenty Brave Men

12:30 p.m.
2—Football continued
4—College Football Highlights
5—Football continued
6—Football continued
7—Football continued
8—Movie continued
11—Rex Humbard
12—Football continued
13—Movie continued

SUNDAY EVENING

1 p.m.
2—Football continued
4—Issues and Answers
5—Football: Denver at Oakland
6—Football continued
7—Football: New Orleans at S.F.
8—Football: Sask. at Edmonton
11—Rex Humbard
12—Football: New Orleans at S.F.
13—Movie continued

1:30 p.m.
2—Football continued
4—Issues and Answers
5—Football continued.
6—Football continued
7—Football continued
8—Football continued
11—I Believe in Miracles
12—Football continued
13—Movie continued

2 p.m.
2—World Tennis
4—Election Preview
5—Football continued
6—Faith To Live By
7—Football continued
8—Football continued
11—Voice of Calvary
12—Football continued
13—Movie: Last Of The Few

2:30 p.m.
2—Tennis continued
4—Action: Inner City
5—Football continued
6—Movie: Three's a Crowd
7—Football continued
8—Football continued
11—Laredo
12—Football continued
13—Movie continued

3 p.m.
2—Tennis continued
4—Nashville Music
5—Football continued
6—Movie continued
7—Football continued
8—Football continued
11—Laredo continued
12—Football continued
13—Movie continued

3:30 p.m.
2—News People; Gardening
4—Car and Track
5—Football continued
6—Movie continued
7—Football continued
8—Horse Race — Special
11—Victory at Sea
12—Football continued
13—Superman

4 p.m.
2—Dollars and Sense
4—The Rookies
5—Cougar football
6—Dollars and Sense
7—Audubon Wildlife
8—Horst Koehler
9—Sesame Street
11—Movie: Wake Of The Red Witch
12—Cartoons
13—Movie: Magic Town

4:30 p.m.
2—Country Canada
4—Rookies continued
5—Cougar football
6—Country Canada
7—Face the Nation
8—Question Period
9—Sesame Street
11—Movie continued
12—Cartoons
13—Movie continued

5 p.m.
2—Music to See
4—Husky Football
5—Daktari
6—Music To See
7—Adventure Movie
8—Untamed World
9—Mister Rogers
11—Movie continued
12—Carol Burnett
13—Movie continued

5:30 p.m.
2—Hymn Sing
4—Football continued
5—Daktari
6—Sports quiz
7—Movie continued
8—Sports quiz
9—Electric Company
11—Movie continued
12—Carol Burnett
13—Virginian

6 p.m.
2—World of Disney
4—Challenge
5—News
6—News
7—Movie continued
8—News
9—Zoom
11—Movie: The Mountain
12—Perry Mason
13—Virginian continued

6:30 p.m.
2—World of Disney
4—News
5—Meet The Press
6—Don Messer
7—Movie continued
8—Don Messer
9—International Performance
11—Movie continued
12—Perry Mason
13—Virginian continued

7 p.m.
2—Beachcombers
4—UFO
5—Wild Kingdom
6—Beachcombers
7—Top of the Month Special
8—Sandy Duncan
9—Performance continued
11—Movie continued
12—Sonny and Cher
13—Jonathan Winters Show

7:30 p.m.
2—Anne and the King
4—UFO
5—Disney
6—Anna and the King
7—Anne And The King
8—British Empire
9—Just Generation
11—Movie continued
12—Sonny and Cher
13—Movie: Ghost and Mrs. Muir

8 p.m.
2—Julie Andrews
4—FBI
5—Disney
6—Julie Andrews
7—M-A-S-H
8—British Empire continued
9—Family Game
11—Movie continued
12—M-A-S-H
13—Movie continued

8:30 p.m.
2—Julie Andrews continued
4—FBI
5—McMillan and Wife
6—Julie Andrews continued
7—Sandy Duncan
8—Kreskin
9—French Chef
11—Notre Dame Highlights
12—Protectors
13—Movie continued

9 p.m.
2—Sunday at Nine
4—Movie: Adventurers
5—McMillan continued
6—Sunday at Nine
7—Dick Van Dyke
8—Mannix
9—Masterpiece Theatre
11—Notre Dame Highlights
12—Movie: Splendor in the Grass
13—Movie continued

9:30 p.m.
2—Sunday at Nine
4—Movie continued
5—McMillan continued
6—Sunday at Nine
7—Mannix
8—Mannix continued
9—Masterpiece Theatre
11—Scenario of the 70s
12—Movie continued
13—Tom Jones

10 p.m.
2—Weekend
4—Movie continued
5—Night Gallery
6—Weekend
7—Mannix continued
8—W5
9—Firing Line
11—Door to Life
12—Movie continued
13—Tom Jones continued

10:30 p.m.
2—Weekend continued
4—Movie continued
5—News
6—Weekend continued
7—On the Buses
8—W5 continued
9—Firing Line continued
11—Garner Ted Armstrong
12—Movie continued
13—Soul Street

11 p.m.
2—News
4—Movie continued
5—Thriller
6—News, Movie: Anatomy of a Murder
7—News
8—News
11—News
12—Movie continued; News
13—Soul Street

11:30 p.m.
2—Movie: Practically Yours
4—Movie continued
5—Thriller continued
6—Movie continued
7—Movie: Mister Buddwing
8—Journal International
11—Sign-off
12—Movie: Mister Buddwing
13—News; Sign-off

12 midnight
2—Movie continued
4—Movie; News
6—Movie continued
7—Movie continued
8—Wrestling (11:45)
12—Movie continued

12:30 a.m.
2—Movie continued
4—Movie: My Blue Heaven (12:45)
6—Movie continued
7—Movie continued
8—Wrestling
12—Movie continued

29 SITUATIONS WANTED MALE

MECHANICAL ESTIMATOR AND supervisor. Plumbing, heating, hot water and steam, gas and industrial pipe fitting. Good background and experience desires employment with established contractor on Vancouver island. Replies kept confidential. Victoria Press Box 615.

DUTCH LANDSCAPER. Complete gardening and landscaping service including cleanup, rearranging, pruning, tree removal, rock walls, stone work, fencing, decorative carpentry, supply of nursery stock, designs, etc. 386-1341.

TRAVEL INDUSTRY EXPERIENCE SOUGHT
Widely travelled bachelor, 42, seeks employment where his first-hand knowledge could be of benefit to others. Phone Bill Kelman at 598-5013 to discuss it.

2 JOURNEYMEN PAINTERS, 40 years combined experience, will work for any fair wage. You name your price. Try us. 384-3434, 478-1254.

AMBITIOUS YOUNG MAN, 23, wishing to prove himself, by working a trial week free, to show ability. 656-5183.

EXPERIENCED ORDERLY wanting part-time or full time work. Has own transportation. 385-2685.

BUILD — REPAIR — REMODEL Additions, alterations, kitchens, bathrooms, panelling, insulating, gutters, etc. 386-9930.

CARPENTER APPRENTICE, wants work on weekends. 384-9452.

30 SITUATIONS WANTED FEMALE

LADY—EDUCATED, VERSATILE, would like 4-5 hours morning employment daily. Companion, chauffeur, etc. — not housework — good cook, have car. Please phone 383-6165, mornings.

EDUCATED WOMAN WILL cook, caretake, dog or child sit in exchange for self contained room or apartment. 652-2730 Monday afternoon.

YOUNG GIRL, 17, FROM QUEbec, would like to work in private house, live in, 1 or 2 children, would like to learn English. 384-9175.

RELIABLE WOMAN WILL PRACtical nurse, do light housework, 3-4 hours daily, several days week. Victoria Press, Box 646.

WILL DO HOUSEWORK, BY THE hour, $1.75. 1-2 Tuesday or Wednesday. Steady work. City limits. 386-6217.

HOUSEWORK OR INVALID care wanted 3 or 4 hours daily. 386-1806.

OLDER STUDENT WILL BABYsit weekends, Vic High area. 388-6702.

WALLPAPER YOUR HOME, careful, experienced worker. 386-9309.

LOVING CARE, MY HOME. Monday-Friday. References. 383-4554.

FORMER NURSERY SCHOOL teacher will do day care in my home. Call Oak Bay. 598-3184.

HOUSEWORK, SLEEP OUT; kitchen help in cafe, or rest home cleaning. 6 days a week. 386-6747.

BABYSITTERS AVAILABLE, days, nights. Self help. 388-4179.

31 SITUATIONS WANTED MALE OR FEMALE

WELFARE MOTHERS AVAILable for house cleaning. Welfare men need odd jobs. Self-Help Society, 388-4179.

EXPERIENCED, RELIABLE couple would like janitorial work, evenings only. 478-6267.

32 TRADE SCHOOLS

TRAINEES WANTED
IBM Keypunch
Computer Programming
N.C.R. Machine Accounting
For appointment phone McKay Career Training. 384-0912.

33 BANDS, MUSICIANS AND ORCHESTRAS

FOR WEDDINGS — BOOK OUR LIVE music for reception and we will supply your printed invitations (100) FREE. Limited to open dates. 383-3632.

OPEN FOR ENGAGEMENTS
Versatile pianist organist. Returned from Alaskan Cruises. Will play for clubs, weddings and parties, 384-7967.

DUE TO CANCELLATION THE DAVIS COMBO (4 pieces) open for New Years engagement. 592-3052, 7 p.m., Sun. through Fri.

AVAILABLE FOR NEW YEAR'S Eve booking, "Kountry Krome", 388-5785 or 385-9761.

WEDDINGS SPECIALIZED music by J.G.A., 478-2468.

36 BUSINESS SERVICES AND DIRECTORY

Accounting Service

ACCOUNTING, PAYROLLS Systems and taxation. Business consultants. Copying service. We are specialists in our field, and are noted for our reliability and service.
SIMKIN ACCOUNTING SERVICE
31A Cadillac Building, 386-7074

COMPLETE ACCOUNTING: TAX SPECIALIST: BUSINESS CONSULTANT.
MR. E. BOYKO Public Accountant
1545 North Dairy 382-9769

Blasting

INSURED BLASTING. RESIDENtial and commercial. Reasonable rates. 478-1819 or 478-6748.

Books

POOR RICHARD'S USED BOOKS Bought — Sold — Exchanged 923 Fort. 384-4411, 106 W. Burnside

Bulldozers

HENSON BULLDOZING LTD. Loading, hauling, excavating and backfilling. Gravel, topsoil and fill. Land clearing and burning. Specializing in subdivision developments. Free estimates. Phone 479-4234.

Carpenters

FOR THE HOME-OWNER
20 years in business gives prompt service, for that extra room or any repairs, cabinets and finishing a specialty. For free estimate call 388-6193. Stucco and plastering 383-4779.

BILT RITE CONST.
If you want the job done Rite — call Bilt Rite for all your home renovations, in town or out of town, all work guaranteed. John, 384-6969, Larry 592-9527.

D. A. SMITH
Remodelling, renovations or general repairs. Free estimates. 386-8062.

G. C. LUNEY
Alterations, repairs, additions, Estimates 477-1479 after 6

WE SPECIALIZE IN HOME REpairs, renovations, garages, etc. Expert workmanship at reasonable rates. Free estimates. 598-1241.

RENOVATIONS, ADDITIONS, framing, finishing, cabinets. By hour or contract. 479-6267.

QUALITY WORK AT REASONable rates. Additions, renovations. Estimates, plans. Glover, 656-3745.

36 BUSINESS SERVICES AND DIRECTORY

Carpenters

FULLY QUALIFIED CARPENter requires employment, hourly or contract. 384-0894.

ADDITIONS, ALTERATIONS AND repairs, free estimates, fast service. 477-6858, 658-8423.

SMALL JOBS MY SPECIALTY Howie 478-4705, 478-2633

Carpets and Linoleum

PROPYLON HARDTWIST
Four Colors Special $9.50 sq. yd.
LUXURIOUS NYLON SHAG
4-tone tweed effect, 5 colors. Now $10.95 sq. yd., Reg. $14.95 sq. yd.
HOURIGAN'S
CARPETS AND LINOS LTD.
715 PANDORA AVE. 386-2401

CARPET TREND
BROADLOOM $2.95 to $16.95 sq. yd. Thousands of yards to choose from.
386-7501
PARKER JOHNSTON LTD.
1314 Broad Street 382-9181

Carpet Cleaning

J AND C CARPET CLEANING, special introductory offer. One-third off all carpet cleaning. Example 9x12 regularly $11 now $7.65. Offer for October only. Free estimates. Please phone 386-9103.

CARPETS NEED CLEANING? For the most effective on-location cleaning, call Baron Steam Carpet Cleaner, specializing in wall-to-wall and shag. Commercial or residential. Phone 477-3414.

NEW WAY RUGS AND UPHOLstery Cleaners, done in your own home or place of business. 385-7479.

Cement

WEST COAST
CEMENT FINISHING
388-6960

GERDA CEMENT FINISHING. Basements, sidewalks, driveways, etc. 388-4806, 479-4756.

DRAINS — CEMENT — SEWERS 384-8306 Frank Politano 383-3495

Chimney Cleaning

COMPLETE CLEANING OF chimney, furnace and vents. Reasonable rates. 385-4131.

Cleanup Services

$5 MINIMUM CHARGE
Young men with trucks will do yards, basements, composts, etc. Roto-tilling, tree removal and moving. Very reasonable — free estimates.
Rick O'Dell, 384-6111, 479-2858
Serveswell Services

A. G. PERSONAL CLEANUP SERVICE
Houses, halls, storage sheds, stores vacuum cleaned. Contracts invited. All rubbish hauled away. 479-4067 after 6 or 388-5717 anytime.

NO CHARGE AND UP
Two young responsible men have large truck. Basement, attics, composts, etc. Very reasonable. Bob's, 386-2451 anytime.

GLANDALE DISPOSAL SERVICE
If you have a disposal problem, big or small we have the answer. 382-4430 after 6 p.m.

$3.50 AND UP
Specializing in small jobs. 386-7316

ALLANSON'S EMPHASIZES quality and prompt service. Try our prices. 386-0322.

A. G. PERSONAL CLEANUP, Minimum $2.50. 479-4067 after 6 p.m.

IMMEDIATE CLEAN UP SERvice. Large truck. 384-1755, 386-7225.

36 BUSINESS SERVICES and DIRECTORY

Cleanup Services

LET ME CLEAN YOUR YARD, basement, garage and attic for the usuable articles or bottles or anything you wish to pay me with. I also do excellent gardening, landscaping, tree and hedge trimming. Car removal, house painting, roofing, and general maintenance. Gutter work, residential and commercial daily and weekly disposal service. Also will buy any article of use. Will move anything anywhere for very low fee. No charge for distance. Call "Ollie." 385-1661.

MAN WITH PICK-UP, SMALL clean-ups anytime. 478-7908.

Contractors

FEATURE KITCHEN and Home Improvement Centre
2610 DOUGLAS ST.
Vanc. Island's only
EXCLUSIVE kitchen centre
SPECIALISTS for kitchens, bathrooms, renovations, additions, garages.
FREE ESTIMATES
The finest selection of KITCHEN CABINETS and VANITIES.
FIRST CLASS service at ECONOMY PRICES.
Phone 385-4921

HOME MODERNIZATION
Expert Work Throughout B.C.
Porches added. New aluminum windows. Re-roofing. New roofs. Asphalt. Aluminum. Duroid mineral siding. Aluminum siding, gutters and down pipes. Written guarantee.
Penfold Roofing Co. Ltd.
3317 Cedar Hill Road
Victoria, B.C.
Phone 384-4620

W. CAMPBELL LTD.
General Contractors
Building Consultants
479-3904

WHEATON CONSTRUCTION LTD.
Design, Build and Renovate
382-2159

DO IT BEFORE IT'S TOO LATE Johnny on the Spot; gutters, painting and roofing. No job too small. All work guaranteed. Free estimates. Very reasonable. 384-8413 or 598-2265.

ATTRACTIVE AND PRACTICAL. Remodel your bathroom and kitchen cupboards with easy to care for arborite. Days 477-5114; evenings 382-9022 or 592-1482.

DESIGN—RENOVATIONS
382-3421
Pacific Coast Insulation and Roofing Co. Ltd.

ATTRACTIVE AND PRACTICAL. Remodel your bathroom and kitchen cupboards with easy-to-care-for arborite. Days, 477-5114; evenings, 382-9022 or 592-1482.

FARMER CONSTRUCTION
Design — Renovations
388-5121

COULTER AND ASSOCIATES CONSTRUCTION LTD.
Complete building service. Free estimates. Office, 384-1636.

Alterations—Repairs—Cabinets
WILLIAMS, BRAY AND WILLIAMS LTD.
853 CORMORANT ST. 386-7741

FRAMING, RENOVATIONS, ADditions, kitchens and repairs. Phone Alright Builders. 479-1160.

36 BUSINESS SERVICES AND DIRECTORY

Contractors

SIMPSONS-SEARS
CITATION
KITCHEN CABINETS
Let our planning and design experts plan your "Dream Kitchen" Superbly crafted cabinets in luxurious hardwood finishes. Phone for free no-obligation estimate. When you remodel rely on the experts at
SIMPSONS-SEARS
388-9111

INSCAPE DESIGNS
386-2764
The Best For Less

Dressmaking

HEATHER'S TAILORING
Suites, dresses and alterations. Reasonable prices. Satisfaction guaranteed. 385-5479.

BRIDAL RENTALS, COSTUMES, formals, dressmaking. 28 Burnside W 385-1542 Fashion Craft Shop.

ANN'S DRESSMAKING. SPECIALizing in alterations, hems, $1.50 up. 386-9466.

DRESSMAKING AND ALTERations. Specializing in alterations. 382-7003.

Drywall

PACIFIC DRYWALL CO.
Phone 383-7820 anytime

Electrical Contractors

RESIDENTIAL REWIRING
Electric heating, appliances installed. Hydro financing.
BUCKLE ELECTRIC
479-3941 385-8082

ELECTRICIAN WANTED FOR labour contracts or sub contracts for General Contractor for approximately one house per week. 382-8321.

McCOY ELECTRIC
New and Older Homes
Rewiring Expert—Electric Heating
386-0822 or 479-7561 Eves.

OLDER HOMES REWIRED—NO down payment. We finance through B.C. Hydro Plan.
EDDY'S ELECTRIC — 385-7666

I WILL FIX HOUSEHOLD ELECtrical appliances in my own home. Reasonable rates. 384-2754.

Fencing

CHAIN LINK FENCING
— Free Estimates —
SIMPSONS-SEARS
388-9111

CHAIN LINK FENCING
D.D.P. ENTERPRISES—385-1512

PACIFIC FENCING, 592-4161 Screen block—Chain link—Wood

Floor Sanding

JIM DUNCAN
Floor sanding and refinishing, exp. 386-1509 anytime.

Furniture Refinishing

BEDROOM-DINING ROOM suites. Pianos. 383-5521, Alpha Finishers Ltd., Eves., 385-3519.

Gardening

ED'S TRACTOR SERVICE
Aerating, power raking, fencing. 479-2204.

HARVEY'

69 BUSINESS PERSONALS

SINGLE, SEPARATED, DIVORCED
Are you having difficulty coping with problems? Call us for help. Let us help you to live with yourself and others. Phone 386-6836.

VICTORIA RENTAL AND SERVICE CENTRE LTD. Rent a TV, stereo, fridge, washer, dryer, range, etc. Buy back to amortize rental payments. Low monthly rates. 1644 Store St. 386-7121.

INSULATION — Attic, crawl space, sidewall. Free estimates. Call Insulation Contractors Ltd. 386-7212.

LIMITED TIME ONLY — Income tax returns for 5 years for going cost. Offer expires Nov. 15. Call 386-7212.

"FUTURAY" 210 H.P. Inboard-outboard. Like new condition with trailer. Only $2,500. 721 Yates.

GEORGE'S TV SERVICE — Colour TV specialists. Phone 386-4822.

DACRON, 1/4 in. $19.500 per sq. yd. Phone 386-4822.

Grey Arctic ... $12.500
Grey Arctic ... $7.500
Grey Arctic ... $4.500

Need party favours, decorations for your parties. Enquire 386-7212.

70 MUSICAL INSTRUMENTS

YOUR ONE-STOP MUSIC CENTRE
Instruments — Lessons — Rentals
Complete Repair Service
School Band Rentals
HALLAM-FIELD MUSIC
1110 Government St. 386-4343
Open Friday evenings

ENROLL NOW!
THE ROGER WILLIAMS INTERNATIONAL SCHOOL OF MUSIC audio visual computerized courses available for children and ADULTS AND CHILDREN
10 down, $10 a month
Demonstrations by THOMPSON-McGREGOR LTD. 386-4532

FRENCH TUTORING
384-8175

71 DANCING

EILEEN SCHOOL OF DANCING
Reg. Ballet, Tap, Jazz, Ballroom
Phone 386-4022. 754 Fort St.

72 FUEL

DOUBLE SCREENED SAWDUST
Ideal for Pets, etc.
Phone 386-4625

AVOID WINTER SHORTAGE—
Order Pre-split logs, delivered now. 478-1931.

DRIVER BROS. FUEL, FRESHLY cut firewood, $35 per load delivered. 240-8097.

FIREWOOD, ALDER AND FIR, $25 per cord. 386-3686 after 5.

73 TIMBER

WANTED: TIMBER STANDING or felled, fir, cedar or hemlock Phone 386-4844

CASH OR STUMPAGE PAID FOR timber, minimum 3 acres. Apply to View & Press, Box 446

75 BUILDING SUPPLIES

S. J. PEDEN LTD.

FIR PLY SPECIALS
4x8x¼ factory sanded $5.49 sheet
4x8x⅜ factory sanded $6.49 sheet
4x8x½ factory sanded $7.99 sheet
4x8x⅝ select sheathing $9.99 sheet

PREFINISHED WALL PANELS
Ask about our new 4x8 prefinished coloured-thru panels
Mahogany ... $ 7.95
Birch ... $ 7.95
Teak ... $ 7.95
Rosewood ... $10.95

We have in stock a full range of 4" and 6" Trankite sewer pipe and fittings.

S. J. PEDEN LTD.
2855 QUESNEL ST., 386-3464

QUALITY
READY-MIX CONCRETE
Yes, there is
A DIFFERENCE
To make sure you get the best concrete possible, Butler Brothers are constantly testing and checking all materials that go into our product.
BUY THE BEST
IT COSTS NO MORE
Call us today
BUTLER BROTHERS
652-1121

why pay more?
1/8 in. mixed lumber, tongue and groove, special ... 12.50
2x6 clear yellow cedar ex. ... 24.00
2x6 clear yellow cedar ex. ... 24.00
Prices quoted are per square foot. Phone for end of season bargains.
BARGAIR, MCCULLOCH & OUTBOARD REPAIRS
Johnson & 480 Wallace
Marinaline Sales Ltd.
386-7182

FALL CLEARANCE
FIBREGLASS BOATS
59 Gorge Rd. 382-1918

FERRO CEMENT BOAT BUILDING SCHOOL
Complete instruction in all aspects of ferro cement boat construction. Call 386-4822.

TENT AND AWNING
Repairs and alterations
Phone 478-1701
880 Attree Rd.

COTTAGE
This is the time of year to BUILD YOUR COTTAGE. BUILD NOW. The Brothers are overstocked.
GREENWOOD, BOB
Phone 478-1701
Cook Street

WINCH LUMBER YARD
Rail Depot St.
Phone 478-1701

DAVIDSON SAILING
Sailing Lessons
Sidney, B.C. 656-2913

HOLIDAYS AND BOAT
Sidney Marina
Sidney, B.C. 656-2913

DAILY FISHING BOAT
Leaves Sidney Marina
Phone 656-2913

16' BOAT, 1/4 H.P. JOHNSON trailer, both need some work. $150. 386-4822.

DAVIDSON SAILING
Sailing Lessons
Sidney, B.C. 656-2913

SEWING, KNITTING AND REPAIRS
Sewing machines, vacuum cleaners, etc.
Phone 386-4822.

USED FIBREGLASS SAND AND LTD. 478-1701 Cook Street

USED FIBREGLASS BOAT, 12' LTD. 478-1701 Cook Street

TEXAS DOUBLE-END FRAMES, ALL motors welded. Phone 479-4822

76 BOATS AND MARINE

VAN ISLE MARINA
5' TRAVLER, Gardner Diesel, full command electronics ...
8' BRIDGEDECK, G.M. 4-71, H.P. ...
24' DUFOUR CRUISER, 62 H.P. ...
30' BRANDLMAYR, 177 H.P. ...
30' BRANDLMAYR, 80 H.P. ...
25' CHRIS, 165 H.P. new condition ...
22' BRANDLMAYR, 110 H.P. ...
19' BRANDLMAYR, 80 H.P. ...
14' FIBERFORM, foam flotation, 70 H.P. Johnson, 1971 model ...
Trois, 40 h.p. Mercury, and Trois, Roadrunner Trailer ...

WE TAKE TRUCK AND CAMPERS IN TRADE
USED TRADE-IN OUTBOARDS
WE SERVICE WHAT WE SELL
MERC OUTBOARDS 4 H.P. TO 150 H.P.
MERCURY MARINE SALES and SERVICE
Cowegna and Quick
385-1457

WINTERIZE
Sharp Xerosene heaters, Dri-Z-Air dehumidifiers, 110V low drain batteries.
Mobile service to all makes
CHRIS CRAFT, Universal and Perkins engines, parts and service.
21 Cadillac Avenue — 385-4362

21' SAN JUAN FIBREGLASS, 1 rear seat, with many extras. $4,500 or offer. Phone 386-4822.
21' FIBERFORM, 1971 model, 120 H.P. Volvo Penta, with many extras. $4,500 or offer. Phone 386-4822.
20' BUILT 70 beautiful CUSTOM fibreglass with trailer, 2 tops, 2 sets of cushions, 4 sails, sleeps 5 ... $11,500
20' BUILT 70 beautiful CUSTOM fibreglass with trailer, 2 tops, 2 sets of cushions, 4 sails, sleeps 5 ... $11,500
19' L. LEECH BUD HARVEY SALES LTD. 386-4476
BUD HARVEY YACHTS
Sales and Service
1917 Quadra St.

BRITISH SLOOP, TEAK, 27' on deck, warm and comfortable, well equipped and sail in comfort. Inside steering, Perkins 4-108 diesel, Autohelm, Barlow winches, Barlow winches, Barlow winches

86 TV, STEREO, RADIO SALES AND SERVICE

HELP!
WE'RE OVERSTOCKED
and in Trade-in TV's
Must Sell Quickly
Fleetwood 21" consolette, $19.
Silvertone 21" console, $19.
Zenith 21" console, $19.
Rogers Majestic 23" console, $25.
Dumont 19" console, $19.
Philips 21" cabinet (as new), $129.
Zenith 22" portable, $49.
Admiral 19" portable, $49.
Zenith 20" portable (as new), $139. Also on sale in good working condition TV's available to suit your budget.

STEREOS
Fleetwood stereo cabinet stereo, AM-FM radio, 4 speed changer (as new), $99 monthly, $299.
Philco 5 piece stereo, AM-FM radio, 4 speed changer, $99 monthly, $299.
Panasonic deluxe stereo, AM-FM radio, 4 speed changer, $99 monthly, $299.
Panasonic deluxe stereo, AM-FM radio, 4 speed changer, tape recorder, $99 monthly, $299.
Panasonic deluxe stereo, AM-FM radio, 4 speed changer, tape recorder, 4 tracks, $99 monthly, $299.
TV, AM-FM radio console with battery and power cord. Was $249, now $99. Terms available to suit budget.

Open Monday thru Saturday
7:30-5:30
Charges — Budgets
386-2311
400 Gorge Rd. East
Stewart & Hudson

87 MISCELLANEOUS FOR SALE

STEWART & HUDSON
Building Supply Centre

PAINT BARGAINS
Exterior white latex
Gal. 3.99
Exterior White oil paint
Gal. 3.99
Interior white latex
Gal. 3.99
Tinting
Gal. .50
FENCE STAIN — Green, Red, Brown, per gal. 2.75
1½" Rollers each .99
7½" Roller and tray kit 1.19
GUTTER WITH CONTINUOUS ALUMINUM INSTALLED BY OUR COMPETENT MEN. CALL US FOR ESTIMATE.
WE STOCK WHITE ALUMINUM PLASTIC, CALVANIZED AND WOOD GUTTER AND DOWN SPOUT.
Open Monday thru Saturday
7:30-5:30
Charges — Budgets
386-2311
400 Gorge Rd. East
Stewart & Hudson

GARAGE SALE
1 p.m. to 4:30 p.m. Saturday and Sunday. Hide-a-bed, 4 month old mattress and springs, men's clothing, machine, Mixmaster, lamps, dishes, pots and pans, curtains, sweaters, like new — lady's medium size maternity dress, like new, Singer sewing machine, $25. Cash only. 1456 Lang St.

FUN TO USE!
(Sparkling Hot and Cold)
POLISHER combines with fan-cooled vacuum cleaner to shampoo, scrub and polish all $135 for 2 weeks only $9.95 monthly. Other models, $11.95 to $19.95 monthly. Also Thumbtack Upholstery Cleaner. See at Bickerton, original cost over $800, now $275. Phone 383-3867

RADIOGRAM AND SHORT WAVE
Console with 3½ speed changer and speakers. Like new. $150. Phone 386-4441

"GEM" PORTABLE TYPEWRITER
(Closed Mon., open Fri. to 9 p.m.)

C.A.R.P.E.T. FLORENCE AX-MINSTER end unbroken 12ft. x 9ft. 6in. rooms, 2 ft. wide runners, 27 ft. wide, $85. Phone 386-2911.

GOLDEN PHEASANT
Silver cocks 1 year old. 642-3663.
Silver cocks 1 year old. 642-3663.
New prices. 384-2314.

BABY EQUIPMENT, EXTREMELY GOOD CONDITION
Phone 386-2311

LARGE BABY CRIB
Good condition, perfect for small bedroom. Phone 386-2911.

ELECTRIC APPLIANCES
Bedroom suite. Various household items.

SWAP MOTORIZED GO-CART for 3 wheel motorized bicycle.
17' BOAT, I.H.P. MOTOR. SWAP for washer and dryer or $ 652-3081.

117 ANTIQUES

ANTIQUAX, a furniture polish of the highest quality. Easy, lustrous, durable—preserves and protects.
HAROLD ROBINSON
ANTIQUES
1016 Fort Street 383-2822

ANTIQUE AUCTION
We are now accepting suitable antiques for our next sale in OCTOBER.
LUNDS
926 Fort 386-3308

MICHAEL G. HILL ANTIQUES, 1½ miles north of Duncan on Island Highway, 3 miles south of Duncan weekends only. 743 Selkirk Ave., Victoria, 386-4513

SIDNEY BARGAIN HOUSE
We pay top prices for goods of all kinds. Complete contents of your house full. Furniture, tools, appliances, glassware, dishes, etc. Our prices are guaranteed to be right. 2032 Beacon Ave., Sidney, 656-3821.

UTILITY TRAILER,
duty, over one cubic yard capacity, $125. Phone 386-2911 or see at 2620 Rock Bay Avenue.

MARY MAXIM
Knitting wools, NORTHLAND snowshoes, Phone 386-7282. 924 Fort St., Victoria.

GARAGE SALE: 2 RECORD players, Toro reel mower, weight set, racing car set, etc. 1620 West Saanich Road.

FREE
Gas range, refrigerator, 2 beds and mattresses. 384-3971.

RECORD PLAYER, BED AND TV
Phone 386-2911.

CONTENTS OF 3-BEDROOM home, 1 year old, 1 owner. Must be sold. Phone 479-4644.

WESTINGHOUSE WASHER AND dryer, $100. 644 Rocky Point Road, Metchosin.

PIANO, OLDER MODEL, good tone, $30. Typewriter, $20. 479-7010

BLACK AND WHITE TV, new picture tube, $30. 479-7010

SWAN ENGLISH BABY CARriage, dark green and white, new, $75. Phone immaculate condition. New 386-2911 after 5 p.m

128 LIVESTOCK SUPPLIES AND EVENTS

ISLAND SADDLE AND TACK SHOP
113 West Jensen Ave. Parksville, B.C. Complete line of Western and English riding equipment. Lee riders and cowboy boots. Hay and feed. 248-5231.

FOR SALE: FLASHY GREY 1971 Colt, sired by A.Q.H.A. champion, out of Double Bred Hancock Mare. Good halter and show prospect. 479-2309.

BOARDING, COMPLETE CARE, paddocks, ring, exercise track, lessons and training. Will winter racehorses. 652-3293 before 5 p.m., 479-3329 after 5:30.

OUTDOOR HORSE BOARDING, feed included, $30. Miles of trails; rentals available, $3 per hour. Happy Trails Ranch, 4244 Happy Valley Rd., 478-5730.

FOR SALE: SOLID-SIDED STOCK box with extended cab-over saddle box, fits ½ ton, $125. Truck plywood canopy with running lights. $99 479-4866.

REGISTERED QUARTERHORSE Mare, 2½ years old, bay, well broken, gentle, has won ribbons, phone 245-3640 after 5.

REGISTERED 2½-YEAR OLD, ½ Quarter horse, ½ Irish hunter filly. Green Broke. View by appointment only. $275 firm. 479-3929.

REUNION, VICTORIA WESTERN Horseman's Club Inc., oldtimers and newtimers. November 25, 1972. Inquiries 388-9623.

WESTERN SADDLE IN EXcellent condition $120 or near offer, 652-2812.

SHOW QUALITY HORSES FOR sale. Must disperse .Urgent! No reasonable offers refused. 384-5745.

REGISTERED HEREFORD BULL for sale. 17 months old. 746-7035 Duncan after 6.

130 HEAVY EQUIPMENT AND MACHINERY

CASE 580
Backhoe and loader and cab. Good rubber, ready to work. $7,500. Butler Brothers 652-1121

HEAVY DUTY 300 AMP MARquette shop welder, $295. 382-7741. Hunt's Electrical 2925 Tillicum.

135 FARM IMPLEMENTS

MASSEY-FERGUSON FARM, lawn and garden tractors. Light construction machinery. Your local dealer.
M and H Tractor and Equip. Ltd. 6429 Pat Bay Hwy 652-1752

3 POINT HITCH. 50" HOWARD rotovator. 652-1747.

150 CARS FOR SALE

METRO TOYOTA
SIDNEY DIVISION

1966 OLDS DELTA "88" custom 2-door hardtop. Bucket seats, console shift, tilt wheel.

1963 PONTIAC 2-door hardtop, 283 rebuilt motor and trans. Bucket seats, radio.

1971 CHEVY VEGA 2-dr. deluxe trim, radio, automatic, bucket seats.

1964 DODGE sedan. V-8, automatic.

1969 EPIC de luxe 2-door, automatic.

1972 TOYOTA Corolla 2-door, automatic, radio, 2,800 miles.

TRUCKS

1968 GMC pickup. Heavy duty bumper, radio, big "6".

1964 LAND ROVER. One owner. Front winch, radio. Excellent condition. One of a kind.

1967 FARGO van. 318 V-18, standard trans. Premium unit.

DRIVE TO SIDNEY AND SAVE!

METRO TOYOTA
BEACON AVE.
656-4311

IDEAL SECOND CAR
1969 DATSUN 1600, 4-door sedan. Finished in gleaming Sahara beige with matching de luxe interior, 4-speed. Carpeting, only 42,000 miles on this peppy import. To view this auto contact NICK MELBER, 384-8174 or 598-3232.
NATIONAL MOTORS
Both sides of Yates

'63 CHRYSLER SARATOGA, showroom condition. Can be seen Sunday, 920 Jasmine Avenue. Offers.

1969 SIMCA, SHOWROOM CONDITION, only 16,000 miles, this car must be seen. A steal at only $995. 382-3013

1967 DODGE MONACO 4-DOOR sedan, power steering, power brakes, automatic, 318, V8. Excellent. 656-4325.

YOUR CHOICE, EITHER 1965 VW, $1050. 1967 NSU 110, $850. Both in excellent condition. 478-4330 evenings.

1969 EPIC, RED, 4 ON FLOOR, 30 miles per gallon. Leaving. Only $950 for cash. Whitewalls, 4 headlights. 477-8126.

1959 CHEVROLET APACHE pickup, $495 or best offer. Metro, 386-3519.

1969 FORD RANCH WAGON, 30,000 miles, fully equipped. Private. 477-8316.

1961 BUICK, 4-DOOR SEDAN, V-8 automatic, $400 or offers. 478-7581 or 478-2021.

1972 CORTINA WAGON, ONLY 7000 miles. Still under warranty. 748-1164.

1965 VOLKSWAGEN, LOW MILEage, gas heater, radio, $650. 385-1950, 2859 Austin.

'69 FASTBACK VW 1600, GOOD condition, $1,600. 743-5076, Cobble Hill.

'61 OLDS, 2-DOOR, HARDTOP, power brakes, power steering, tested, $250 or offer. 592-7085.

1956 PONTIAC HARDTOP, AUTOmatic radio $195, or best offer. Metro 386-3519.

1970 CHALLENGER SE, 383, 4-speed, leather seats, vinyl roof, $3,000. 6-8 p.m., 383-6818.

1967 DARK BLUE DE LUXE Volkswagen with radio, $1035. 385-5005.

1968 VALIANT V-200, ONE owner, 4-door sedan, big slant 6 automatic. 383-7089.

1968 RIVIERA, IMMACULATE condition, low mileage, many power options. 477-8484.

'66 RANCHERO, 289, POWER steering, power brakes, new tires. $1350. 592-2129.

1961 BUICK WAGON, EXcellent condition. Best offer. Metro, 386-3519.

1967 DART GT SLANT 6, WELL maintained. $1325 firm. 392-0014 or 592-0287.

1955 CADILLAC, GOOD RUNNING order, $70 or offers. 2951 Pickford Rd., Colwood.

1962 PONTIAC CONVERTIBLE, fully equipped, $450. Phone 385-5860.

METROPOLITAN, $50. GOOD tires, other hard to get parts. 592-3974.

'62 PONTIAC, GOOD SECOND car, excellent shape, tested. 479-5811

1964 RAMBLER CONVERTIBLE. Red and white, with hydraulic top. 592-1708.

1968 BUICK SKYLARK, 2 DOOR hardtop, $1900. 384-0324.

'71 VW WESTPHALIA, ALL OPtions, excellent condition. $4300. 479-4497.

'60 VAUXHALL VELOX, GOOD running condition, $75. 652-2966

1963 ENVOY COMPACT, GOOD condition, $395, 386-0710

58 VOLKSWAGEN, EXCELLENT condition. $375 firm. 383-6430.

1958 FORD RANCHERO AUTOmatic. Best offer. Metro, 386-3519.

'61 DODGE, V-8, AUTOMATIC, radio. $1500 or best offer. 382-7885.

MUST SELL '67 MUSTANG. V8. Offers. 386-1085.

'63 FORD 300 AND '69 FORD, Best Offer. 383-5247

'53 PONTIAC SEDAN, RUNS well, as is, $50. 386-0434.

150 CARS FOR SALE

MM MM / MMM MMM / MMMM MMMM / MMMMMMMMMM / MM MMM MM / MMM M MMM / MMM MMM

McCALLUM MOTORS
DATSUN — VOLVO
COLWOOD DIVISION
COLWOOD CORNERS
478-5622

1971 TORINO 2 door hardtop, well equipped and in excellent condition. $2895

1966 RAMBLER AMERICAN Station wagon, automatic transmission. A very clean car $1495

1972 DATSUN pickup, 1900 miles, excellent value at $2495

1969 DATSUN station wagon, one owner, low mileage, ready to work at $1795

1968 FORD Falcon station wagon. Full power, beautiful blue paint $1995

1968 PLYMOUTH 2-door hardtop. Full power $1795

BANK RATE FINANCE
ALL CARS TESTED

McCALLUM MOTORS
DATSUN — VOLVO
COLWOOD DIVISION
478-5622

SPORTSMAN'S CAR
Valiant Signet '66 2-door hardtop, V-8, automatic transmission, discs, trans. ignition, buckets, centre console, Michelin "X". Complete towing package including Hyden trans. cooler. Many extras. Immaculate mechanically and appearance. $1600.
PHONE 384-2283

MUST SELL: '69 PLYMOUTH Fury, automatic, 8, new paint. $1600. '65 Pontiac, automatic, 6, $700. After 5:30 weekdays, anytime weekends. 385-7266.

'67 MERCURY PARK LANE CONvertible, in excellent condition, 44,000 well maintained miles. A luxury car for only $1,850. Call 477-1292 after 4:30.

1968 CHEV. BISCAYNE 4-DOOR sedan, V8, automatic, very good condition, new rubber, clean. $995 or best offer. 385-1240 if no answer 384-8078.

NEW 1973 DATSUNS AND Volvos. McCallum Motors Ltd. Drop in and talk with Fred Watson or call 386-6168, business; 383-9945, residence.

1966 EPIC. GOOD CONDITION, motor excellent, good rubber, radio, 598-1826, evenings, weekends.

'62 PONTIAC 4-DOOR STATION wagon, V-8, standard, radio, good shape all around, tested Sept. '73. $375. 477-3696.

'61 PLYMOUTH FURY 2-DOOR hardtop, in good condition, automatic, power steering, good tires, can be seen at 3397 Cook St.

'68 ROVER 2000, AUTOMATIC, low mileage, excellent condition, radial tires, $1895, 9145 West Saanich Road.

1972 TOYOTA LAND-CRUISER 4x4, showroom condition, floor shift, 4000 miles. Call Ted Litster, Suburban Motors. 386-6131.

1967 ENVOY 2-DOOR, AUTOMATic, very good condition, $695 or best offer. 385-1240, if no answer 384-8078.

'64 RAMBLER AMERICAN, 2-door, automatic transmission, tested, good condition. $500. 656-4092.

1963 FORD FAIRLANE 4-DOOR, standard, very good condition, $495 or best offer. 385-1240 if no answer 384-8078.

'67 FORD CUSTOM, VERY GOOD condition, power steering, radio, snow tires, $895 or offer. 385-7703, 9 - 5.

FORCED TO SELL, '69 PONTIAC, 2 + 2, fully equipped with all options, any offer welcome. 592-6005 or 392-0606.

1966 PARISIENNE STATION wagon, power steering, power brakes, radio, good condition. $1150. 477-2853.

MUST SELL IMMEDIATELY '65 Ford Falcon. Needs some work. 386-6056.

'69 RENAULT 8. SUPERB CONdition, good mileage, asking $900. 477-9100 after 4.

1972 CAPRI V-6, 4-SPEED, RADIO, 8000 miles. $3095. Call Ted Litster, Suburban Motors, 386-6131.

1961 METEOR V-8 WAGON, clean, excellent condition, asking $450. 592-6801.

'68 FORD CUSTOM, 6 CYLINder, $995. 386-3855, 2818 Rock Bay Avenue.

1969 BEAUMONT, AUTOMATIC 6, 2 door, power steering, 46,000 miles. Asking $1695. 383-5814.

1968 ENVOY EPIC, EXCELLENT condition, 43,000 miles, $800. 477-4030.

'65 MORRIS OXFORD STATION wagon, 4-speed, floor shift, $450 or best CASH offer. 383-0062, 385-8923.

'61 EPIC ENVOY STATION wagon, good condition, 592-0414 between 4-7.

1971 TOYOTA COROLLA, VIEW at 2431 Evelyn place. $1,895. 477-8041.

'66 CHEVY II, NEEDS WORK. 58 Pontiac 2-door hardtop, stick. Offers or trade. 479-6036.

61 VAUXHALL CRESTA. GOOD condition. Fine second car. Offers. 479-6293.

'67 FIREBIRD, 4-SPEED, 6-CYLinder. Must sell. 382-0819.

'66 CHEV. WAGON. V-8, AUTOmatic. 1 owner. $1495. 479-4068.

1967 SIMCA, $425, GOOD CONDITion. 386-7319.

'63 ACADIAN 2-DOOR HARDTOP, V-8 283, $375. 385-2287.

'71 BEETLE, EXCELLENT, $1800 or closest offer. 280 Regina, 386-9918.

'55 OLDS 4-DOOR SEDAN. INspected. Running. $75. 388-6302.

1958 FORD. GOOD ENGINE. TO highest offer by Sunday. 478-1892.

1958 CONSUL 4 DOOR. $150. 382-7975.

'58 CHEV. 6-CYLINDER AUTOmatic, offers. 592-4112.

58 CHEV BELAIR, AUTOMATIC, good motor. Asking $200. 478-2700.

1972 DATSUN 240Z, LOW MILEage, new condition, $3,875. 383-2667.

150 CARS FOR SALE

XXXXXXXXXXXX / XXXXXXXXXXXXX / XXXXXXXXXXXXX / XXX / XXX / XXX CORNELL / XXX "CHEVROLET / XXX COUNTRY" / XXX / XXX / XXX / XXX / XXX / XXXXXXXXXXXXX / XXXXXXXXXXXXX / XXXXXXXXXXXXX

"PUTTING YOU FIRST KEEPS US FIRST"

SAVE UP TO
$1000
1972 MODEL
CLEAROUT!!

14 only
1972 CHEVY VEGAS
EXAMPLE:
Stock No. 636, 1972 VEGA coupe automatic transmission, rear defogger, radio. Underseal performance. Axle disc brakes.
REG. $2995
NOW $2635
SAVE $ 360

XXXXXXX

9 only
1972 CHEVY NOVAS
EXAMPLE:
Stock No. 779 automatic transmission, underseal, wheel covers, exterior mouldings.
REG. $3416
NOW $2993
SAVE $ 423

XXXXXX

11 only
1972 CHEVELLES
EXAMPLE
Stock No. 366, V-8, automatic transmission, power steering, power brakes, radio. Vinyl roof, underseal.
REG. $4660
NOW $3897
SAVE $ 763

XXXXXXX

17 only
1972 OLDSMOBILE CUTLASSES
EXAMPLE:
Stock 703, V-8, automatic transmission power steering, power brakes, radio. Wheel covers, whitewalls, underseal.
REG. $4649
NOW $3882
SAVE $ 767

XXXXXX

11 only
1972 CHEVROLETS
EXAMPLE:
Stoek No. 813
1972 IMPALA 4-door hardtop, V-8, automatic transmission, power steering, power brakes, radio. Wheel covers, underseal.
REG. $5094
NOW $4082
SAVE $1012

XXXXXXX

CORNELL CHEV-OLDS
3050 DOUGLAS STREET
(Opp. Mayfair)
385-5777 — 'til 9 p.m.

150 CARS FOR SALE

XXXXXXXXXXXXXXX / XXXXXXXXXXXXXXX / XXXXXXXXXXXXXXX / XXX / XXX / XXX CORNELL / XXX "CHEVROLET / XXX COUNTRY" / XXX / XXX / XXXXXXXXXXXXXXX / XXXXXXXXXXXXXXX / XXXXXXXXXXXXXXX

"PUTTING YOU FIRST KEEPS US FIRST"

BUYER BENEFITS!!
—Free exchange privilege
—2-year written warranty with every car
—Take it to your favorite mechanic
—All cars Gov't. tested
—100% financing

1971 FORD CORTINA GT only 12,000 miles, beautiful $2195

1970 DATSUN 1600 sedan, automatic transmission, radio. Only 17,000 miles $1995

1968 FORD COMET 2-door hardtop, V-8, automatic, power steering, brakes, radio $1995

1968 CAMARO 327, automatic transmission, power steering, brakes, console, vinyl roof $2495

1968 CADILLAC coupe de Ville, fully luxury equipped, beautiful $3995

1965 MUSTANG 6, automatic transmission, radio. A rare one $1295

1962 PONTIAC convertible, automatic transmission, radio, steering $ 695

1965 MUSTANG, automatic transmission, radio $1295

1966 ACADIAN 2-door hardtop, 6, automatic transmission,radio $1495

1969 DODGE MONACO 2-door hardtop, V-8, automatic transmission, power steering, power brakes, console shift, power windows $1495

1967 CHEVELLE hardtop, V-8, automatic transmission, radio $1595

1969 ENVOY Epic 4-speed. Nice GM import $1195

1971 VALIANT DUSTER V-8, automatic transmission, radio $2995

CORNELL CHEV-OLDS
3050 DOUGLAS STREET
(Opp. Mayfair)
385-5777 — 'til 9 p.m.

TRANSPORTATION SPECIALS
NOTHING OVER $499
MAKE US AN OFFER

55 MERCURY sedan. New tires, new motor.
60 PONTIAC, 6, automatic transmission.
59 VAUXHALL sedan.
63 PONTIAC sedan, 6 cylinder, automatic.
63 MERCURY sedan, V-8, automatic.
63 CHEV. station wagon, 6 cylinder, automatic.
63 VOLKSWAGEN 1600 Squareback
62 FORD Fairlane 500 sedan, V-8, standard.

NATIONAL MOTORS
819 Yates 384-8174

ONE OWNER AND BABIED
This 1969 Chrysler New Yorker is in excellent condition both inside and out. Fully equipped and priced to sell immediately. For further information please contact TERRY HEBDEN, 384-8174.
NATIONAL MOTORS
Both sides of Yates

1964 VOLKSWAGEN BEETLE, $650. 479-2255.

TAKE OVER PAYMENTS ON good repossessed cars, 382-3567.

CONVERTIBLE 1965 MUSTANG, V-8, 3 speed standard. 382-4728.

'63 COMET, NEEDS WORK, $150 or offers. 477-4882.

1963 CHEVY II SEDAN, RADIO. Best offer. Metro, 386-3519.

1962 FORD SEDAN, TESTED. Best offer, Metro, 386-3519.

1959 CHEVROLET HARDTOP, $195 or best offer. Metro 386-3519.

150 CARS FOR SALE

SSSSSSSSSSSSSSSSSSSSSSSS / & / HHHHHHHHHHHHHHHHHH

1970 DATSUN A.T. Low mileage. 4-door sedan. $1995

1972 TOYOTA Corolla 1600 coupe. Radio. Top condition. $2395

1971 TOYOTA Corolla 1600 coupe. $2195

1971 TOYOTA Mk II 4-door sedan. New car condition. $2295

1970 TOYOTA Mk II 2-door hardtop, A.T. $2295

1969 TOYOTA Corona $1595

1968 TOYOTA Corolla Sprinter $1495

1968 TOYOTA Crown 4-door sedan. $1495

1969 METEOR MONTCALM 2-door hardtop, A.T., P.S., P.B., radio. $2295

1967 FORD LTD 2-door hardtop, P.S., P.B., power windows, radio. $1495

1966 PLYMOUTH 2-door hardtop. A real nice car. $1295

1965 VALIANT 2-door sedan. $ 595

MANY MORE where MORE TOYOTAS ARE SOLD!
SAUNDERS & HITCHMAN
2040 Cadboro Bay Rd.
at Fort and Foul Bay
592-2471

SSSSSSSSSSSSSSSSSSSSSSSS / & / HHHHHHHHHHHHHHHHHH

BRIAN HOLLEY FIAT
BRIAN HOLLEY FIAT
BRIAN HOLLEY FAIT
BRIAN HOLLEY FIAT
BRIAN HOLLEY FIAT
BRIAN HOLLEY FIAT
BRIAN HOLLEY FIAT
BRIAN HOLLEY FIAT
BRIAN HOLLEY FIAT
BRIAN HOLLEY FIAT
BRIAN HOLLEY FIAT
BRIAN HOLLEY FIAT
BRIAN HOLLEY FIAT
BRIAN HOLLEY FIAT

67 FORD 4-DOOR — 289 V-8, automatic, radio. GOOD SOLID CAR $997

67 MERCURY MONTCLAIR
352 V-8, automatic, P.S., P.B., radio.
LUXURY, IOW PRICE $1155

67 AMBASSADOR
343 V-8, automatic, P.S., P.B., radio. EXCEPTIONALLY CLEAN $1335

66 CHRYSLER 4-DOOR
V-8, automatic, P.S., P.B., radio.
PREMIUM CAR $1550

65 VALIANT 2-DR. HTOP.
V-8, automatic, radio.
HARD TO FIND $995

63 METEOR 4-DOOR
6 cyl., automatic, radio.
CLEAN COMPACT $585

BRIAN HOLLEY FIAT
3319 Douglas at Cloverdale
Phone 384-1161

ONE OWNER
Only 12,000 miles, 1971 Chevy Nova Coupe, 6 cylinder, radio, automatic, power steering, immaculate. For demonstration. Call Charlie Peterson at Empress Pontiac Buick G.M.C. 382-7121 or res. 592-0458.

'72 INT. SCOUT; '71 GREMLIN; '70 TOYOTA; '67 REBEL; '69 ¾-ton CHEV. pickup; HONDA FOUR. Motorcycles and cars IN TRADE.
LES BLOW'S
(BRITISH MOTORS)
2940 DOUGLAS ST.
384-7843

'62 VOLKSWAGEN WINDOW van, $250. Mechanically sound, needs some body work. 37 Camden Ave. after 6.

1971 PINTO, IMMACULATE. LOW mileage, 2000 cc motor, 4-speed, radio. Yellow-gold colour. Open to offers. 388-5647.

1960 TRIUMPH COUPE. IDEAL for shopping, work, school. Radio, window washers, snow tires, tested. $325. Phone 478-4046.

'66 CORTINA, FOR MECHANically-minded people. Excellent shape new tires, needs motor work. 384-0276.

TRADE. GOOD 1964 HILLMAN sedan, stick shift and $500 cash for newer small car. What offers? 477-1104.

1967 FORD GALAXIE 500. V-8 Automatic, power steering, power brakes, immaculate. $1,995. 386-0344.

1969 CHRYSLER 300 CONVERTible, 6-way power bucket seats, telescopic tilt steering, tape deck. 40,000 miles, $2,800. Phone 592-3540.

1967 DODGE POLARA, RECENTly government approved, power steering, radio, whitewalls, $1150. 386-0761.

1970 DATSUN WAGON. 40,000 miles, $1850. 1959 Jaguar sedan, $900. Trades considered. 322 Langford Street.

1955 STUDEBAKER COMMANDer 2-door sedan, V-8, standard, stick shift, near-new tires, $125 or best offer. 384-9690.

'64 METEOR STATION WAGON, good condition, $600 or best offer. 658-8745.

1970 VOLKSWAGEN DELUXE Beetle, orange with black interior, radio, low mileage, $1700. 384-9253.

150 CARS FOR SALE

METRO
TOYOTA
LTD.
FRESH TRADES

1969 FORD LTD COUNTRY SQUIRE STATION WAGON, RADIO, AUTOMATIC, POWER DISC BRAKES, POWER STEERING, 9-PASSENGER. A FAMILY CAR IMMACULATE INSIDE AND OUT.

1970 VOLKSWAGEN WESTFALIA FITTED FOR COMFORTABLE TRAVELLING. VERY WELL CARED FOR.

1968 BEAUMONT 2-DOOR HARDTOP, 307, V-8, AUTOMATIC AND RADIO. MAROON, BLACK INTERIOR.

1969 BUICK SKYLARK 2-DOOR HARDTOP, AUTOMATIC TRANSMISSION, POWER STEERING, AND BRAKES. VINYL TOP. CHOICE CONDITION.

1969 VISTA CRUISER WAGON, FULLY EQUIPPED WITH V-8, AUTOMATIC, POWER STEERING, POWER BRAKES, AM-FM RADIO. PLUS MANY MORE FACTORY OPTIONS.

1965 PONTIAC PARISIENNE 2-DOOR HARDTOP, AUTOMATIC, RADIO, POWER STEERING, POWER BRAKES, BUCKET SEATS, DARK BLUE, WHITE INTERIOR. IMMACULATE.

1972 CHEVY NOVA 4-DOOR SEDAN, 6-CYLINDER, AUTOMATIC AND RADIO. TWO-TONE GOLD AND WHITE NEW CAR CONDITION.

1968 DODGE POLARA 4-DOOR SEDAN, AUTOMATIC, RADIO, LIGHT METALLIC BLUE. TOP CONDITION.

1966 CHEVROLET STATION WAGON, V-8, AUTOMATIC. MAROON AND WHITE. EXCELLENT CONDITION.

1972 DODGE CHALLENGER, VINYL TOP, AUTOMATIC, POWER STEERING, POWER BRAKES, RADIO. REAR SPEAKER. UNDER 10,000 MILES. NEW CAR CONDITION.

1970 MUSTANG. RADIO, AUTOMATIC TRANSMISSION, WIDE OVAL TIRES. ORANGE IN COLOR. BLACK HOOD AND STRIPES. VERY ATTRACTIVE.

These are just a few of our many trades.

All units are fully winterized and gov't safety inspected for your protection.

Remember at Metro all reasonable offers will be accepted.

Cash — Trade — Terms
100 per cent finance available.

METRO TOYOTA LTD.
386-3516 386-3517

XXXXXXXXXXXXXXXXX / X CORTINA CAR X / X CENTRE X / XXXXXXXXXXXXXXXXX

YATES AT QUADRA

1972 CORTINA station wagon, radio $2795

1967 CORTINA 4-door $895

1968 EPIC station wagon $1095

1969 VOLKSWAGEN station wagon, automatic transmission $1695

1967 CORTINA automatic transmission, low mileage $1195

1963 RENAULT Caravelle $495

ALL SOLD WITH A 7-DAY MONEY BACK GUARANTEE

(A Division of Peter Pollen Ford)
384-5555

MUST SELL
MY DEMONSTRATOR
1972 POLARA 360 V-8, 4-door hardtop. Yellow with white roof, just over 2,000 miles. Black interior, radio, power steering, power brakes. See GORD PHILLIPS, 384-8174.
NATIONAL MOTORS
Both sides of Yates

150 CARS FOR SALE

XXXXXXXXXXXXXXXXX / X X / X PETER POLLEN X / X FORD X / X X / XXXXXXXXXXXXXXXXX / XXXXXXXXXXXXXXX / XXXXXXXXXXXX / XXXXXXXXX / XXXXX / XXX / X

BUY WITH CONFIDENCE

1971 PINTO 3-door, 4-speed, radio $2195

1965 PLYMOUTH S. Wagon, V-8, automatic transmission, radio, power steering, power brakes. $1295

1966 Valiant 2-door hardtop, V-8, automatic transmission, radio $1195

1966 GALAXIE 2-door hardtop, V-8, automatic transmission, radio, power steering, power brakes $1195

1968 PONTIAC sedan, automatic transmission, power steering, radio $1995

1972 CAPRI, 1600 c.c., radio $2695

1969 GALAXIE sedan automatic, radio, power steering. power brakes $2095

1968 MUSTANG hardtop, V-8, automatic transmission radio $2295

1970 PONTIAC Parisienne 2-door hardtop, automatic, power steering, power brakes $2795

1966 PLYMOUTH FURY III sedan. Full power. $1395

1964 VALIANT station wagon $995

TRUCKS and CAMPERS

1972 F250 camper special, V-8, automatic transmission, power steering, power brakes. Equipped with OKANAGAN Camper. Only 8,000 miles $5695

1972 F250 camper special, V-8, automatic transmission, power steering, power brakes, radio. Complete with fully equipped 11' VANGUARD camper $6695

1972 COURIER pickup, 4 cylinder, 4-speed, with only 4,000 miles with matching OKANAGAN camper $3795

ALL SOLD WITH A WRITTEN 7-DAY MONEY-BACK GUARANTEE

PETER POLLEN FORD
1060 Yates St. — 384-1144

XXXXXXXXXXXXXXXXX / RM RM RM RM RM RM / XXXXXXXXXXXXXXXXX

ONLY 3
1972 GREMLINS
AVAILABLE
AT DISCOUNTED PRICES!

All well equipped with 6-CYL. engines, automatic transmissions, radios, and many other extras!

and

They Are Covered By THE BUYER PROTECTION PLAN

REG MIDGLEY
Motors Ltd.
AMC JEEP
736 Cloverdale Ave. 385-8736

XXXXXXXXXXXXXXXXX / RM RM RM RM RM RM / XXXXXXXXXXXXXXXXX

?? BEAT THIS ??
1972 Dodge Polara special. Finished in metallic bronze, white imitation vinyl roof, matching de luxe interior, power steering, power brakes, V-8, automatic, radio. All reasonable offers seriously considered. For further information contact RON FLEET at 384-8174 or 382-9394.
NATIONAL MOTORS
Both sides of Yates

1969 FIREBIRD 350. IMMACUlate, has to be seen, every option. Must sell, asking $2595. 392-4377.

'69 CAMARO 350, CONVERTIBLE, $2500. Financing can be arranged. 477-4206.

1966 VOLKSWAGEN WITH '61 motor, good condition, plus spare parts, $275. 477-6438.

1971 VOLKSWAGEN SUPER BEEtle, excellent condition. 382-2965 after 6 p.m.

1966 MORRIS 1100, VERY CLEAN, 46,000 miles, $700 or best offer. 477-9356.

1962 MERCURY MONTEREY $100 386-1678

1965 BEETLE. NEEDS BODY work, good motor, gas heater, best offer. 478-2744.

1971 CAPRI, BRITISH GREEN, radio, extra studded snowfires, mounted. 478-1852.

1968 TOYOTA COROLLA, ONE owner, 29,000 miles, snow tires, $1050. 479-2680.

1957 BUICK, $150. 478-5474.

1967 VIVA, TESTED, $630. 592-0453.

150 CARS FOR SALE

XXXXXXX XXXXXX XXXXXX / XXXXXX XXXXXX XXXXXX / XX XX XX XX / XX XX XX XX / XXXXX XXXXX XXXXX / XX XX XX XX / XXXXXX XX XXXXX

EMPRESS
— PONTIAC — BUICK —
GMC

GOODWILL USED CARS

1972 VEGA HATCHBACK 4-SPEED. RADIO. ORANGE WITH BLACK INTERIOR, WHITE STRIPES. VERY CLEAN $2395

1968 FIREBIRD 400 AUTOMATIC TRANSMISSION, POWER STEERING, POWER BRAKES, POWER WINDOWS, RADIO. GREEN WITH WHITE INTERIOR. GOOD SOUND CAR $2595

1972 LE MANS 4-DOOR SEDAN, V-8, AUTOMATIC TRANSMISSION, POWER STEERING, POWER BRAKES, RADIO. ORANGE WITH WHITE VINYL INTERIOR. VERY SHARP CAR, $3795

1969 CHEVELLE WAGON, V-8 AUTOMATIC TRANSMISSION, RADIO. FINISHED IN BLUE. GOOD FAMILY CAR $2495

1963 BUICK WILDCAT 4-DOOR HARDTOP, V-8, AUTOMATIC TRANSMISSION, POWER STEERING, POWER BRAKES, RADIO. WHITE WITH RED VINYL INTERIOR. GOOD RELIABLE TRANSPORTATION $795

1970 MAVERICK 2-DOOR SEDAN. 6, AUTOMATIC TRANSMISSION, RADIO. FINISHED IN WHITE WITH BLACK VINYL TOP $1995

1969 MONACO "500" 2-DOOR HARDTOP, V-8, AUTOMATIC TRANSMISSION, POWER STEERING, POWER BRAKES, RADIO, POWER WINDOWS, BUCKET SEATS, CONSOLE. FINISHED IN BRONZE $2595

1971 FIRENZA 2-DOOR 4-SPEED, RADIO. FINISHED IN BLUE WITH BLACK INTERIOR $1795

WE RUN A VERY SIMPLE BUSINESS

1969 VAUXHALL VICTOR 4-DOOR SEDAN, 4-CYLINDER, AUTOMATIC TRANSMISSION. GREEN WITH MATCHING INTERIOR $1495

1968 VIVA 2-DOOR 4-CYLINDER, AUTOMATIC TRANSMISSION, RADIO. LOW MILEAGE. FINISHED IN WHITE. $1095

1968 FORD FAIRLANE STATION WAGON. V-8, AUTOMATIC TRANSMISSION, POWER STEERING, RADIO. WHITE WITH BLUE INTERIOR $1895

1972 BUICK CENTURION 4-DOOR HARDTOP. FULLY POWER EQUIPPED INCLUDING TEMPERATURE CONTROLLED AIR CONDITIONING. FINISHED IN NUTMEG WITH BLACK VINYL TOP AND INTERIOR. OUTSTANDING VALUE AT $5495

1972 BUICK SKYLARK CUSTOM 4-DOOR HARDTOP. V-8, AUTOMATIC TRANSMISSION, POWER STEERING, POWER BRAKES, POWER WINDOWS. FACTORY AIR CONDITIONING. FINISHED IN GREEN WITH GREEN VINYL TOP AND INTERIOR. A LOVELY CAR $4695

1968 DODGE MONACO 4-DOOR HARDTOP, V-8, AUTOMATIC TRANSMISSION, POWER STEERING, POWER BRAKES, RADIO. FINISHED IN CREAM WITH JADE VINYL ROOF $1995

1968 PONTIAC 2 PLUS 2, V-8, AUTOMATIC TRANSMISSION, POWER STEERING, POWER BRAKES, RADIO. FINISHED IN OLIVE GREEN WITH BLACK BUCKET SEAT INTERIOR $2195

1967 PONTIAC 9 PASSENGER WAGON. 396 ENGINE, AUTOMATIC TRANSMISSION, POWER STEERING, POWER BRAKES, RADIO, CHROME ROOF RACK, FINISHED IN BLUE $1695

AT
EMPRESS
— PONTIAC BUICK —
382-7121

DRIVE IN OFF TOPAZ
2867 DOUGLAS STREET

150 CARS FOR SALE

SUBURBAN
NORTH
ON DOUGLAS

VICTORIA'S FORD TRUCK CENTRE

1969
BARRACUDA 2-door hardtop Fastback, V-8, automatic transmission, radio, power steering, power brakes, bucket seats. Finished in canary yellow.

1969
METEOR COMET V-8, automatic transmission, radio, power steering, power brakes. Finished in chestnut.

1969
MERCURY PARKLANE 4-door V-8 automatic transmission, power steering, power brakes. Finished with black vinyl roof on turquoise.

1967
CHEVROLET IMPALA 4-door hardtop, V-8, automatic transmission, radio, power steering. Finished in canary yellow.

SPECIAL!
YOUR CHOICE

1971
COUGAR convertible, V-8, automatic transmission, power steering, power brakes, power top. Finished in maroon.
$3495

1971
COUGAR convertible, V-8, automatic transmission, radio, power steering, power brakes. Finished in red.
$3495

1969
AUSTIN AMERICA 2-door, 4-cylinder, automatic transmission, low mileage. Finished in Royal Maroon.

GENUINE FORD
PARTS and SERVICE

ALSO
AVAILABLE

11' VANGUARD camper. Will sell individually or as a complete unit on Ford 250 ¾-ton truck.

1972
MONTEGO GT 2-door hardtop V-8, automatic transmission, radio, power steering. Finished in medium green.

1972
CORTINA 4-door 2000 cc, 4-speed. Finished in medium yellow.

1971
COMET 2-door 6-cylinder, automatic transmission, radio. Finished in light blue.

1971
MARQUIS 4-door hardtop, V-8, automatic transmission, radio. Power steering, power brakes, automatic air conditioning. White vinyl top on dark blue.

L—E—A—S—E
Short and long term on all makes

SUBURBAN
on Douglas
Wide open till 10 p.m.
Monday to Friday
6 p.m. Sat.
386-6131

150 CARS FOR SALE

McCALLUM MOTORS
—DATSUN — VOLVO —

YATES AT COOK
386-6168

WE PRICE OUR CARS

'72 MUSTANG, V-8, automatic, power steering, power brakes, vinyl roof. Only 4000 miles $4,195

WE INVITE COMPARISON

1970 AUSTIN 850 station wagon. Here's a small, economical wagon with low miles $1495

ON THE SPOT FINANCING

1967 OLDSMOBILE 4-door hardtop. All of GM's luxury options $1795

WE DYNO-CHECK LATE MODELS

1971 GREMLIN 2 door deluxe. Automatic, finished in snappy silver $2295

ALL CARS GOV'T TESTED

1972 CELICA 2-door hardtop. The sharp one from Toyota. $2995

McCALLUM MOTORS
DATSUN — VOLVO

YATES AT COOK
386-6168

PRIVATE SALE

1971 Lincoln Continental Mark III. This car is in absolute immaculate condition. Only 30,000 original miles. Soft green in color with green vinyl top. Beautiful leather interior. Power windows. Separate 6 way power seats. Power 4 track brakes and steering. Automatic climate control with air conditioning. Adjustable steering wheel. Auto trunk release. Rear window defroster. A true executive car. Cost new $11,500. Price $7,300.00. No trades. See and drive at DERICK'S GULF SERVICE, 475 Gorge Road. Phone 382-1314.

LOOK WHAT $150 WILL BUY. '64 Epic, needs some work. Government inspected till July '73. Has two new tires. 479-5670 after 7 p.m.

'69 MUSTANG, WELL LOOKED after, power steering, automatic transmission, white wall tires, bucket seats, and consul, 6-cylinder, $2200 firm. 384-4286 after 6.

FAMILY SEDAN
1967 Chev, 6 automatic, new rebuilt motor, needs body work in one fender. Offers. 382-9101, 9 a.m.-5 p.m.; 383-2277, evenings.

1972 JEEP COMMANDO
4-wheel drive, auto., new $4950
VICTORIA JEEP
HILLSIDE at ROCK BAY

NEW or USED
see BILL DECKER
SUBURBAN MOTORS
386-6131 382-9826

1971 VOLKSWAGEN SUPER BEETle. C.B. lights. Extractor, fully equipped. Immaculate condition. Low mileage. 384-5670 after 5 p.m.

1970 OLDS CUTLASS CONVERTible, automatic transmission, power brakes, power steering, 25,000 miles, 652-2961.

'62 PARISIENNE HARDTOP. Power steering, brakes, windows. Reconditioned motor. Must sell this weekend. $325. 383-4568.

1967 VIVA VAUXHALL, GOOD condition, government test October '73. $575. 386-9789.

'59 PONTIAC, V-8, AUTOMATIC, excellent condition, tested, $225. Phone 384-6563.

1970 COUGAR XR7, 351 ENGINE, power brakes, power steering, radial tires, 24,000 miles. 477-6490.

'69 FUTURA FALCON, 289 CU. In. V-8, 36,000 miles, 3-speed, excellent condition. $1,300. 592-4063.

'61 RENAULT, RUNNING CONdition, $200 or closest offer. 384-1800, 1277 Walnut Strett.

1969 DE LUXE VOLKSWAGEN Beetle, new condition, 30,000 miles. 642-3565.

1964 PONTIAC CONVERTIBLE, good for parts, whole if possible. 383-4553.

GOOD '60 CHEV 2-DOOR AUTOmatic, offers. 382-4577 mornings, evenings.

1965 PONTIAC AUTOMATIC, V-8, powered. Good condition $600. 383-3212.

1932 FORD 3 WINDOW COUPE. 327, 4-speed. Port Alberni, 723-8630.

1970 CHEV IMPALA, 4 DOOR hardtop, 350, automatic transmission, radio, 478-6638.

1964 VAUXHALL VICTOR, EXceptional condition. Low mileage. $650. 656-1428.

31 A
Good condition, Best offer. 592-1122.

1972 CELICA, VERY CLEAN, 7,000 miles, still warranty. Must sell. Offers. 477-1331.

JEEP WAGONEER, 4-WHEEL drive, automatic, power steering, brakes, $1250. Phone 478-3440.

1963 BISCAYNE 6, 2-DOOR. NEW brakes, tires, shocks. Good shape. $375 cash. 383-7227 or 652-3105

MUST SELL 1962 OLDSMOBILE herdtop. Good condition. Offers. 656-4745.

1962 THUNDERBIRD. GOOD shape. $450 firm. No triflers. 384-6269.

1956 AUSTIN STATION WAGON, running, tested till September 73. $125. 382-4666, after 6.

1969 PLYMOUTH, AUTOMATIC, tested, new tires. $1,095. Offers. 385-6995.

SPECIAL: 1963 COMET CONvertible, showroom condition, only $695, firm. 478-4558.

1969 MALIBU CONSOLE, VINYL hardtop, top condition. Firm $2500. 386-1051.

'69 MUSTANG, V8 AUTOMATIC, power steering, brakes, low mileage, $2450. 479-8139.

68 FORD TORINO, 390, MAG wheels, new motor. 748-9196 after 5.

1965 GRAN PRIX, $1100 OR offers. 3720 Douglas. 383-6283 or 592-0217.

1957 BUICK, TESTED. EXcellent for parts. 384-8803.

1961 LINCOLN CONVERTIBLE, $395 or best offer. Metro, 386-3519.

150 CARS FOR SALE

ENSIGN
CHRYSLER PLYMOUTH
DOWNTOWN
YATES at COOK

PLYMOUTH
CHRYSLER
DODGE TRUCKS
SALES and SERVICE

TOP QUALITY
USED CARS
at
SALE PRICES

60 FORD
4-Door Station Wagon. Standard transmission. LIC. AKD-476.
SALE PRICE $495
No down payment.
30 payments of $22.

64 VALIANT
2-door hardtop, automatic, bucket seats. LIC. DBA-884.
SALE PRICE $795
No down payment.
30 payments of $39.

65 CHEVROLET IMPALA
2-Door hardtop, V-8, automatic, power steering, power brakes, bucket seats, radio, console. LIC AFJ-396.
SALE PRICE $995
No down payment.
30 payments of $44.

65 PLYMOUTH FURY III
4-Door, V-8, automatic, power steering, power brakes, custom radio. LIC ABJ-319.
SALE PRICE $1295
No down payment.
36 payments of $45.

66 METEOR RIDEAU
4-Door sedan, V-8 motor, automatic, power steering, power brakes, custom radio. LIC AFJ-141.
SALE PRICE $1395
No down payment.
36 payments of $48.

66 RAMBLER CLASSIC
4-door sedan, standard, LIC AAB-426.
SALE PRICE $1295
No down payment
36 payments of $45.

66 FORD LTD
4-Door hardtop, V-8 motor, automatic, power steering, power brakes, custom radio, vinyl roof. LIC CKH-100.
SALE PRICE $1395
No down payment.
36 payments of $48.

67 PLYMOUTH FURY 1
4-Door sedan, V-8 motor, automatic, custom radio. LIC KVW-279.
SALE PRICE $1195
No down payment.
36 payments of $42.

67 FORD GALAXIE
2-door hardtop, V-8 motor, automatic, power steering, power brakes, custom radio. LIC AGG-556.
SALE PRICE
$1495
No down payment.
36 payments of $53.

68 RAMBLER REBEL
4-Door sedan, V-8 motor, automatic, power steering, power brakes, custom radio. LIC ABA-688.
SALE PRICE $1695
No down payment.
36 payments of $59.

71 DUSTER
70 MERCURY Montego
70 PLYMOUTH Fury II
70 DODGE Monaco
69 CHEVELLE 300
69 BARRACUDA
68 PLYMOUTH G.T.X.
68 CHRYSLER Newport
67 CHRYSLER 300
66 PONTIAC Laurentian

ENSIGN
CHRYSLER PLYMOUTH
Downtown
Yates at Cook
386-2411

OPEN
WEEKDAYS
Till 9 p.m.

150 CARS FOR SALE

ENSIGN
CHRYSLER PLYMOUTH
DOWNTOWN
YATES at COOK

PLYMOUTH
CHRYSLER
DODGE TRUCKS
SALES and SERVICE

BRAND NEW
1972 CARS
at
SALE PRICES

1972
PLYMOUTH CRICKET
4-door sedans. Bucket seats, power disc brakes, 4-speed transmission.
$2191
SALE PRICE
$59 down
$59 for 48 months

1972
VALIANT SCAMP
2-door hardtops, 6 cylinder motor, automatic, de luxe wheel covers, body side mouldings.
$2998
SALE PRICE
$80 down
$80 for 48 months

1972
PLYMOUTH SATELLITE
4-door sedan, V-8 motor, automatic, power steering, rear window defogger, vinyl seats
$3494
SALE PRICE
$94 down
$94 for 48 months

1972
PLYMOUTH FURY I
4-door sedans. V-8 motor, automatic, power steering, de luxe wheel covers.
$3494
SALE PRICE
$94 down
$94 for 48 months

ENSIGN
CHRYSLER PLYMOUTH
downtown
Yates at Cook
386-2411

OPEN
WEEKDAYS
till 9 p.m.

THREE
POINT
MOTORS

1972 FIAT 128 sedan, radio, low mileage. Try it, you like it $1995

1971 TOYOTA Corona MK II. Only 10,000 miles $2595

1969 BUICK G.S. 400. A most attractive 2-door hardtop $2795

1968 MGB G.T.
A sparkling sports coupe in British Racing green with wire wheels and radio $1895

1967 MUSTANG
Automatic and radio. It's red and beautiful $1695

THREE POINT MOTORS

The friendly personality at Government and Hillside
385-6737

1971 DATSUN 510 4-DOOR SEDAN, one owner case history with 17,000 miles, custom radio, whitewalls, de luxe wheel covers, bumper guards, showroom condition. Call ART MOYSYCHYN, 384-8174.
NATIONAL MOTORS
Both sides of Yates

1966 BUICK, V-8, POWER STEERing, power brakes, power windows, two door hardtop. Top condition. $1475. 388-4076, after 4:30 weekdays.

1968 OLDS 442, 2-DOOR HARDtop, vinyl top, buckets, console, automatic, power steering, power brakes, positrac, lettered tires, styled wheels. 478-1629 or 384-6720.

1967 METEOR STATION WAGON, power steering, power brakes, luggage rack and 6 wheels, $1895. 382-4100.

1941 PLYMOUTH 4-DOOR, 6-CYLinder standard. Needs work. $200 or offers. Can be driven away. 2500 Work.

1960 VAUXHALL CRESTA, 4-door, 6-cylinder standerd. In good shape. Tested. $250. 2500 Work.

IDEAL SMALL CAR
1967 Isuzu Bellett, radio, heater, snow tires, $800, winterized. 477-8425 after 5:30.

1969 CHEVELLE 2-DOOR HARDtop, V-8, automatic, power steering, power brakes, low mileage, $1,950. 478-2588 or 478-5149.

1967 PONTIAC 9-SEATER wagon, 390, automatic, tested, radio, good tires, bargain $1400. 382-8670.

1964 RAMBLER 220, 2-DOOR sedan, 6, standard, tested, radio, drives excellent, ideal second car. $350. 382-8670.

150 CARS FOR SALE

METRO

TOYOTA

LTD.

FRESH IMPORT TRADES

1972 TOYOTA CELICA S.T. 2 TO CHOOSE FROM. AM-FM RADIO. ALMOST NEW.

1972 TOYOTA 1600 COUPE. AUTOMATIC, RADIO, V-ROOF, AND SIDE MOULDINGS.

1971 DATSUN 1600 SEDAN. RADIO, LOW MILEAGE. LIKE NEW.

1971 DATSUN 240Z. FULLY EQUIPPED WITH ALL EXTRAS. SAVE.

1971 TOYOTA MK II HARDTOP, RADIO. LOW, LOW MILEAGE.

1972 TOYOTA 1600 4-DOOR SEDAN, RADIO, JUST TRADED.

1971 TRIUMPH TR6. ALL ALL EXTRAS.

1970 TOYOTA HILUX WEST COAST MIRRORS. HEAVY DUTY BUMPER.

1971 MAZDA PICKUP, RADIO, MIRRORS, CANOPY. JUST TRADED.

1970 DATSUN 1600 SEDAN. RADIO, PLUS MANY EXTRAS.

1970 TOYOTA MK II HARDTOP, AUTOMATIC, RADIO. PREMIUM UNIT.

1969 ROVER TC 2000. PREMIUM UNIT WITH ALL FACTORY APPOINTMENTS.

1969 DATSUN 1600 SEDAN. RADIO, CHROME WHEELS. EXCELLENT CONDITION.

1969 DATSUN WAGON. RADIO, AUTOMATIC. FULLY RECONDITIONED.

1969 MAZDA SEDAN. RADIO, LOOKS AND RUNS LIKE A NEW ONE.

1969 CORTINA G.T. FULLY EQUIPPED. IMMACULATE INSIDE AND OUT. JUST TRADED.

1968 ENVOY. AUTOMATIC, RADIO. PERFECT SECOND UNIT.

1964 VOLKSWAGEN WAGON. RADIO. LOOKS AND RUNS LIKE MUCH NEWER MODEL.

1964 VAUXHALL SEDAN. RADIO, FULLY RECONDITIONED.

1963 CORTINA SEDAN. EXCELLENT TRANSPORTATION.

1962 ALFA ROMEO HARDTOP. SCARCE UNIT.

1960 RILEY SEDAN. MINT CONDITION.

1962 VOLVO 544 SPORTS. IMMACULATE CONDITION.

These are just a few of our many import trades.

All units are fully winterized and Gov't. safety inspected for your protection.

Remember at METRO all reasonable offers will be accepted.

Cash—Trade—Terms

100% Finance Available

METRO TOYOTA LTD.
386-3516 386-3517

WILLE MOTORS

'69 SPORT Satellite 383, A.T.	$2295
'69 FIREBIRD 350, auto.	$2695
'69 CORONET, V-8, A.T.	$1695
'68 FORD Ranch Wagon	$1595
'68 ROADRUNNER 383, 4-sp.	$2195
'68 CHEV ¾ ton van	$1795
'67 GALAXIE 500 2-dr. Ht.	$1595
'66 CHRYSLER 300, 2-dr. Ht.	$1695
'65 PARISIENNE Conv't	$1295
'65 MALIBU St. Wagon	$ 995
'64 FORD Ranch Wagon	$ 795
'64 VALIANT Conv't	$ 795
'63 CHEVY II as is	$ 395
'61 VW, rebuilt motor	$ 650
'59 IMPALA as is	$ 100

Backed by one of the ISLAND'S LARGEST SERVICE CENTRES

3240 Douglas 382-2313

J. C. MOTORS LTD.

'72 VEGA Hatchback 4 sp.	$2495
'71 MAVERICK 4-standard	$2195
'71 CHARGER V-8 At.	$3295
'70 CHEV. Impala Ht. V-8	$2895
'70 VOLKS Beetle	$1595
'70 TOYOTA Corona, auto.	$1895
'70 PONTIAC ht. V-8 At.	$2795
'69 SWINGER 340 At.	$2295
'69 VOLKS Beetle At.	$1495
'69 VAUXHALL Viva	$ 995
'69 OLDS 442 Ht. loaded	$2795
'68 AUSTIN 1100	$995
'66 VALIANT Conv't. V-8	$1095
'64 OLDS F-85 V-8 At.	$ 695

837 YATES 384-0921

"CLASSIC"
1967 Charger fastback 440 automatic with bucket seat and console shift. This beautiful car is finished in midnight black. Call CAREY DAVIES, 385-8288 or 384-8174.
NATIONAL MOTORS
Both sides of Yates

1953 ZEPHYR, BODY GOOD, MEchanically sound, tested until Oct. '73, $110. 384-3884.

1972 CHEVY VEGA HATCHBACK, larger motor, 4-speed stick shift, wide tires, radio, $2450. 592-7179.

1969 VAUXHALL IN A-1 CONDItion, 6,500 original miles, radio, $1,000. 477-3252.

1970 FIREBIRD ESPRIT, 350, 4-speed, 17,000 miles, immaculate. 479-2255.

150 CARS FOR SALE

—HORWOOD MAZDA—

—1973 MAZDAS—
—HERE NOW—

BIG SAVINGS ON A LIMITED NUMBER OF 72 MODELS

P.S. ALSO A FEW DEMOS LEFT.

68 FIREBIRD 402 sport coupe. An immaculate unit with automatic, power steering, and brakes, bucket seats, blue with white vinyl top. $2495

67 AUSTIN JEEP 4-wheel drive model with removable hardtop. 22,000 miles

66 ACADIAN Invader 2-door sedan, be sure to see this exceptional car, only 40,000 miles $ 995

64 VOLVO 122S sedan, a very low mileage sporty sedan $ 995

70 AUSTIN 1300 AMERICA. A local one owner car with only 13,000 miles. Save at $1595

70 MAZDA R100 sport coupe, powered by the fantastic rotary engine. Only $1595

65 ROVER 2000 sedan. A British sport sedan in excellent condition $1295

64 HUMBER SUPER SNIPE. Lots of walnut and leather in this fine prestige automobile $895

69 CHEVROLET pickup ¾-ton with split rims, V-8 engine and automatic transmission. Only $2895

67 ACADIAN station wagon, nice unit with an economical 6-cylinder engine. Finished in powder blue metallic with matching interior. Save on this one! $1195

65 PLYMOUTH SUBURBAN station wagon, V-8 engine, automatic, a dandy family unit. ONLY $1095

67 ALPINE ROADSTER. A real clean car with both hard and soft tops. $1495

68 VAUXHALL Velox 4-door station wagon, automatic transmission. Only 22,000 miles on this one owner. $1695

72 MAZDA 1800 pickup. Only 1500 miles. Balance of new car warranty. ONLY $2395

71 TOYOTA station wagon. This handy little unit is exceptional. Priced to clear $1795

69 VAUXHALL VIVA SL 90 de luxe automatic transmission one local owner $1195

69 MAZDA 1500 sedan economical 4-cylinder engine, 4-speed transmission, power disc brakes, and reclining seats. Save at $1495

63 HILLMAN station wagon. Automatic transmission. One owner, exceptionally clean unit $695

—HORWOOD MAZDA—

385-1451

Johnson and Blanshard

NO DOWN PAYMENT

'62 Fairlane, 6 automatic	$195
'64 Rambler wagon	$295
'64 Chev wagon, V8	$395
'62 Falcon, 6 standard	$395
'65 Dodge, V8 automatic	$545
'65 Comet, 6 standard	$595
'65 Comet, V8 automatic	$695
'65 Chev wagon, 6 automatic	$795
'66 Parisienne hardtop, V8 auto.	$895
'66 Falcon Futura wagon, 6 auto.	$1095

Top Used Cars under the Super Motor Sign, Quadra at Pandora, 385-5443

ART'S CAR SALES LTD.
310 BAY STREET (AT THE BRIDGE)

1971 Toyota Carolla	$1445
1970 Javelin	$1695
1967 Camaro Convert.	$1445
1965 Chev. 4 door	$ 395
1960 Ford, good cond.	$ 225

383-8302

BEAUTIFUL 1967 FORD Mustang 289 V8, 3-speed floor factory transmission. New Keystone mags and wide oval tires. Phone Fred Watson, 386-6168; business; 383-9945, residence.

EITHER-OR
1965 Impala 2-door hardtop; super clean.
1965 Pontiac Safari wagon, almost as good. $850 each. 388-4786.

'69 PONTIAC 2-DOOR HARDTOP, V-8, automatic, 350 cu. in. Low mileage. Perfect condition. Phone after 12, anytime weekend. $2250. or best offer. 388-9628.

1964 FORD GALAXIE, 2-DOOR, V-8, standard on the floor. 1963 Galaxie, 4-door, 6 cylinder standard. Needs work. Offers. 385-1240.

'71 DATSUN 1200 DELUXE, 4 speed, excellent condition, new radial tires, phone 656-2294 after 5 p.m.

'64 RAMBLER 6 AUTOMATIC, runs exceptionally well, $385. 385-5860.

1962 METEOR, INSPECTED, radio, good transportation, must sell. 656-3496.

1954 CHEV. AUTOMATIC TRANSmission, power steering, offers. 478-2037.

1962 CHEV CONVERTIBLE, very good condition, winter price, only $395. 652-2583.

1951 PLYMOUTH, RUNNING condition. Best offer. 479-4825 evenings.

63 CHEV. IMPALA, 6 CYLINDER. Tested till September 73. Really nice condition. $400. 382-8043.

1965 METEOR STATION WAGON, V-8, automatic, exrellent condition. $975. 479-7955.

1963 FALCON 2-TONE STATION wagon. $525 firm. 866 Beckwith.

'66 CHEV ¾-TON PICKUP, V-8, 4-speed, asking $1,275. 385-5860.

64 VOLKSWAGEN, GOOD CONDItion, $650. 382-9948.

'65 VOLKSWAGEN CREW CAB. '65 Oldsmobile 88. 383-7859.

150 CARS FOR SALE

DOUGLAS
VOLKSWAGEN
PORSCHE

YOUR LARGEST
VOLKSWAGEN
DEALER
ON THE ISLAND

IT'S TRADING TIME
AT
DOUGLAS VOLKSWAGEN

FRESH TRADES
ON '73 VW'S

1971	
KARMANN GHIA	$2895
CAPRI CPE	$2495
PINTO	$1895
1970	
MAZDA 1800 SDN	$1895
KARMANN GHIA	$2395
1969	
FORD "500" HT.	$2395
MUSTANG	$2695
MAZDA 1800 SDN	$1895
TOYOTA, automatic	$1695
1967	
DATSUN 2000 AT.	$1935
THUNDERBIRD, loaded	$3395
1966	
AUSTIN 1100	$ 795
OLDS. CUTLASS	$1495
CADILLAC	$2395
BUICK	$ 995
1965	
FORD station wgn.	$1395

CAMPERS, VANS
AND BUSES

1972	
WESTFALIA CAMPER	$4395
1971	
FORD P.U. and CAMPER	$4595
VW semi camper	$2695
1970	
VW window van	$2695
1967	
VW delivery van	$1395

TRANSPORTATION SPECIALS

67 VIVA	$ 595
63 VW van	$ 895
65 AUSTIN 1100	$ 595

Bank Finance
Up to 60 Months
On Approved Credit

3329 Douglas St.
388-5466
Open 9 'til 9

YOU NEED YOUR GLASSES FOR THIS AD BEING AS WE'RE SAVING MONEY FOR YOU

PRICES AND MONTHLY PAYMENTS MARKED ON CARS.
ALL
"SPECIALS" ON 'CARS'

65 EPIC	
58 DODGE	
54 HILLMAN	
AT $125 EACH	
65 CHEV. 4-dr.	
64 FALCON 4-dr.	
63 PONTIAC station wagon	
AT $345 EACH	
67 RAMBLER st. wagon	$950
65 DODGE 4-dr.	$695

"CARS"

'71 FORD custom	
'70 DATSUN 2-dr.	
'69 PONTIAC station wagon	$1950
'69 MERCURY convertible	$2350
'69 DODGE Coronet	$1750
'68 CAMARO convertible	$2195
'64 FALCON	$395
'64 FALCON station wagon	$495

"TRUCKS"

'71 MAZDA	$1850
'70 FORD 4-w.d.	$3450
'69 DODGE ½-ton	$2250
'63 VOLKS crew cab	$595
'60 VOLKS pickup	$495

Many, many more units at discount prices.

GEM
MOTOR SALES
LARGEST INDEPENDENT USED CAR LOT IN VICTORIA — AT
480 ESQUIMALT
385-4311

HORWOOD MOTORS
ECONO-LOT

58 VOLKSWAGEN	$395
60 MERC. pickup	$595
64 VOLKSWAGEN	$545
64 PONTIAC A.T.	$695
65 ENVOY	$595
63 V.W. 1600 van	$595

ANYTHING TAKEN IN TRADE
385-1451
825 PANDORA AVE.
(across from B.C. Hydro)

'64 FORD SEDAN. IN GOOD CONdition. New tires. $395. 479-5431.

150 CARS FOR SALE

S S S S S S S S S S S S S
S S
S SPEEDWAY S
S VOLKSWAGEN S
S PORSCHE S
S S
S S S S S S S S S S S S S

VANCOUVER ISLAND'S LEADING VOLKSWAGEN PORSCHE DEALER

'73 VOLKSWAGENS
ARE HERE!!

BIG BUYS ON REMAINING
'72 NEW AND DEMOS

RECENT TRADES
AT CLEARANCE PRICES

1972 Datsun Fastback, automatic transmission, console shift. Excellent condition throughout. CLEARANCE $2095

1972 Datsun 240-Z. Low miles, remainder of warranty. Blue with white interior. Japan's popular sports car. CLEARANCE $4295

1972 CORTINA GT. Low miles, loaded with every option. New price over $3200. CLEARANCE $2795

1968 FIREBIRD. Olive green with black upholstery. Looks and runs like new. CLEARANCE $1895

FOR 19 YEARS
UNDER THE REVOLVING VOLKSWAGENS

BOTH SIDES OF YATES
385-2415

P P P P P P P P P P P P P
P P P P P P P P P P P P P

PLIMLEY

SINCE 1893

1972 AUSTIN MINI, radio. Bucket seats. Low mileage. One owner. $1795

1970 MAZDA 1800 4-door sedan. Radio, white wall tires. $1845

1970 ROVER 2000 TC, bucket seats, floor shift, disc brakes. $3495

1968 BUICK WILDCAT, V-8, power steering, power brakes. Fully air conditioned. Radio, tinted glass. $2895

1968 PEUGEOT, front wheel drive. Real economy. $ 995

1967 ACADIAN CANSO 2-door hardtop. Immaculate condition. $1895

1969 JAVELIN 199 cu. in. 6 cylinder. Condition as new. $1895

PLIMLEY

YOUR SPORTS CAR HEADQUARTERS

1010 Yates 382-9121

P P P P P P P P P P P P P
P P P P P P P P P P P P P

MORTGAGE FORECLOSURE
1968 Buick Riviera 2 door hardtop. For further information call 384-9371.

'66 PONTIAC V-8. AUTUMN brown, $250 down, 6 mon. payments of $40. Palm Motors, 854 Pandora, 383-5252.

1967 4 DOOR FORD. NEW TIRES. Radio automatic. One owner. 477-4885.

55 PONTIAC 2 DOOR HARDTOP, V-8 automatic. Recently tested. $225. 383-9342.

'57 PREFECT STATION WAGON, tested, $115. Phone beeween 4 and 6. 383-6030.

69 DODGE DART SWINGER. 340, Excellent condition. 384-2656 5-7 p.m.

69 JAVELIN, V-8 AUTOMATIC. 1 owner. Low mileage. $1,995. 383-5557.

1966 RAMBLER STATION wagon, automatic, good condition, offers. 388-9736.

'62 CHEV. $200 DOWN, 5 MON. payments of $40. Palm Motors, 854 Pandora, 383-5252.

'66 MUSTANG A-1 CONDITION. Only 30,000 miles. $1,550. 477-2363 after 5.

LADY-OWNED AND DRIVEN 1969 Datsun 510. Low mileage, $1,395 or best reasonable offer. 383-7317.

'55 PONTIAC, HARDTOP, IMmaculate condition. Best offer. 478-6072.

'59 PONTIAC 4-DOOR, GOOD running condition. Tested, $250. 382-1562.

1968 AUSTIN 1100, 4-DOOR sedan, $850. 656-4812.

150 CARS FOR SALE

DE PAPE
MOTORS

REMEMBER
IF YOU BUY BEFORE SEEING US YOU MAY HAVE PAID TOO MUCH.

LUXURY CARS

1972 OLDSMOBILE 98 LUXURY SEDAN
An elegant 4-door hardtop, silver grey with white vinyl roof — Options include power steering, power brakes, power windows, twin lounge 4-way power seats, power door and window locks. Cruise control, tilt and telescopic steering, factory air conditioning, AM-FM stereo radio and 8 track tape. This one owner local car has only 5000 miles.
Cost new $9000 Now $7495

1971 TORONADO
An extremely clean 2-door hardtop with only 16,200 miles. Options included 3-speed automatic, power steering, power brakes, power windows. Both twin lounge seats are 8-way power cruise control. Factory air. Factory AM and FM radio and 8-track tape. Tilt and telescopic steering, auto trunk release, rear window defroster, finished in buttercup yellow with contrasting brown vinyl roof. New cost over $9000 NOW $6495

1970 LINCOLN CONTINENTAL
4-door luxurious auto finished in deep bronze tan with leather upholstery — automatic, power steering, power brakes, power windows, power door and window locks, automatic trunk release, factory air, tilt wheel, AM and FM stereo and 8-track tape, combination. Only 34,000 miles. Sold new over $11,000. A very good buy NOW at $5995

1970 THUNDERBIRD
Class with a sporty look. This magnificent 2-door hardtop finished in silver grey with black vinyl roof combines very well with plush black interior with high back bucket seats. Power steering, console automatic, power seats, power disc brakes, power windows and window locks, factory air conditioning and factory AM and FM radio and 8-track tape. A one owner island car with only 30,000 miles. Cost new $8500 NOW $4495

1967 JAGUAR 420G
An outstanding 4-door sedan with all leather and real woodgrain interior. Features a smooth 3-speed automatic transmission, power steering, power brakes, extra fuel tank, full instrumentation dash, radial tires, AM and FM radio. Immaculately kept and maintained by one owner $3895

PERFORMANCE CARS

1971 MUSTANG MACH I
This island car just traded with only 13,000 miles is loaded fastback with fold-down rear seat, full instrumentation dash, console automatic, power steering, power disc brakes, rear defroster, factory radio and 8-track tape. Space saver spare. A must to see and drive. $3995

1972 PONTIAC GTO
For the mover this sleek 2-door hardtop will to the trick — finished in shadow gold and matching vinyl roof. Bucket seats, console automatic, radio, power steering, power brakes, power windows and seat, steel wheels. One owner, only 11,000 miles $4495

FAMILY UNITS

1971 VOLKSWAGEN VAN
This candy apple window van features a low 19,000 miles. It would be perfect for conversion or delivery. Clean inside and out, must be seen $2795

1970 FORD MAVERICK
2-door coupe, deep green with well cared for vinyl interior, 6 cylinder, automatic, radio, excellent rubber. Excellent car for daughter or wife $1795

1969 PLYMOUTH FURY III
A one owner 4-door hardtop with only 18,000 miles and balance of 5-year warranty, power steering, power brakes, radio, 3-speed automatic. A well-cared for unit is a perfect family car $2495

SPORTS CARS

1969 ALFA ROMEO
An excellently kept 4-door sedan features the 1750 132 h.p. engine, 5-speed transmission with radial ply tires. British racing green with tan vinyl interior. If you have been thinking Alfa you must see and drive this 29,000 mile premium unit $2995

1972 TRIUMPH MRK IV
This one owner sports convertible features a low 9000 miles. Radio and 4-speed transmission. Car is immaculate $2495

1971 TRIUMPH MRK III
A real fine one owner well cared for and maintained, only 24,000 original miles. Brown with tan interior, radio and 4-speed transmission $2095

1971 MG MIDGET
Just traded this sporty one owner convertible is finished in a lovely shade of reddish orange with black interior. Tonneau, 4-speed, radio, radials and steel wheels only 17,075 original miles $2195

MANY, MANY MORE
GOOD BUYS
TO CHOOSE FROM

DE PAPE MOTORS LTD.
847 YATES 384-8035

BANK FINANCING AVAILABLE. 1970 Sunbeam Arrow, 1969 Volvo wagon, 1969 MG Midget, 1965 Comet convertible, 1964 Comet hardtop, 1963 Corvair hardtop, 1960 Zephyr automatic, 1959 Chev V-8, excellent motor, 1959 Austin A-35, lovely condition, 1958 Edsel Citation, all priced to sell. Haidin Motors, 1500 Blannhard, 384-6713 anytime.

"SPECIALS"

1964 RAMBLER A.T.	$251
1966 BUICK	$261
1961 CHRYSLER	$188
1966 DODGE ½-ton pickup	$987
1962 VALIANT	$179
1963 BEAUMONT	$372

PALM MOTORS
Instant "no-red-tape" credit
854 Pandora 383-5252

1969 DODGE SUPER BEE, LOW mileage, one owner, bucket seats, 4-speed, 383 motor. Will consider trades. $2,000 or best offer. Must sell. Call 746-5423 after 6 p.m. Sunday thru Thursday. Ask for Hutch.

CONVERTIBLE
1969 Ford Fairlane 500, V-8, power steering and disc brakes, under 20,000 miles, like new. Original owner, price new $5,600. Price now $2,900. No trades. Phone 382-9936.

URGENT, MUST SELL 1969 OLDS Cutlass by Saturday, summer and winter tires, power brakes, power steering, automatic transmission, excellent condition. Just tested. $2,495. 478-7879.

1962 CHEV 2-DOOR SS, CUStomized interior, rebuilt motor, trans, Hurst 3-speed, chromies, stereo, extras. $850 invested. Offers. 384-5790.

'54 BUICK SUPER, IMMACUlate condition. 383 motor, power steering, automatic. Asking $100. 3329 Ste. A, Oak Street. Can be seen after 6:30.

'59 FORD, 390 AUTOMATIC, 2-door hardtop. Government inspected. Factory tinted glass, snow tires. Excellent shape. $375. 656-4219.

'69 CAMARO VERY CLEAN, 384-3794 after 5.

'63 FALCON STATION WAGON, best offer. 382-0968.

150 CARS FOR SALE

GGGGGGGGGGGG
CCCCCCCCCCCC
AAAAAAAAAAAA
SSSSSSSSSSSS

GARDEN CITY
AUTO SALES LTD.
2978 DOUGLAS ST.
383-1931

WE PAY CASH
FOR CLEAN
AUTOMOBILES

1969 BUICK 400 SPORTS WAGON EQUIPPED WITH RADIAL PLY TIRES, V-8, AUTOMATIC POWER STEERING, POWER BRAKES, RADIO AND EXTRA SEAT. THIS CAR IS FINISHED IN AZURE BLUE WITH BEIGE INTERIOR. A BEAUTIFUL FAMILY WAGON.

1968 CHRYSLER 300 2-DOOR HARDTOP. FULLY EQUIPPED WITH ALL POWER OPTIONS INCLUDING WINDOWS AND SEATS. FINISHED IN NAVY BLUE WITH WHITE BUCKET SEATS AND VINYL ROOF.

1970 TOYOTA CROWN 4-DOOR SEDAN. DONE IN MEDIUM BLUE WITH MATCHING INTERIOR AND EQUIPPED WITH BIG 6, AUTOMATIC POWER STEERING AND RADIO.

1969 CAMARA SS 350 4-SPEED. DONE IN DENSE FOREST GREEN WITH MATCHING INTERIOR AND EQUIPPED WITH POWER STEERING, POWER BRAKES AND RADIO. READY TO GO NOW.

1967 PLYMOUTH FURY III CONVERTIBLE, FINISHED IN PALE YELLOW WITH BLACK INTERIOR AND ROOF, IS EQUIPPED WITH V-8, POWER STEERING, POWER BRAKES, 4-SPEED AND RADIO.

1965 PONTIAC PARISIENNE 4-DOOR HARDTOP IN LIGHT BEIGE, WITH CONTRASTING INTERIOR, EQUIPPED WITH V-8, AUTOMATIC POWER STEERING, POWER BRAKES AND RADIO.

1967 MUSTANG 2-DOOR HARDTOP. A BEAUTIFUL AUTOMOBILE FINISHED IN GOLD WITH MATCHING INTERIOR AND VINYL ROOF, EQUIPPED WITH V-8, AUTOMATIC AND ALL OTHER STANDARD FEATURES.

1965 COMET 2-DOOR SEDAN AN IDEAL SECOND CAR OR FOR THE UNIVERSITY STUDENT. EQUIPPED WITH ECONOMICAL 6-CYLINDER AND READY TO GO.

1967 CORTINA STATION WAGON EQUIPPED WITH AUTOMATIC TRANSMISSION. AN IDEAL CAR FOR THE WIFE. FINISHED IN ERMINE WHITE WITH CONTRASTING INTERIOR.

1969 CHEVELLE MALIBU 2-DOOR HARDTOP. FINISHED IN BLUE WITH MATCHING INTERIOR AND WHITE VINYL ROOF EQUIPPED WITH 350-V-8 AUTOMATIC, POWER STEERING, POWER BRAKES AND RADIO. A BEAUTIFUL CAR TO OWN AND DRIVE.

1965 ACADIAN STATION WAGON. FINISHED IN BEIGE WITH MATCHING INTERIOR, EQUIPPED WITH ECONOMICAL 6-CYLINDER MOTOR, AUTOMATIC TRANSMISSION, AND RADIO. READY TO GO NOW.

1968 TRIUMPH SPITFIRE MK III. A MECHANIC'S SPECIAL AT THE RIGHT PRICE.

ALL CARS GOV'T TESTED FOR YOUR PROTECTION
"WARRANTY ON ALL CARS"
"MAKE YOUR OFFER TODAY"

GARDEN CITY
AUTO SALES LTD.

2978 DOUGLAS ST.
383-1931

GGGGGGGGGGGG
CCCCCCCCCCCC
AAAAAAAAAAAA
SSSSSSSSSSSS

1965 FAIRLANE 500, V-8 AUTOmatic, power steering. Complete repair record. 68,000 miles, $775 or offers. 384-2323 after 6 p.

150 CARS FOR SALE

DEMO SALE
My beautiful 1972 DODGE POLARA 2-door hardtop, 318 cu. in. V-8, power steering, power disc brakes, automatic transmission, radio, rear window defogger, white-wall tires, full wheel disc covers, and full new-car warranty and a lifetime power train warranty. (no extra cost). Only 4500 miles. Finished in deep blue metallic with white vinyl roof and vinyl interior. My demo must go. Please come in to test drive it and make me a reasonable offer. Phone CHARLES KU, 384-8174, 382-8497.
NATIONAL MOTORS
Both sides of Yates

1970 DUSTER 340, 4 SPEED, first shift, radio, reverb system and tach, 19,000 miles. $2800 or offers. Phone 745-3419.

1964 OLDS, POWER STEERING, power brakes, $295. 1963 Alpine, detached top $795. Call Guy Linton, Suburban Motors, 386-6131.

69 SWINGER, 340 4 SPEED. BUYing house, must sell. Offers. 382-1460

151 FOREIGN IMPORT AND SPORTS CARS

HUSBAND WANTED VAN, WIFE wanted car. Wife won. 1972 Volkswagon window van. As new. Partial camper conversion. Only 3,000 miles. Still under warranty. $3000

'66 AUSTIN HEALEY SPRITE, new paint, clutch, michelins, rebuilt trans., engine top shape, good top and tonneau, passed Sept. inspection, $1150, 477-2059

BEAUTIFUL BRITISH LUXURY. 1962 Humber Supersnipe Stationwagon, recent motor work. Requires extensive bodywork. $130. 592-1431.

LOTUS CORTINA 67-68, 2 CAM 2 carb, G.L. headlites, Koni shocks, 2 radios and tape deck. 35,000 miles, in mint shape. 383-7443 or 652-2284 after 7 p.m.

'71 MGB, 7,000 MILES, HALF OF warranty left. Radio, Pirellis, excellent condition, must sell. Phone 477-3270 or 658-5639.

TRIUMPH TR250, OVERDRIVE, surrey top, wire wheels, Michelin XAS, radio tape, $2,300. Duncan 746-6273.

1970 FIAT 850 SPIDER, ONE owner, AM-FM radio, good condition, $1300 or reasonable offer. 478-3856.

'69 MGB ROADSTER, EXcellent condition, must sell or trade for property down payment. 384-9763.

'61 MERCEDES 220, RECONDITIONED throughout, Make offer. 652-2936.

MUST SELL '68 TR4 A GOOD condition. Best offer takes. 592-1179.

WANTED TRIUMPH TR3 IN good condition. Phone Dennis 652-3392 after 5 p.m.

BEAUTIFUL RED MGB FASTback, wire wheels, AM-FM, $1900. After 6 weekdays. 382-8892.

'62 CORVETTE, IMMACULATE, 2 tops, 4 speed, will consider trade and cash. 477-3175.

1971 MG MIDGET, GREEN, radio, luggage rack, radial tires, $2500 or offers. 478-4042.

'61 AUSTIN HEALEY 3000, BASICally sound, not running, best offer takes, 382-0062 evenings.

1966 AUSTIN HEALEY, 3000 Mark III, excellent shape. 592-6404 or view at 2608 Foul Bay Rd.

1961 AUSTIN A-55, CLEAN CONdition, tested, good tires, bargain, $250. 382-8670.

1968 ROVER 2000 TC, EXcellent running condition, $1795 or best offer. Phone 477-2959.

1966 ALPINE, SHOWROOM CONdition, $1,000. 2 top, 2 2-barrel S.U.s. Phone 388-5768.

MUST SELL THIS WEEKEND. 1963 Jaguar 3.8 Mark II. $1100 or best offer. 598-2422.

1965 VOLVO, MUST SELL, EXcellent mechanical condition, $950. 383-9616, 383-5638.

1963 VOLVO SPORTS COUPE, P1800S, good running order, body in poor shape, $400 firm. 592-3149.

WANTED: FIAT 124 SPORT coupe, 658-5580, office: 652-1151.

1958 PROSCHE FOR SALE, GOOD mechanical condition. 477-4135

1969 MG MIDGET, $1,495. X RAdials. Radio. 384-6713.

154 TRUCKS AND BUSES

ENSIGN
CHRYSLER PLYMOUTH
DODGE
TRUCK CENTRE
YATES at COOK

69 FORD ½-ton pickup, 6 cylinder motor, 4-speed transmission.
SALE PRICE $1595
No down payment
$56 for 36 months

69 FORD ½-ton pickup, V-8 motor 4-speed, 4-wheel drive.
SALE PRICE $2995
No down payment
$103 for 36 months

71 FARGO D100 sport pickup with 8' box.
SALE PRICE $2696
$94 for 36 months

71 FARGO D300, 1-ton cab and chassis, V-8 motor, automatic, power steering, power brakes.
SALE PRICE $2898
No down payment
$99 for 36 months

BRAND NEW
FARGO TRUCKS
AT
SALE PRICES

72 FARGO TRUCKS
5 Only
1972 ½-ton pickups.
2 ONLY
1972 ¾-ton pickups.
1 Only
1972 1-ton cab and chassis.
5 Only
1972 COMPACT Vans.

INSTANT DELIVERY
1973
DODGE TRUCKS
1973 DODGE
SPORT PICKUPS
$3093
SALE PRICE
or
LEASE
$89 per month
ENSIGN
CHRYSLER PLYMOUTH
DOWNTOWN
YATES at COOK
386-2411

GOOD USED TRUCKS

1966 DATSUN pickup
NOW ONLY $995

1966 CHEV. pickup
NOW ONLY $1595

1958 DODGE C and C, 26,000 G.V.W., rebuilt motor.
NOW ONLY $595

1963 GMC C and C, 26,000 G.V.W., Good all around.
NOW ONLY $895

1964 MERC C and C, 26,000 G.V.W. Look this one over.
NOW ONLY $1295

NATIONAL CHRYSLER DODGE
384-8174 819 Yates St.

ONLY 9,000 MILES
1971 GMC, Rallywagon, V-8 motor, radio, ideal for camper or personal use. For appointment to view contact Ken Alger at Empress Pontiac Buick GMC. 382-7121 or Res. 477-6306.

'71 VW WINDOW VAN. 12,500 miles. Insulated, panelled, undercoated. Top condition. $2600. 385-5290.

1961 DODGE CT-600 TANDEM cab and chassis, on air, 5 and 4, 34 rears, power steering, good shape, tested. 478-1000.

TRUCKTOWN 386-1711
Everything in Trucks
On Bay St. next to Moore Whittington Lumber yard.

1971 CHEV 1-TON TRUCK. AUTOmatic. Power steering, brakes, 12' aluminum van with roll-up door. Low mileage. $4600. Call 479-2114.

BRAND NEW DATSUN ½-TON pickup, fully equipped, $2625.
McCALLUM MOTORS LTD.
1101 YATES 386-6168

'69 FORD ECONOLINE, AUTOmatic transmission, $2395. Reg Midgley Motors, 385-8756.

1960 DODGE ½-TON PANEL truck. Tested. $300 or offers. 477-5880.

4-WHEEL DRIVE CHEV, 6 CYLinder, ex-army truck, excellent condition, $600. 384-2339.

1966 MERCURY ½-TON, 4-speed, long wide box. Asking $1000 385-5860.

'59 MERCURY TANDEM DUMP; full air. Offers. 478-1018.

'69 GMC ½-TON PICKUP, SIDE step box, $2,400 or offers. 383-1736.

BAJA BUGGY $1200, SWAP FOR truck. 652-9550.

1971 DATSUN 1600 PICKUP, very good condition, 592-4369.

1962 LANDROVER, OFFERS. 598-3266, after 5 p.m.

1951 CHEV. PICKUP, GOOD shape. $275. 382-9326.

C C C C C C C C C C C C

1973
CHEVY TRUCKS
AT
1972 PRICES
BUY NOW ! ! !

—BLAZERS
—PICKUPS
—SPORT VANS
—SUBURBANS
—VANS
—CREW CABS

EXAMPLE:
SPECIAL SPECIAL
Stock No. 97
Brand new CHEVY ½ FLEETSIDE pickup. Underseal, gauges, stabilizer bar.
$3092

CORNELL CHEV OLDS
385-5777 till 9 p.m.

D & D
TIRE TOWN
1620 Blanshard 382-7283

C C C C C C C C C C C C

'70 VOLKSWAGEN 7-PASSENGER bus, mint condition, $2495.
'65 Jeep Wagoneer $1095.
B. MADSEN MOTORS LTD.
2691 Sooke Road 478-3214

1967 ½-TON FORD, 6 CYLINDER, 300cc engine, 4-speed transmission, engine completely overhauled. Tested. $1550 or best offer. Phone 383-9630 or 592-6313 anytime.

1962 ECONOLINE VAN, SIDE door, 6 cylinder, standard. Good tires, tested. Bargain $525. 382-8670.

1966 CHEV. ¾-TON, V-8, 4-speed, radio, tested. Split rims, bargain $1400. 382-8670.

66 CHEV. ½-TON LONG BOX, 6 standard, posi-traction, new paint, radio, cash or trade. 656-4375.

1970 FORD ¾-TON, AUTOMATIC power steering, power brakes. Camper Special. $3000. 658-5131.

1952 FORD ½-TON, V-8, RADIO in good running order, $350. 652-1078.

1970 MAZDA 1800 WITH CANOPY, 20,000 miles. $1850. 386-1508.

1970 ½-TON, EXTRAS, MUST sell. 658-8029.

154 TRUCKS AND BUSES

"TRUCKTOWN"
Everything in trucks — 386-1711

"USED TRUCK SPECIALS"

70 FORD ¾-ton pickup, V-8, 4-speed, long box, radio, etc. Only $2895

69 CHEV. ½-ton pickup, 6, 4-speed long wide box. Only $2195

68 CHEV. ½-ton pickup 6 3-speed long wide. Only $1795

67 FORD ½-ton pickup 6, 3-speed, long wide box. Only $1595

67 GMC ½-ton pickup, 6, 3-speed, long box. Custom canopy. Only $1595

66 GMC ¾-ton cab and chassis, V-8, 4-speed. Only $1295

63 CHEV. ½-ton window panel, 6, 3-speed, new paint. Only $895

62 FORD ½-ton pickup, 6, 3-speed, short wide box. Only $595

67 FARGO ½-ton P.U., V-8 auto. long box. Needs paint. Only $1050

61 GMC ½-ton pickup long wide box. 6, 3-speed. Only $495

67 DATSON P.U., Winch, radio $1095

"ONE-TON SPECIALS"

69 CHEV. 1-ton van delivery, Todco roll up rear door. V-8, automatic, only 36,000 miles. Only $2695

64 CHEV. 1-ton flatdeck on duals. Good small workhorse. Only $1295

58 INTERNATIONAL 1-ton Flatdeck, big 6, automatic, only $595

63 INTERNATIONAL Lodestar 1800 V-8 Flatdeck. Licensed and tested, A-1 Unit 10.20 tires. Only $1595

"MISC. USED CARS"

68 BUICK Wildcat sdn. $2195
67 DODGE V-8, auto. sdn. $1295
66 FORD V-8 station wgn. $1095
64 BUICK Wildcat sedan $595
56 CONSUL 4-dr. sedan $95

"TRUCKTOWN"
2525 Bridge St. on Bay St.
Below Government, 386-1711

GMC TRUCK CENTRE
2524 Douglas at Bay

9241 New 1972 GMC RALLY WAGON. Equipped with 350 V-8 engine.
—3-speed automatic transmission.
—power disc brakes.
—power steering.
—custom radio.
—heavy duty battery.
—de luxe instrument package.
—8-passenger seating.
—heavy duty suspension.
—heavy duty stabilizer.
—2-tone paint.
SALE PRICE OF ONLY $4522

EMPRESS PONTIAC BUICK GMC CENTRE
382-7121

'59 CHEV. 2-ton C. and C. $300
'72 CHEV. ½-ton pickup, radio, H.D. bumper, 6,000 miles $2895
'69 FORD ½-ton V-8, 360, automatic $1995
'69 INT. ¾-ton 4x4 pickup V-392 A.T. p.s., 66 luxe model $4250
'64 VF 190 TANDEM TRACTOR V-8, 4661, 5 and 4, 1000x20, tractor equipment $3995
2—'64 F-500 FORDS C. and C. EACH $795
'61 INT. 5-ton dump V-8, 5 and 2 $1695

517 Herald St. 388-5508
INTERNATIONAL HARVESTER

1971 GM CSUBURBAN 4 W.D. 1969 Jeep pick-up auto. 4 w.d. 1967 Jeep wagon auto. 4 w.d. 1964 GMC ¾-ton pick-up, $950. '70 Fargo ½-ton 4x4.
VICTORIA JEEP
HILLSIDE at ROCK BAY

1966 FORD F100, ½ TON PICKUP, V-8 standard, this truck is in exceptional condition, 1 owner, asking $1450, Contact Mrs. C. Wade, Port Washington, Pender Island. 629-3356

63 CORVAIR GREENBRIAR WINdow van. Clean, good looking and just tested. At $895. A real bargain for someone with time to fix or replace leaking transmission. 477-3920.

1954 DIVCO VAN WITH 1966 chev. engine and transmission, brakes rebuilt, recent valve grind and more. Needs interior refinished. 382-5559.

1972 TOYOTA, RADIO AND tachometer, $2,000. Security pup camper, fridge and intercom $1,150. 652-3565.

1967 DATSUN PICKUP TRUCK. Good condition. $750. 1525 Bay Street.

158 TIRES

D & D
TIRE TOWN
SNOW TIRE SALE

TOP QUALITY — 4-ply NYLONS — Tubeless Black or Whitewalls

Size	Blackwall	Whitewall
550-12	$17.95	$19.95
600-12	$18.95	$20.95
600-13	$18.95	$20.95
700-13	$19.95	$21.95
E78-14	$19.95	$21.95
F78-14	$19.95	$21.95
G78-14	$21.95	$23.93
H78-14	$24.95	$26.95
560-15	$18.95	$20.95
E78-15	$19.95	$21.95
F78-15	$19.95	$21.95
G78-15	$21.95	$23.95
H78-15	$25.95	$27.95
L78-15	—	$29.95

Exchange Price
— INSTALLED —
CHARGEX
OR
PAY DAY TERMS
D & D
TIRE TOWN
1620 Blanshard 382-7283

C C C C C C C C C C C C

PLIMLEY
550 x 12
FIRESTONE
TOWN AND COUNTRY
SNOW TIRES
$18.95 INSTALLED.
382-9121
1010 Yates

2 TIGER PAWS G60X14, MOUNTed on chrome mags. For Chrysler products. $175. 478-7438.

TWO FIRESTONE FACTORY RECaps, belted snow tires, size F78x15, like new, $8 each. 656-1943.

TWO 7.75X14 TUBELESS SNOW tires on Ford rims. $20. 658-8925.

2 TIRES, 820-14, 4 PLY, $20. 479-4125.

3 WHITE WALL TIRES, TREAD fair, 735x14, 775x14. 384-3116.

159 PARTS, ACCESSORIES

60 HILLMAN MINX, WHOLE OR parts. Offers. 479-3952.

CUSTOM CAR RADIO, AS NEW, $35. 479-6857.

159 PARTS, ACCESSORIES

OUR NEW LOCATION
2150 Blanshard Street
Your Car's "Heart" is the BATTERY
For a Strong, Sure Start Every Time GET an "ACME"
LOWEST PRICES IN TOWN
Delivered and Installed
FRANCIS BATTERY and TIRES LTD.
Retreading Specialists

FOR FAST SERVICE ON RINGS, BEARINGS, GASKETS, exchange brake shoes, drum turning, pin fitting, valve seat machining.
CORDS PISTON RINGS
At 834 Johnson St. 383-0011

MODEL A FRAME WITH BUICK engine, Packard transmission, Merc rear end and radius rods. Will sell or trade for stock parts. 384-0974

1942 GMC ½-TON, $100. 1947 Ford Coupe, offers. 396 — 350 h.p., $300. Turbo-400, $125. Firebird or Camaro disc brakes, $60. Phone 479-3081 after 5:00.

RADIATOR REPAIRS, FAST TOP quality repairs at Maurice's Auto Body, 427 Bate St., Phone 384-3121. Located behind the Burnside Pay and Save Gas Station.

MARK 10
Capacitive discharge ignition system, Eliminates 3 out of 4 tune-ups. Now in stock at $49.95. Trans World Enterprises, 1617 Douglas.

56 MERCEDES 219, ENGINE AND axle rebuilt. All parts to sell. 388-6352.

289 MOTOR, AUTOMATIC TRANSmission, reasonable. 478-7949 anytime.

'62 VOLKSWAGEN, 2 ENGINES, needs work, 2 good transmissions. Other parts. 592-4802.

WANTED, OIL PAN, EXHAUST manifold, for 396, to fit Chevelle. 592-1073.

JUNKING '63 ACADIAN INvader. Body parts for sale. 385-4549.

1960 VAUXHALL FOR PARTS, good motor and transmission. 382-1728

'56 CHEVY, 4 DOOR HARDTOP, all body parts, one piece front end. 385-0883

'54 BUICK, 2-DOOR HARDTOP, complete or in parts. Tested til '73. Offers. 384-9520.

WRECKING '64 FORD, ALL parts for sale, good transmission and rear end. 478-1195.

1958 CHEV, WHOLE OR FOR parts, 2 Chev mags. 4 Firebird mags. 382-9617.

1959 KARMANN GHIA, RADIO, extra front axle, $50. 214 Wildwood.

1960 283 AND AUTOMATIC transmission, both in good shape. 478-5605.

1969 WIDE RATIO, MUNCIE, 4 speed, asking $200. 246-3875. Chemainus.

CORVETTE HARDTOP, '63-'67. 385-4589.

VOLKSWAGEN BUS SEAT, 45" with fittings, as new, $45. 592-9605.

WANTED; 327 CHEV, COMplete or parts. 383-6249.

VOLKSWAGEN ENGINE, 40 H.P., $150. 382-4776.

'65 VIVA FOR PARTS. PHONE 384-5745.

WANTED: CHEV. 327 OR BETter. 385-1830.

162 AUTO REPAIRS, SERVICE AND TOWING

TRANSWILL AUTOMATIC TRANSmission specialists. 384-2851. Rebuilt auto transmissions from $69.95. Tune-ups from $11.95.

VOLKSWAGEN SPECIALISTS — complete repairs. 1950 Oak Bay Ave., 598-3525.

JUNK CARS AND BODIES hauled. Williams. 382-9395.

166 CARS AND TRUCKS WANTED

$ $ $ $ $ $ $ $ $ $ $ $ $

—INSTANT CASH—
For your good clean used car or truck!
or
—CONSIGN—
or
—TRADE DOWN—
MONEY OWING?
PAYMENTS TOO HIGH?
NO PROBLEM — SEE US TODAY!
CORNELL CHEV-OLDS
385-5777 — till 9 p.m.

$ $ $ $ $ $ $ $ $ $ $ $ $

WANTED
$ $ $ for cash $ $ $
TOP
DOLLARS FOR
"SPORTS CARS"
FOREIGN CARS—COMPACTS
"TRUCKS"
LOW MILEAGE DOMESTIC CARS
FULL CASH OR CASH FOR EQUITY.
DE PAPE MOTORS
384-8035
OR DRIVE TO 847 YATES ST.

Good, Clean
CARS AND TRUCKS WANTED
Cash in 5 Minutes
— PLIMLEY —
1010 Yates St.
SELL
your good used car to Suburban Motors for cash.
3377 Douglas

— W A N T E D —
Late model import and domestic cars. Top prices for your clean used units. Trade up or down. Call Ted or Chris, Douglas Volkswagen Ltd., 388-5466.

McCALLUM MOTORS will pay top dollar for any make or model car or light duty truck—call today. Ways to take a look at Yates and Cook
McCALLUM MOTORS LTD.
386-6148

INSTANT CASH FOR
Sports Cars and Imports
BRIAN HOLLEY MOTORS
3319 Douglas — 384-1161

HIGHEST CASH PRICES PAID for good used cars. 385-5443, 1513 Quadra.

1957 OR 58 CHEV 2-DOOR HARDtop Cheap. Running order. Body damage OK. 382-2627 6-7 p.m.

CASH OR CONSIGN
ART'S CAR SALES LTD.

WANTED: 1965-66 FORD SUPER van, any condition, 478-1683.

$2000 CASH FOR ¾-TON PICKUP truck, good condition. 478-1416.

CASH FOR YOUR OLD VOLKSwagen, running or not. 658-5501.

168 CAMPERS, TRAILERS AND MOTOR HOMES

35X8' "GENERAL" MOBILE home. Fully furnished. With steps and skirting. Ideal for summer cottage. $2700. Phone 384-6791.

WANTED: LATE MODEL SELFcontained travel unit, Ford 250 and large camper or mini-motor home. 477-3562.

1972 TOYOTA, RADIO AND TAchometer, $2000. Security pup camper, fridge and intercom $1150. 652-3565.

14' ESTAVILLA TRAILER. Brakes, controls, furnace, equalizer hitch. $1200. 382-6839.

FOLD-A-WAY UTILITY TRAILer. Sleeps 2, must be seen. $100. Licensed. 382-2233.

1965 9' CAVEMAN CAMPER with furnace, oven, locks. $1295. 479-1202

168 CAMPERS, TRAILERS AND MOTOR HOMES

THE RECREATIONAL VEHICLE CENTRE
2524 Douglas at Bay

FIRST ANNIVERSARY SALE SPECIAL

AQUARIUS 2500 motor home demonstrator. The ultimate in motor homes. Completely self-contained incuding 4000 watt, 110 volt power plant and air conditioner. Canadian built to full C.S.A. Standards. On sale now at the unbelievable low price of $15,927.

On the spot flexible term financing at bank rates available.

WE RUN
A VERY SIMPLE
BUSINESS

WE SELL MOTOR HOMES
EMPRESS PONTIAC G.M.C.
2524 Douglas at Bay
382-7121

ANNOUNCING
THE WINTER
FINANCE PLAN

A plan that enables you to TAKE DELIVERY NOW of a new or used trailer and finance it for a term to suit your budget, with the FIRST PAYMENT DUE ON FEB. 1, 1973. The management of COASTLINE TRAILER CENTRE wants to offer you the best deal in town on a new or used trailer. That's why all trailers have been reduced in price. Everyone, interested in purchasing a trailer, should take time to see our display and find out about our WINTER FINANCE PLAN. Visit us in the evening, the lights will be on in all new trailers or drop in during the day.
We have FIVE DIFFERENT MAKES of trailers ON DISPLAY and every one offering quality, value, and style. HOPE TO SEE YOU SOON.

PROWLER
NOMAD
TRAVELAIRE
KUSTOM KOACH
TRILLIUM 13

COASTLINE TRAILER CENTRE
1915 QUADRA — across from Curling Rink.
388-6021
OPEN WEEKDAYS, 9 to 9
SUN., 1-5—SAT., 9-5

1970 ROADLINER trailer. Length 21' wide track. Fully equipped including 4 cu. ft. fridge with frozen food compartment, 3 burner stove with oven and oven hood, 3 pce. bathroom with 14 day holding tank, hot water heater, clothes closet, ample cupboard space, twin sinks, completely wired for 110 Volt. Heavy duty bumper. Sleeps 6 comfortable. Immaculate inside and out.

Remember at METRO all reasonable offers will be accepted.

METRO TOYOTA LTD.
624 Finlayson 386-3516

CORDALANE
NEW 72 FORD TRUCK
2—72 CORDALANE CAMPERS
Take advantage of the year end sale prices.
72 CORTINA and 70 OLDS both in excellent shape.
2 CAMPERS for IMPORT TRUCKS nearing completion.
Special reductions on all stock including plywoods and spruce.
CORDALANE CAMPERS
193A Burnside 384-6333

"MOTORHOME"
Before U buy any fiberglas unit — see "Cabana" — 25 ft. total luxury and comfort.
"TENT TRAILERS"
Ex rentals — full 1 yr. warranty — save hundreds — 4 models — from $395.
IMPALA CAMPING VILLAGE
1070 Cambie Rd. Richmond
273-4454
"Soon in Sidney"

DODGE SPORTSMAN CAMPER. 26,000 miles. Perfect condition. New tires, V-8 automatic, refrigerator, 3-burner stove, propane tank. Stabilizer bar, heavy duty suspension. West Coast mirrors, toilet, wardrobe. $4,500. 656-2343.

MOTORHOMES BY HAICO
Travel trailers, mobile homes, new and used. Park spaces. JACKSON'S GOLDSTREAM ESTATES, 974 Goldstream Ave., 1-A. "EXPERIENCED MOTOR-HOMERS"

FOR RENT; FORD ECONOLINE van camper with pop-top. Fully equipped, sleeps 5. Low off-season rates. 598-1759.

CHEV CAMPER VAN
Excellent unit. Pop up top, propane stove, icebox, etc. Automatic six. Best offer takes. 479-6938.

1970 TRIPLE "E" 13' TRAVEL trailer, sleeps 6, stove, ice box, water, etc. Special, $1550. Reg Midgley's Motors, 385-8756.

1969 CANADIAN MADE 17' TRAVel trailer. Fridge, stove, oven, furnace, toilet. Sleeps 6. Well maintained. $2195. 478-4463.

CHEV ½-TON PICKUP 1959 WITH custom built 8'6" cab over camper. $1250. 9125 East Saanich Road. 656-2669.

'66 VW CAMPER, COMPLETELY fitted, new engine, clutch, tires. 477 8554.

HUNTER'S SPECIAL. 6-FT. PLYwood camper, propane stove, $75. 478-4609, 478-4389.

14' EXPLORER BOAT TRAILER, jack-knife boom, licenced and tested. $125. 477-1782, 658-5380.

OKANAGAN CAMPER, BUBBLE top model suitable for import pickups. Horwood Mazda, 385-1451.

CAMPER VANGUARD 8½', 1970, fibreglass roof. GMC 1968 ¾-ton, 6 cylinder. $4600. 479-5881.

1967 CHEV PICK-UP WITH camper, 283, 4-speed, split rims, $2,400. Apply 759 Goldstream.

1970 22-FT. TRAVELAURE, $3800. 479-4606.

SOFT TOP TENT TRAILER, $175 or offer. 479-5518.

168 CAMPERS, TRAILERS AND MOTOR HOMES

DE PAPE MOTORS
REMEMBER
IF YOU BUY BEFORE SEEING US YOU MAY HAVE PAID TOO MUCH

MOTOR HOMES
'71 — 22' Scamper 390 engine, power steering and power brakes, automatic, sleeps six, propane furnace, 4-burner range, eye-level oven, flush toilet, shower, fridge and freezer. 110V convertor, 2 propan tanks, hot water heater, demand water system, dual gas tanks. Only 5,000 miles, balance of factory warranty available. Immaculate inside and out.
SPECIAL $8995

TWO BRAND NEW
CONESTOGA MOTOR HOMES
22' AND 24'
NOW ON DISPLAY
TEN YEAR financing available
TRADES ACCEPTED
EXCLUSIVE DEALER FOR "VANCOUVER ISLAND"
DE PAPE MOTORS LTD.
847 YATES 384-8035

FOLLOW THE SUN
More and more people are planning a trip south for the winter with a new Scamper motor home or one of our great selection of new and used tandem model trailers.

HAVE A LOOK
AT THIS LINEUP
72 SCAMPER MOTOR HOME 2400 model, with air conditioner $15,895.00
72 SCAMPER 22'. A beauty at $4995.00.
You save $200.00
71 Scamper 26' with air conditioner $3995.00
71 SCAMPER 23', Immaculate $4995.00
72 SOUTH PARK 21'. Save $400.00 at $4595.00
70 SCAMPER 21', a real bargain at $4195.00
71 ARISTROCRAT 20' $3750.00
69 ARISTROCRAT 20' $3595.00
Many other top quality used trailers at prices to fit your pocketbook.
NOW IN STOCK
THE 1973 LINEUP OF TERRYS, FULLY CSA CERTIFIED AND NO INCREASE IN PRICES.
YOU'RE INVITED
To visit our new ONE STOP R. V. centre where you'll find SALES, SERVICE, PARTS and ACCESSORIES, PROPANE, SANI DISPOSAL STATION and WINTER STORAGE, ALL ON OUR SPACIOUS 5-acre lot at
1080 GOLDSTREAM AVE.
PHONE 478-8377
Where free coffee is always ready
PURVIS FLACK TRAILER SALES LTD.
Customer satisfaction is guaranteed.

LAYTON
SEAGULL
WEEK-N-DER
GEMTOPS
DOMINION MOTORS
OUR NEW ADDRESS
1703 BLANSHARD
Across from the Hudson's Bay Parking Lot.

'69 — 13' SHASTA, stove and oven, ice-box, sleeps four $1395
'67 — 13' SEAGULL, stove and oven, ice-box, sleeps four, porta-potti $1395
'64 — 13' ESTAVILLA 3-burner, ice-box, porta-potti $1095
WE ALSO HAVE A Large selection of NEW and USED CAMPERS and TRAILERS IN STOCK.
DOMINION MOTORS
1703 Blanshard 385-5012

PARTS AND ACCESSORIES
3-Burner Hot Plate only $33.95
Plastic Water Tanks assorted sizes From $13.95
See our complete stock of all materials needed to build your own camper, trailer, canopy, van conversion or motorhome. We stock a wide range of panelling, spruce framing, windows, electrical and plumbing supplies and major appliances. All at reasonable prices.
S. J. PEDEN LTD.
2855 Quesnel St. 386-3464

FENNELL'S TRAILER SUPPLIES
Parts — Propane — Repairs
GALAXIE CAMPERS
SPORTSMAN CANOPIES
9:00 a.m. - 5:30 p.m.
Mon. - Sat.
Sunday 12 noon - 4:30 p.m.
Open 7 days a week
6459 Pat Bay Hwy. 652-2511

VANGUARD CAMPER CLEARANCE
All remaining "72" campers must be sold. No reasonable offer refused. Also clearing all clean trade-ins at real savings.
CANOPY TIME
5 models to choose from prices start as low as $320 installed.
S. J. PEDEN LTD.
3855 Quesnel St. 386-3464

DOGWOOD TRAILER SALES
PARTS — PROPANE
RENTALS
RANDELL TRAILERS AND CAMPERS. 478-6841
Highway 1 and Hillstream Rd.

1971 SECURITY 9' CAB-OVER UNBELIEVABLE SAVINGS on campers and trailers
YOU CAN'T GET A BETTER DEAL IN TOWN
MORRIS
TRAILERS AND CAMPERS
2936 Douglas at Burnside. 385-2332

SPECTACULAR SAVINGS
IMPORT TRUCK CAMPERS
C S A certified, "Timberland" models, with furnaces, fridges, at clearance prices. Custom building. 478-2597 for information anytime, 3857 Duke Rd.

McCALLUM MOTORS LTD.
Buccaneer campers for Datsun, Toyota, and Mazda trucks. Priced from only $1,195. It pays to look at Yates and Cook. McCALLUM MOTORS LTD., 386-6168.

NOTICE TO ALL CAMPER OWNers: OAK BAY TEXACO stocks fire mounts and bumpers, auxiliary gas tanks, at 1990 Oak Bay Ave., 598-3411.

1973 WINNEBAGOS NOW ARRIVing. 14-floor plans to choose from.
VICTORIA MOTOR HOME SALES LTD.
2936 Douglas 385-2332

1972 FORD F250, FULLY equipped, low mileage with small equipped camper. 477-2808.

TOTE-EM TRAILER SALES
478-1041 Days 384-8791 nights

1962 G.M.C. WITH 8½' SECURITY camper, top condition, tested. 652-1477.

UTILITY TRAILER. 4 X 5 BEDS. 479-6170.

NEARLY NEW 14' TRAILER, $1500. Phone 384-5663.

169 MOBILE HOMES AND PARKS

BOB'S TRAILERS
12-48 FOUR SEASONS $7395
12-52 FOUR SEASONS $8950
12-60 FOUR SEASONS $9950
24-44 FOUR SEASONS $11,450
12-68 PARKWOOD $12,490
12-68 PARAMOUNT 3 bedroom $11,250
12-64 Mariette 2 beauty $12,750
Large spaces for all our homes.
Gun Furnaces, heaters, roof seal
386-3623 478-4979

WAGON TRAIN ESTATES LTD.
2524 Douglas St. 386-3291
2900 Florence Lake Rd. 478-1796
731 Goldstream Ave. 478-7333
The "CANADIAN PRINCESS" — A new concept in double-wide mobile homes. See our display model today at our Douglas St. location. It's really something!

GOLDSTREAM MOBILE HOMES LTD.
COMMODORE — ATCO HOMES MODULINE
2885 Trans-Canada Hwy. 478-1751
MUST SELL IMMACULATE 1971 12x60 Statesman mobile with 8'x32' cabana and shed. Skirted. Unfurnished. Features: shag carpet throughout, stove, fridge, washer, dryer, drapes. Must be seen to be appreciated. Make me an offer as I must sell. 478-6325 after 3 p.m.

QUALITY MOBILE HOMES; EMbassy, Ambassador, Diplomat, Chancellor, Haralex, Squire, Page; singles and doubles in all size ranges. Call "Pat" at our 731 Goldstream lot. Wagon Train, 478-7333.

1970 12X48 MOBILE HOME, fully furnished, 1-bedroom, extra small room and veranda. Excellent condition. Situated in select adult park. Near bus route and stores. Phone 479-3838 after 11 a.m.

TRIANGLE HOMES LTD.
MARINER, GENERAL LEADER AND PREMIER
2435 TRANS CANADA HWY
478-1774
10X56 SAFEWAY TRAILER, LOCATED IN LOVELY PARK IN GOLDSTREAM. Owner transferred — Must sell. All offers considered on an Asking Price of $6,900.
G. E. FLEMING
386-2111 592-3303
MONTREAL TRUST
NINE MORE NEW PRESTIGE mobile home sites now complete and ready for occupancy at "Hidden Valley". Reserve your space and new home today. Call Wagon Train offices for full details, 386-3291, 478-7333.

MOBILE HOMES
New 12x61 furnished, choice site. 10 x 46 used, ideal starter home.
Shillington's
Mobile Home Sales
1261 Goldstream Ave. 478-1509
YES! — WE HAVE USED MOBILE homes also and can arrange your financing and park space too! Phone Wagon Train, 478-7333, 386-3291.

MOBILE WAREHOUSES — COMpletely mobile, easy to move anywhere sized from 800-2000 square feet floor space. Full details call Wagon Train, 386-3291, 478-7333.

12'X 60 MOBILE HOME, 2 BEDroom, 3 months old. Fully furnished. Price $8,000 or best offer. 748-8875 after 6 p.m.

WINTER ACCOMMODATION, trailers and mobile homes. Contact KOA Kampgrounds. 652-3232.

12X60 2 BEDROOMS, SUNDECK, washer, dryer, choice adult location. 478-1470.

LARGE TRAILER SPACE, 7021 Grant Road, Sooke. $30. 478-6301. Adults.

FOR RENT, LARGE LOT, SET up for trailer, Sooke Road. 642-3517.

185 CONVALESCENT AND REST HOMES

SAVE TIME
phone 385-0731
For vacancy list in B.C. Rest Home Associations homes. Licenced and government approved.

PRIVATE OR SEMI-PRIVATE, for ladies or gentlemen. Nice location. Excellent meals. Crescent Rest Home, 1091 Joan Cres., 382-0250.

REGISTERED NURSE HAS rooms to let for elderly people, married and singles. 382-1104.

LOVING CARE FOR MOTHER or father. Call Mrs. Mack, 383-9315. Fairfield Rest Home.

VISIT US FIRST. NOURISHING meals, kindly care, in homey atmosphere. 386-6613.

ABSOLUTE SECLUSION. PRIvacy, Large room. Private bath. No steps. 479-8041.

190 ROOM AND BOARD

ROOM AND BOARD IN LARGE family home, for working person or mother and child. Daycare included. 383-2335.

CRAIGMYLE A FRIENDLY RESidence for business and retired men and women. Moderate rates 386-6903.

FURNISHED ROOM WITH board, 10 minutes walk to town. Laundry available, coloured T.V. $100. 385-7069.

QUIET HOME, NEAR GENERAL Hospital. Kitchen privileges. No drinker. Men only. 383-6506.

ROOM AND BOARD, 5 MINUTES from town, $90 and $80 per month. 386-8520.

WANTED BOARDER, GIRL, $50 per month. 384-7410, 500 Walter Avenue.

ROOM AND BOARD FOR WORKing man. Near Parliament Buildings. 382-0931.

ROOM AND BOARD, PREFER male high school student. $85. 479-4096 after 4:30.

ROOM AND BOARD, CORDOVA Bay, Quiet lady. Available Nov. 1. 658-5533.

GOOD BOARD AND ROOM, homey atmosphere 592-6150.

GOOD BOARD AND ROOM FOR young men. 383-3825.

191 ROOM AND BOARD WANTED

YOUNG MAN 21 WOULD LIKE room and board. On Cedar Hill or close to Mt. Douglas. 388-7488.

193 ROOMS TO RENT

FAIRFIELD NEAR COOK, clean front room, fireplace. 385-3705 after 6 p.m.

CLEAN FURNISHED ROOM, Jubilee area, kitchen facilities, men only. 592-6615.

FURNISHED FRONT ROOM. Working man only. Available November 1. 382-9326.

LARGE, NICELY SEMI-FURnished, hot and cold water, private entrance, 382-2430. $38.

BEDROOM WITH KITCHEN FAcilities for mature woman. Burnside-Marigold area. 479-6523.

LOW PRICED DOWN TOWN Housekeeping rooms. Oxford Hotel, 777 Fort Street. 384-5751.

NEAR NADEN, SMALL ROOM, all utilities supplied. Vacant. $45. 479-6924.

CEDAR HILL AREA. CLEAN furnished room with shower, $55 a month. 383-7496.

SLEEPING ROOM FOR WORKing man. Esquimalt. 384-1604.

2 SINGLE ROOMS, FURNISHED. Jubilee area. 384-7632.

193 ROOMS TO RENT

$40
Furnished housekeeping room. Men only. 737 Vancouver Street.

$70
Furnished two room suite. Men only. 743 Vancouver Street.
P. R. BROWN AND SONS LTD.
762 Fort Street 385-3435

HARRIS GREEN APT.
Warm roo

200 APARTMENTS TO RENT UNFURNISHED

CHARTER HOUSE
435 Michigan
384-8923

AVAILABLE
—Bachelors
—1-bedrooms
—2-bedrooms
—Swimming pool
—Covered parking
—Cablevision
—Located in spacious well-kept grounds
—Pleasant stroll
—Choice ocean view

All Rental Enquiries Welcome
Managed by
NORTH WEST TRUST
384-3334

LORD AND LADY SIMCOE
The Simcoes
"Victoria's Prestige Address"
One and two-bedroom
Furnished or unfurnished
Large heated pool in delightful Garden Setting
Saunas
Soundproofing
Wall-to-wall carpet
Free outdoor parking
Recreation room
Lounge
Cablevision
Controlled entrances
640-650 Simcoe St. 385-5111

VIEW TOWERS
Bachelor suites from $87.00
1 bedroom suites from $110.00
NO CHILDREN OR PETS
SWIRLPOOL and SAUNA
CLOSE TO DOWNTOWN
PARKING AVAILABLE
Resident Manager
A. R. TEMPLETON
382-0922

TUDOR ESTATES LTD.
2030 Douglas St.
ST. MARGARETS
1830 Fern St.
Phone 386-5532 or 386-9582
1 bedroom suites available in this new building. Stoves and refrigerators supplied. Children welcome. Rent $125 per month. Available November 1.
1 only, 2-bedroom, 2-bathroom, $195.

NIAGARA COURT
Newly Opened
41-suite apartment at 515 Niagara St. Close to downtown, ocean and parks.
Suites Including:
—Bachelor suites, $120
—1 bedroom, $135
—2 bedroom, $165
—Wall-to-wall carpeting
—Drapes
—Cablevision
—Laundry facilities
—Sauna
—Sundeck
—Fenced yard
—Private balconies
—Intercoms
—Ample free parking
Phone 386-2221

LONDON FLATS
1221 BROAD ST.
Downtown location with all modern conveniences including wall-to-wall carpeting, drapes, cablevision, intercoms, etc. Bachelor suites from $115, and one-bedroom suites from $135. Adults only. No pets. For further information please call Mr. BLANSHARD, 386-4877 anytime.

CHRISTIE POINT APARTMENTS
PORTAGE INLET WATERFRONT
Adult, quiet, well-kept building. Excellent location, beautiful view. Bachelor, 1 and 2 bedroom suites. Ample free parking. Nature and bird sanctuary at your doorstep. Call Mr. Manageress, Mrs. Wood, 383-2329 or 386-2242.

CAPTAIN COOK
1025 SUTLEJ 385-6364
One 2-bdrm., 1st flr. 2-bedroom, basement suite. Fireplace and patio. Shopping and school nearby. No pets. $180
One 2-bdrm., 1st flr. 2-bedroom, fireplace, carport, patio. Adult building. $190
Apply 1015 Sutlej

2-BEDROOM, 1½ BATH, THIRD FLOOR, view suite, Fairfield area. Close to bus. Adults preferred. $170. 386-7932.

ONE BEDROOM, $135, INCLUDES heat, hot water, cablevision. Adults, no pets. 1 month's rent damage deposit. Excellent location. 386-4431.

ON ROCKLAND: QUIET 2 BEDROOM suite, $190 inclusive. 383-7042.

200 APARTMENTS TO RENT UNFURNISHED

BRAND NEW — NOW RENTING
AQUARIUS APARTMENTS
Perfect location — Cook St. Village
Close to waterfront and Town. 95 suites.
Choice of 1 bedroom or 2 bedroom plus den.
Cablevision, pool.
Rents from $150 per month.
Occupancy November or December.
Executive, Phone 386-2106 after 6 p.m.

WANTED, WATERFRONT HOME or APARTMENT
Mature, responsible couple require home or apartment in Victoria or Saanich for November or December occupancy. Phone 386-2106 after 6 p.m.

UNFURNISHED

Beautiful, executive, waterfront suites. Spacious living room, separate dining room, 2 bedrooms, 2 bathrooms, quality furniture and carpets throughout. Private entrance, parking for 2 cars. From Dec. 1 with year or more lease. $375 per month.
Phone 386-3111

WATERFRONT
Luxury 2-bedroom suites with wall to wall carpet throughout. Fireplace, cablevision, intercom, sundeck, laundry facilities, parking. From $275 per month. Available November 1st.
Phone 386-3111

VILLAGE PARK TOWNHOUSES
Spacious 2-bedroom suites with wall to wall carpet throughout. Fireplaces, cablevision, intercom, sundeck, laundry facilities, parking. From $275 per month. Available November 1st.
Phone 386-3111

LUXURY WATERFRONT 2½ bathroom, separate DR, den with fireplace, 2-bedroom suites. Unfurnished or furnished. Available November 1st. Phone 386-3111

LUXURY WATERFRONT 2½ bathroom, separate DR, den with fireplace, 2-bedroom suites. Unfurnished or furnished. Available November 1st. Phone 386-3111

4 B.R.'s Ardmore Area, $220 per month. 4 months lease only available.
MONTREAL TRUST
1057 Fort St. 386-3111

$170
Combined living room and dining room, 3-bedroom and den, 2-bathroom home. Fireplace, equipped kitchen, 1½ baths and garage.
P. R. BROWN AND SONS LTD.
762 Fort Street 383-5135

EVERYTHING YOU HAVE BEEN LOOKING FOR IN A HOME
Quality furnished 2-bedroom suites from $175 per month. Available November 1st.
Phone 386-3111

HOUSE TO RENT WITH FARM and garden benefits for an older, retired or semi-retired couple. Close to Metchosin and Rocky Point. Available November 1st. Phone 478-2111

MODERN 4 BEDROOM STUCCO home in Parkdale area. Close to Park, for responsible family. View Suite. Available November 1st. Phone 386-2304

SEP QUADRA, MODERN 2-BEDroom home, DOM heat, full basement, fireplace, garage. Available November 1st. $175 per month. 652-2202.

3-BEDROOM BASEMENT, Burnside-Tillicum area. Available November 1st. $135 per month. 479-3747.

3-BEDROOM, FULL BASEMENT, Burnside-Tillicum area. Available November 1st. $175 per month. 479-3747.

3-BEDROOM, BUNGALOW, 1½ bath, fireplace, garage, large lot. Available November 1st. $210 per month. Older couple. 479-3747.

2916 BLACKWOOD — 3-BEDroom basement home. $150. 479-3747.

LANGFORD — 1062 COSTIN, 2 bedroom bungalow. $135. 479-3747.

3 GIRLS TO SHARE HOUSE, Brentwood area. Ages 24-30. Saturday, 386-7183 Brentwood area.

COMPLETELY FURNISHED 2-bedroom home, fireplace and garage. Available November 1st. $210 per month. 386-7827 Cook.

BRENTWOOD 2½-ACRE, HOBBY farm, 3-bedroom home. 384-0469, 10 a.m. to 6 p.m.

COSY COTTAGE FOR OLDER couple. Suit business lady. Close to shops, bus, church. Garden, garage. $110. 386-4431.

MODERN 3-BEDROOM HOME ON 2 acres. Ideal for children. Easily accessible to Victoria. 743-2994.

2, 3 PERSONS WANTED TO share 3-bedroom home. 386-4431.

UNFURNISHED HOUSE FOR NOvember 1, required by responsible adult. Phone 386-2251 after 5 p.m.

MARRIED COUPLE, 1-2 BEDroom home, preferably Saanich. Will sign lease. Phone 386-2251 after 5 p.m.

COUPLE WANT NICE, 2-BEDroom home, Saanich area. Excellent references. 386-4431.

COUPLE WANT 1 OR 2-BEDroom home or cottage, country or Saanich. 386-4431.

COUPLE AND BABY NEED 2 bedroom home, country under $100. 386-4431.

2119 OAK BAY, SPACIOUS 1-BEDroom suites, $140 inclusive. Adults, no pets. 592-3136.

2-BEDROOM, 1½ BATH, THIRD floor, view suite, Fairfield area. Close to bus. Adults preferred. $170. 386-7932.

ONE-BEDROOM, $135, INCLUDES heat, hot water, cablevision. Adults, no pets. 1 month's rent damage deposit. Excellent location. 386-4431.

ON ROCKLAND: QUIET 2 BEDroom suite, $190 inclusive. 383-7042.

200 APARTMENTS TO RENT UNFURNISHED

REQUIRED BY NOV. 1, SMALL home of cottage, by young couple with 2 children, in Saanich or Oak Bay area. Prefer to rent where due to land sale. 384-2021.

WANTED, EXECUTIVE RE home for November or December occupancy. Phone 386-2106 after 6 p.m.

GIVING NOTICE FOR NOvember 30th? Need large 3-bedroom home with fireplace? Call Member, Richardson-Capell Realty for December 1. 383-7184.

YOUNG FAMILY WITH 3 CHILdren, wants 3-bedroom home, Saanich area. Prefer Cordova Bay. Phone 479-2048 after 6 p.m.

IF YOU CANNOT SELL YOUR home, we have reliable, responsible tenants waiting. Call Member, 386-7181.

2-BEDROOM HOUSE, WITH stove, fridge, Saanich Peninsula area. Prefer Victoria Press boy. 652-4431.

YOUNG WORKING COUPLE wish 2-bedroom home in Shawnigan-Cobble Hill area. 743-2994.

215 HALLS, WAREHOUSES, STORES AND OFFICES TO RENT

FURNISHED
LUXURY OFFICE SUITES
FROM $100 MONTHLY
The Wall and Redpath building at the corner of Douglas and Fort streets now has been architecturally designed to provide luxury office suites all attractively furnished, ultra smart and complete with all services. Decor is accented by the attractive use of wood panelling which cover the floor-to-ceiling windows.
Enquiries invited from professional and business people desiring the prestige of central downtown location at reasonable rentals. For leasing information contact Member, REALTY WORLD LTD. property management.

HEATED STORAGE SPACE
—concrete construction
—several separate locked areas from 50 sq. ft. to 3000 sq. ft.
—office space also available.
Phone 386-5100
Diamond Developments

EXECUTIVE OFFICE SPACE
CENTRAL DOWNTOWN LOCATION
5,000 square feet or smaller area available. Ideal for medical, dental office, professional or financial services; most parking. Janitorial services; most utilities supplied.
P. R. BROWN and SONS LTD.
762 Fort Street 383-5135

PRIME GROUND FLOOR SPACE
1624 DOUGLAS AVENUE
Ideal for Medical, Dental office, Professional or Financial Institution. Will develop to suit tenant. Rent $240.00. Will decorate and create interior to suit tenant's requirements. Also suitable for retail, waiter and electricity.

PARK PACIFIC APTS. LTD.
SHOPPING CENTRE
VACANCY
SHELBOURNE PLAZA
320 sq. ft. at front.
Contact City Real Estate Ltd., 386-2021.

OFFICE TO RENT, INCLUDES heat, water and electricity.
200 sq. ft., $65 per month
500 sq. ft., $125 per month
Phone 386-3111

COLWOOD, MODERN 3-BEDroom home, full basement, fireplace, sundeck, fenced yard, fridge included. $195. 478-2680.

FORT ROYAL
MEDICAL CENTRE
1900 RICHMOND AVENUE
475 sq. ft. of retail space, including basement storage. Ideal for small business, professional or medical use. Available November 1st. Rent $210 per month. Phone 386-3535

762 Fort Street
OFFICE TO RENT, INCLUDES heat, water and electricity.
200 sq. ft., $125 per month
Phone 386-3111

Downtown location with all modern conveniences including wall-to-wall carpeting, drapes, cablevision, intercoms, etc. Bachelor suites from $115, and one-bedroom suites from $135. Adults only. No pets. For further information please call Mr. BLANSHARD, 386-4877 anytime.

CHRISTIE POINT APARTMENTS
PORTAGE INLET WATERFRONT
Adult, quiet, well-kept building. Excellent location, beautiful view. Bachelor, 1 and 2 bedroom suites. Ample free parking. Nature and bird sanctuary at your doorstep. Call Manageress, Mrs. Wood, 383-2329 or 386-2242.

CAPTAIN COOK
1025 SUTLEJ 385-6364
One 2-bdrm., 1st flr. 2-bedroom, basement suite. Fireplace and patio. Shopping and school nearby. No pets. $180
One 2-bdrm., 1st flr. 2-bedroom, fireplace, carport, patio. Adult building. $190
Apply 1015 Sutlej

2-BEDROOM, 1½ BATH, THIRD floor, view suite, Fairfield area. Close to bus. Adults preferred. $170. 386-7932.

ONE-BEDROOM, $135, INCLUDES heat, hot water, cablevision. Adults, no pets. 1 month's rent damage deposit. Excellent location. 386-4431.

ON ROCKLAND: QUIET 2 BEDroom suite, $190 inclusive. 383-7042.

200 APARTMENTS TO RENT UNFURNISHED

WEYBRIDGE MANOR, 1 BACHelor suite, $110 inclusive. 386-1274.

1-BEDROOM APARTMENT, $135. 921 Gosworth. 386-4431

REAL ESTATE

BUSINESS OPPORTUNITIES

LOWER MAINLAND
(1) 214 acres of beautiful treed property with 3 bedroom home, fireplace, full basement, auto oil heat and many extras. Situated on a quiet road with many new homes. Priced at $39,500 with terms. (2) 2 bedroom home with fireplace, auto oil heat, full basement, situated on 1 acre of level land. Priced at $24,500 with terms. (3) 2 bedroom home with auto oil heat, situated on 1 acre of level land. Priced at $19,500 with terms. Call Ken Wilkinson at 462-8287 anytime.

TRUST CO. LTD.
2 - 5 SAT.
2 LOCATIONS TO SERVE YOU

OPEN HOUSE
SAT., 2:00-4:30
ISLAND HIGHWAY
DIATE POSSESSION AND WORKSHOP on ¼ ACRE VIEW LOT.

PT. MAIN FLOOR ... bedroom home with fireplace, dining room, kitchen, 1½ baths, rec. room and workshop. Double carport. Call Pat Roseboro Imms Ltd., 478-3141 or 477-8118.

OPEN HOUSE
SAT., 2-5 SAT.
GORGE AREA

Three-bedroom home with fireplace, auto heat, full basement, carport, landscaped lot. Priced at $21,900. Call Ray Rose Real Estate Ltd., 386-2441 or 477-8118.

OPEN HOUSE
SAT., 2:00-4:30
ISLAND HIGHWAY
DIATE POSSESSION AND WORKSHOP on ¼ ACRE VIEW LOT.

PT. MAIN FLOOR ... bedroom home with fireplace, dining room, kitchen, 1½ baths, rec. room and workshop. Double carport. Call Pat Roseboro Imms Ltd., 478-3141 or 477-8118.

SMALL RESTAURANT OR BUSY CAFE, Nanaimo, 758-5666.

241 BUSINESS OPPORTUNITIES

BOOKKEEPING AND INCOME TAX practice wanted. Victoria Area. Phone 478-1844.

244 REVENUE PROPERTY

AUGUST, 1970 GROSS RENTS $112,276

MIXTURE ... ONE AND TWO-BEDROOMS AND BACHELORS

BLDG. APPROX. SIX YEARS

VENDORS WILL TAKE AGREEMENT FOR SALE, INCLUDING APPROXIMATELY FIRST MORTGAGE, 7½%.

CASH FLOW BEFORE PAYMENTS EXCEED $10,000

THESE SUITES ARE IN TWO BEDROOMS

THE OWNER WILL SELL ON TERMS, TRADE, TAKE LAND IN EDMONTON AREA, OR LISTEN TO CASH OFFERS ON A PRICE OF $120,000 PER SUITE

NEW SHAG CARPETS IN SOME HALLWAYS AND SOME SUITES

CLOSE-IN LOCATION

VACANCIES ALMOST NIL

TRADE PRICES DEPEND ON YOU

GEORGE RANDALL—386-6043
TO
SWINERTON, STEWART CLARK, LTD.
382-2481

DOWNTOWN
1280 DOUGLAS
388-5461

LEGAL DUPLEX
10 YRS. OLD $27,000
Excellent revenue on both 3 bedroom units. Close to shopping, bus, schools. Good sized yard, extra shared and utility. Terms. Call Roy Nilsen at

PEMBERTON, HOLMES LTD.

BRAND NEW
EXES DUPLEXES
IMALT — $42,900 3 bedroom, 1½ baths, 1,000 sq. ft. up, 1 bedroom suite down. Excellent location, excellent revenue. Easy terms on price of $42,900.

DON CLARK
384-5461 Res. 477-9078
TIONS: WEST ON GORGE TO HARRIET ST., SOUTH ON QUAPELLE ST.

FE BEGINS AT 40
.00 ... Close to shopping, bus, schools, etc. Full basement, 3 BR's, 1½ baths, 2 fireplaces, auto heat, carport, fenced yard. Call Ray Rose Real Estate Ltd., 386-2441 or 477-8118.

CADBORO BAY
QUIET CUL-DE-SAC
IVERSITY AREA
Custom designed home to suit discriminating buyer. Large living room with fireplace, dining room, modern kitchen and spacious family room. Three bedrooms, 2½ baths, double carport, sundeck. Priced at $39,500. Call Pat Roseboro Imms Ltd., 478-3141 or 477-8118.

RES. 385-8925
CE 388-5461 (24 HRS)

OPEN HOUSE
2 - 5 SAT.
GORGE AREA

Three bedroom home with fireplace, auto heat, full basement, carport, landscaped lot. Priced at $21,900. Call Ray Rose Real Estate Ltd., 386-2441 or 477-8118.

DON CLARK
384-5461 Res. 477-9078
TIONS: WEST ON GORGE TO HARRIET ST., SOUTH ON QUAPELLE ST.

HILLSIDE
OPPING CENTRE

RIVACY — $22,900
es this comfortable stucco home. Located at end of quiet cul-de-sac. Features 3 bedrooms, living room with fireplace, dining room, kitchen with eating area, full bath, auto heat, new roof, new sewer. Low down payment, easy financing. Call Ruby Rost 658-5490 or 386-2021.

DOWNTOWN
1280 DOUGLAS
388-5461

BRAND NEW
LK TO THE BEACH
roperty offers all the peace of country living yet is convenient to city. Living room with fireplace, dining room, kitchen with eating area, 3 bedrooms, 1½ baths, rec room with fireplace, auto heat, carport, sundeck, landscaped lot. Priced at $29,900. Call Ray Rose Real Estate Ltd., 386-2441 or 477-8118.

LOOKING FOR A BARGAIN?
Then look no further. This 3 bedroom home with basement, auto heat, carport, sundeck and patio is situated on a quiet street and is only a few minutes from shopping, bus, schools, etc. Priced at $21,900. Call Ray Rose Real Estate Ltd., 386-2441 or 477-8118.

SIDE X SIDE DUPLEX
ON ADMIRALS ROAD, NEWLY RENOVATED, EXCELLENT $4,800 GROSS INCOME ONLY
$1,000 DOWN
SWINERTON, STEWART CLARK, LTD.
382-2481

SIDE X SIDE DUPLEX
$5,000 DOWN
2 bedroom suites with fireplaces. Part basement. Extra large lots. Asking $27,500. Call Ken Roseboro Imms Ltd., 478-3141 or 477-8118.

CLIFF RAYMOND 721-3456
GARDNER REALTY LTD.
Part 31.

15 SUITE APARTMENT
Good revenue property. Well-located in an ideal location. All two bedroom units, one has fireplace. Asking $120,000. Terms.

Good ref. Income and equipment and requires financing to 75%. Full price $130,000. Call Ken Roseboro Imms Ltd. — 478-3141 or 477-8118.

SIX NICE, ONE-BEDROOM units, Asking $48,000. No vacancies.

245 HOUSES FOR SALE

PRRRRRRRR
RRRRRRRRRR
RRR RRRR
RRR RRRR
RRRRRRRRR
RRRRRRRRR
RRR RRRR
RRR RR2R
RRR RRRR
RRR RRRR

For Real Estate
Insurance-Appraisals
Property Management

DRIVE BY'S
HAULTAIN AREA
2542 SCOTT STREET

3 bedrooms, 1 on ha main, 1 basement, 1½ baths, fireplace, auto heat, carport, sundeck, fenced yard. Priced at $21,900. Call Ray Rose Real Estate Ltd., 386-2441 or 477-8118.

LOVELY OLDER BLOCK
7 ROOMS, 3 BEDROOMS
Call Peter Roseboro Imms Ltd., 478-3141 or 477-8118.

GORGE AREA
170 MADDOCK WEST

Corner lot with attractive, 1½ bedroom home. Features include main floor and 2 suites. Good revenue position. Priced at $21,900. Call Ken Wilkinson at 382-4287 anytime.

DRIVE BY
1520 LEABROOK PLACE
(off Tyndall)

Custom designed home situated on a secluded cul-de-sac close to all school levels and Uptown shopping. Features 3 bedrooms, 2 full bathrooms, 2 fireplaces, sundeck, carport, rec. room, ensuite, auto heat, and many extra features. Priced at $39,900. Call Ken Wilkinson at 382-4287 anytime.

FAIRFIELD TRIPLEX
$29,900

Two, one-bedroom and one, two bedroom suites. Excellent revenue position. Early possession. Call Ken Wilkinson at 382-4287 anytime.

SoS DUPLEX
Town and Country Realty Ltd.
477-4446 — 2 Br. dish. sep. entrances, fireplace, auto heat, carport, sundeck, landscaped lot. Priced at $21,900. Call Ray Rose Real Estate Ltd., 386-2441 or 477-8118.

BY OWNER
Suitable for retired couple. Large 3 bedroom home on quiet street. Close to bus, shopping and schools. Phone 386-4211 for appointment to view.

GLANFORD AREA
4 BEDROOMS and SAUNA!
Cleared building lot, 100 ft. frontage, in area of new homes. Level, ready to build. Call Ken Wilkinson at 382-4287 anytime.

B.C. LAND and INSURANCE
722 Goldstream Ave. 478-5533

OPEN HOUSE
SAT. 1:30 to 4:00
3165 SHERWOOD

ATTRACTIVE 3 BEDROOM
Situated in convenient Esquimalt location close to all amenities. Large living room with fireplace, dining room, kitchen with eating area, 3 bright bedrooms, 1½ baths, auto heat, carport, sundeck, landscaped lot. Priced at $21,900. Call Ray Rose Real Estate Ltd., 386-2441 or 477-8118.

SIDNEY LIGHT INDUSTRIAL
7½ ac. and 4.1 ac. with lots of water, power, telephone, paved access. Excellent for retail area. Easy ter.

S. W. Anderson Ltd. 384-8188

OPEN HOUSE
OPEN HOUSE
1350 COCHRANE
Lansdowne Slope between Foul Bay Rd. and Richmond

This 3 bedroom home is situated on a large lot with lovely shrubs and trees. Features include 2 fireplaces, auto heat, carport, sundeck, fenced yard, and many extras. Priced at $21,900. Call Ray Rose Real Estate Ltd., 386-2441 or 477-8118.

OPEN HOUSE
OPEN HOUSE
1065 KAREN CRES.
(QUADRA OR MANCH RD. TO GREENRIDGE AND FOLLOW SIGNS)

OPEN SATURDAY
1:30 TO 4:30 P.M.
3 BEDROOMS, $34,900

This is one of those special homes with that extra appeal — TREES GALORE and SUNDECK — PLUS SUNDECK — PLUS SUNDECK — PLUS

250 HOUSES FOR SALE

OPEN HOUSE
1353 B
O
O
BOORMAN
M
A
INVESTMENT CO. LTD.

OPEN HOUSE
1255 RUDLIN
SAT. 1:30 to 4 P.M.
Immaculate 3 bdrm. home. Extra large living room with fireplace, dining room, kitchen with eating area, 4 pc. bathroom, basement with finished rec room. Close to Glanford Park. Asking $29,500
OPEN HOUSE
1349 SWARTZ BAY RD.
2 TO 4 P.M. TODAY
SPACIOUS CUSTOM HOME
SWEEPING SEAVIEW
You are invited to inspect this beautiful home situated on a landscaped view lot. Approx. 1/2 ACRE LOT. A touch of fashion throughout. Sunken living room, entry foyer, family room (or bedroom), dining room, kitchen with built-ins, 3 bedrooms, 2 baths, rec. room, sauna, workshop, carport, sundeck, patio. Many extras. Owner will consider trade for smaller home. Asking $39,500. MLS 2265.
OPEN HOUSE
SATURDAY, 1-4 P.M.
1220 ENQUIMALT RD.
FREE WASHER AND DRYER
FREE STOVE, FRIDGE AND DRAPES
FOR MR. FIXIT
LOW DOWN PAYMENT
MARIGOLD AREA
Reasonably priced 3 bdrm. home comprises entry hall, nice LR with fireplace, dining room, kitchen with eating area, 4 pc. bathroom, basement with rec. room. Close to schools, shops, bus. Asking $25,900. Call ED JUPP 385-2831
OPEN HOUSE
SATURDAY, 1-4 P.M.
1360 SWARTZ BAY RD.
Immaculate 3 bdrm. home with 2 fireplaces, 2 bathrooms, basement with rec. room, sauna, workshop, carport, sundeck, patio. Many extras. Asking $39,500. Call ED JUPP 385-2831
ROCKLAND-GOV'T HOUSE AREA
OLD WORLD CHARMER
7 BEDROOMS
OIL HOT WATER HEAT
One of Victoria's grandest older residences featuring panelled entrance hall, 22x17 Living room, 22x11 dining room with fireplace and bay doors, 15x11 kitchen with eating area, 4 pc. bathroom, 3 bedrooms on second level, 4 bedrooms on third level. Basement has rec. room, workshop, laundry and storage. Situated on a beautiful landscaped lot with many fruit trees. Asking $54,900
DICK JAMES 385-2831
WATERFRONT
LANDSEND
MARKET
GERRY PORTER 392-3484
ESQUIMALT
Excellent location on desirable dead-end street. Three bedrooms, 1½ baths, fireplace, family room, utility room, carport, sundeck, patio. Priced at $29,500 with excellent financing. Call ERIC BRADLEY or 386-3341 evenings.
SOUTH OAK BAY
IMMACULATE BUNGALOW
Situated on a quiet cul-de-sac this immaculate home offers many quality features. Living room with fireplace, dining room, kitchen with eating area, 3 bedrooms, 4 pc. bathroom, full basement with rec. room. Many extras. Call ED JUPP 385-2831
ROCKLAND-GOVT HOUSE AREA
OLD WORLD CHARMER
7 BEDROOMS
OIL HOT WATER HEAT
One of Victoria's grandest older residences featuring panelled entrance hall, 22x17 Living room, 22x11 dining room with fireplace and bay doors, 15x11 kitchen with eating area, 4 pc. bathroom, 3 bedrooms on second level, 4 bedrooms on third level. Basement has rec. room, workshop, laundry and storage. Situated on a beautiful landscaped lot with many fruit trees. Asking $54,900
DICK JAMES 385-2831
UPLANDS SEAFRONT
NO STEPS
3 BEDROOMS
3 BATHROOMS
Spacious, well-built home on 2 floors. Large living room with fireplace, dining room, family room, kitchen with eating area, 3 bedrooms, 3 baths, rec. room, sauna, workshop, carport, sundeck, patio. Many extras. Asking $59,500. Call ED JUPP 385-2831
NEW LISTING
FAIRFIELD
NEAR THE SEA
2-4 BEDROOMS
Completely renovated family home with new carpet, large modern cabinet kitchen with ample eating area, 2 bedrooms with new carpet—location's 3 more bedrooms, 2 baths, rec. room, garden with patio. Close to schools, shops, bus. Priced at $29,500. MLS 2215.
HILLSIDE-QUADRA AREA
$22,000
Spacious home in excellent condition. Features 3 bedrooms, living room with fireplace, dining room, modern kitchen, 4 pc. bathroom, basement, carport, sundeck. Priced at $29,500 with excellent financing. Call ED JUPP 385-2831
BRENTWOOD BAY
Just a block to the beach and only a few minutes to Sidney, this 2 bdrm. home is ideal for the retired couple. Features include living room with fireplace, dining room, kitchen with eating area, 4 pc. bathroom, full basement with rec. room. Many extras. Asking $39,500. Call ED JUPP 385-2831
SOUTH OAK BAY
IMMACULATE BUNGALOW
Situated on a quiet cul-de-sac this immaculate home offers many quality features. Living room with fireplace, dining room, kitchen with eating area, 3 bedrooms, 4 pc. bathroom, full basement with rec. room. Many extras. Asking $39,500. Call ED JUPP 385-2831
ROCKLAND-GOVT HOUSE AREA
OLD WORLD CHARMER
7 BEDROOMS
OIL HOT WATER HEAT
One of Victoria's grandest older residences featuring panelled entrance hall, 22x17 Living room, 22x11 dining room with fireplace and bay doors, 15x11 kitchen with eating area, 4 pc. bathroom, 3 bedrooms on second level, 4 bedrooms on third level. Basement has rec. room, workshop, laundry and storage. Situated on a beautiful landscaped lot with many fruit trees. Asking $54,900
DICK JAMES 385-2831
WATERFRONT
LANDSEND
MARKET
GERRY PORTER 392-3484
ESQUIMALT
Excellent location on desirable dead-end street. Three bedrooms, 1½ baths, fireplace, family room, utility room, carport, sundeck, patio. Priced at $29,500 with excellent financing. Call ERIC BRADLEY or 386-3341 evenings.

250 HOUSES FOR SALE

WWW WWW
WWW WWW
WWW WW WWW
WWW WW WWW
WWW WWW

WHITTOME'S

W W W W W W W W W

"DOWNTOWN BRANCH"
706 FORT ST. 388-4271

W W W W W W W W W

OPEN HOUSE
SATURDAY 1:30 TO 4:30
1663 DERBY
BETTER THAN A CONDOMINIUM
This immaculate well decorated 2-bedrm. plus home is a must to see — Fireplace in living rm., sep. dining rm., bright kitchen, — lge. utility rm. plus attached garage. Oil hot air heat. Situated on a large lot. Beautiful carpets — Call to view at once—
388-4271 L. ZIEGLER 592-1768

OPEN HOUSE
1731 ASH ROAD
SAT 1-4 P.M.
Attractive teenage home on 90x142 lot with trees and shrubs for privacy. Living and Dining room new w-w shag. R. H. brick fireplace and wood panelling. Bright kitchen, 3 bedrms. 2 rms. and bath in the high basement. Well built, clean and in excellent location—$31,500. Ruth Lukaitis 388-4271 or 477-5306.

OPEN HOUSE —
SAT. 1:30 TO 4:30
2065 FERNDALE
I invite your comparison! Located in a choice area of Gordon Head, this attractively designed home contains 3 bedrooms, lovely living room, modern kitchen with unique eating area, professionally finished rec room, den, 2 full baths. Full price only $35,900 with good terms available. Exclusive with:
JOHN BUNYAN
Bus. 388-4271 Res. 477-4513

OAK BAY CHARM
Entertainment size living room, sep. dining rm., 2 bedrms. plus den. Fireplace, large rec. rm. in full basement. For information or to view please call
388-4271 L. ZIEGLER 592-1768

HIGH ON A HILL
Overlooking the Straits, Mountains and the Valley. Everywhere a view, 6 mins. from the university. 2600 sq. ft. of gracious living. Sep. dining room, 2 balconies — 4 bedrms. Rec. rm., small office, huge fireplace and of course 3 bathrms. $69,900 — and worth it. To view please call
388-4271 L. ZIEGLER 592-1768

SUPER SIZE $29,900
COOK QUADRA AREA
4 bedrms, 1½ baths, 2 rumpus rooms, carpeted family room and large lot with many fruit trees. Greenhouse, rear garage and drive-in garage. Rear lane. Bonus is 8x10 play house. Vacant. View anytime.
478-2459 SHIRLEY WILDE 388-4271

$17,000
3 bedroom, no basement home on a very nice lot. Rear lane. Vacant. To view anytime:
478-2459 SHIRLEY WILDE 388-4271

TAKE YOUR CHOICE
1. FAMILY AFFAIR — LANGFORD
Living is easy in this 2-year-old family hme close to schools, shops. Unique design L.D. rm. quality W-W. R. H. fireplace, 3 bedrooms. Provision for lge. rumpus and games rm. and bath in full-high basement. $30,500.
2. ONE GREEN ACRE — SOOKE
With spotless 2-bdrm post and beam cutie — living room, brick F.P., vanity bath, utility. Only $19,900.
3. LET'S MAKE A DEAL — JUBILEE
4 bdrms. living rm., sep. dining rm., family kitchen, extra accommodation in full basement. $21,500.
388-4271 RUTH LUKAITIS 477-5306
388-4271 SHIRLEY WILDE 478-2459

J. H. Whittome and Co., Ltd.

A. E. LePAGE
BOULTBEE
SWEET
LTD.
Realtor

Hillside Shopping Centre
386-1341

"OPEN HOUSE"
1637 WARREN GARDENS
SATURDAY 1:30-4:30
Situated near Government House this ideal family home has over 1600 sq. ft. of spacious living. 15x25 family room, 12x28 with bar and fireplace rec. room, space for a 12x24 games room, 4 bedrooms, two bathrooms, 40 foot sundeck, double carport, paved parking area for campers, trailers, truck and several cars and a large lot. Asking price $41,900
B. Johnson W. Michaels
386-1341 — 24-hr. serv.

COLWOOD
SPACIOUS HOME
Over 1300 sq. ft. on the main floor, two (12x13) bedrooms, large 15x20 living room with W.W. carpets, beam ceiling, and lovely fireplace; big kitchen and dining room, full high basement has rec. room, a den (12x18) with fireplace and a 3-pce. bath, treed, large 82x230 lot. Priced at $28,900.
B. Johnson W. Michaels
386-1341 24 hr. service

SHANGRI-LA
Get away from it all with your own mountain retreat complete with all modern conveniences and only 25 minutes to town. This custom built home is almost a year old has 3 bedrooms with master en suite, wall to wall carpet throughout, utility off kitchen, beautiful views from the cheery living room, 2.2 acres of high view property. Vendor's transfer is the reason for sale, asking price $29,500.
B. Johnson W. Michaels
386-1341 — 24 hr. serv.

BAZAN BAY
SEAVIEW
3 bedroom home on .6 acre beautifully landscaped. Large living finished rec. room with stone fireplace, second room finished rec. room with stone fireplace, second room finished in basement with bathroom en suite. Carport with patio porch over. Separate garage with finished suite over. Garden tool house. Must be seen to appreciate extras. Asking $38,500. To view call:
K. ROBINSON, 386-1341

TCTCTCTCTCTCTCTCTCTCTCT
C TOWN AND COUNTRY C
C REALTY C
C 3617 Douglas Street C
C 382-7276 C
TCTCTCTCTCTCTCTCTCTCTCT

HOW WOULD YOU LIKE
to have the grandest view of ocean, trees, mountains and islands? This is a full half acre with a cozy two bedroom cottage. Ideal for hide-a-way. Fully insulated, large living room with floor to ceiling fireplace and across the front sundeck to enjoy natures wonders. All this for $2,000 down. Move in immediately. 12 miles from town. Call: A. KLENMAN for appt. 592-1121.

$1,000 DOWN
Plus $500 B.C. grant gives you a small home on a large lot, in Langford. F.P. $12,750.
D. DOWSLEY or J. WEBBER
382-7276

Professional neighbourhood in Metchosin, 4 bedrms $32,500

½ acre seclusion in View Royal, 3 bedrooms $34,900.
BY APPT. ONLY. Jim Webber
382-7276 or 658-5977.

BARGAIN, HIGH QUADRA, SPACIOUS, modern 2-bedroom bungalow, full basement, owner. 592-0738.

250 HOUSES FOR SALE

HHHHHH HHHHHH
HHHHHH HHHHHH
HHHH HHHH
HHHH HHHH
HHHH HHHH
HHHHHHHHHHHH
HHHHHHHHHHHH
HHHH HHHH
HHHH HHHH
HHHH HHHH
HHHHHH HHHHHH
HHHHHH HHHHHH

"HOMEFINDERS"
DOUGLAS AND TRANS-CANADA
386-2911 Anytime

OPEN HOUSE
3153 Stevenson Place
Thurs. and Sat. 1:30-4:30
$1,200 or less down could buy this immaculate 2-bedroom home, on a beautiful crescent close to downtown and all conveniences. Only 15 years old and has a dream kitchen. Come and see it
IRENE VAN 384-9191 386-2911
AINA MELDERIS 386-2911

OPEN HOUSE
1:30-4:30 SATURDAY
305 DANIEL PLACE
Room to breathe in this spacious new 3-bedroom home — 1½ baths, stone fireplace, full basement. Located on quiet cul de sac.
EILEEN PEARSON 386-2911
JACK GREENWOOD 385-2309

OPEN HOUSE
1-30-4:30 SATURDAY
1596 KISBER (off Cedar Hill X Rd.)
2 bedroom bungalow. Close to Shelbourne shopping centre, University and schools. A bargain at only $19,500.
JOAN HUCKERBY 386-1491 or 642-3788

TATTERSAL
7 years old, lovely 3 bdrm, DR, 2 F.P., sundeck, full daylight bsmt. with extra room and roughed in for more. Large lot, 102' front. Asking $29,900.
IRENE VAN AINA MELDERIS
384-9191 386-2911

CORDOVA BAY
A discriminating home in an area of lovely homes. Nearly new this spacious home has a large foyer with charming family room. Open living room and dining area. Large, modern kitchen plus eating area, 3 bdrms, 1½ baths, well priced at $41,000. Phone
POLLY HIGGINS for private viewing 386-2911 or 592-4111.

NEW! NEW!
Satisfy your creative urge. Choose colours etc. Unequalled 2 bdrm home. Livingroom with F.P., drive-in garage, full bsmt. Now under construction in Sidney. $22,900, only two to choose from.
DONNA PRETULA 386-2911 — 384-2057

$27,900
Buy now! You'll be glad you did. One ½ acre Spanish style, over 1300 sq. ft. 3 bdrm lovely open plan kit., dining area, livingroom with floor to ceiling F.P. Full bsmt. Luxurious wall to wall shag. Wrought iron railings. Only 30 min. from town. Use your B.C. 2nd, it's brand new.
DONNA PRETULA 384-2057
MARY MCGUIRE 479-7668, 386-2911

ESQUIMALT
Close to all amenities. 2-bedroom home, HW floors throughout. Low taxes, economical heating, cozy sewing room or study off master bdrm. Full basement. Asking $22,800.
CALL DONALD HAMILTON
386-2911, 478-3552 anytime

DRIVE BY
970 BRIGHTON CRESCENT
You'll be proud to own this lovely 4 bedroom tri-level, only 6¼% int. Ph. for appt. to view.
AUDREY GRIMSHAW 386-2911

THE JUST RIGHT HOUSE
Charming 2-bdrm, no-step bungalow on a quiet street in a very pleasant area. This home is in immaculate condition and has many delightful extras. Phone right away for an appt. to view. Price $22,900.
NORMA HILL 386-2911
HAZEL CLARKE 383-6635

ASKING $42,500
—In a top residential area (Foul Bay-Gonzales).
—Lovely home designed for friendly family living.
—3 bdrms, 1½ baths, 2 feature fireplaces, den.
—A home you'll be proud to have, friends drive up to — and prouder yet to show off inside.
—Do yourself a favor and have me show you the home now.
—Please call
MILT AGATE 386-2911 anytime

CEDAR HILL RD.
$18,200
TRY YOUR OFFER
Great family home with large family-sized kitchen, 3 bedrooms upstairs and living room with small den off. Needs a little tender loving care inside. Large fenced lot 214' deep, with double carport.
CAROLYNNE PERRY
386-2911 or 479-7041.

FAIRFIELD $26,500.
Modernized up and down duplex close to schools, stores, transportation in good rental area. Five spacious rooms on main floor and large 2 bdrm suite up. Full basement — To View please call
ROSE CHOPE 383-0028 or 386-2911

BUY A HOUSE OR A LOT OR BOTH
For only $38,000. This 10-year-old home has a floor area of approx. 1320. Consists of 4 bdrms, 1½ baths, L.R. 15x23, kitchen with eating area, rec. room and many more extra features. For more information please call
JULIE MANNESS 386-2911
SHIRLEY MOLLBERG

MOUNT VIEW
Bright and spotless 3-bedroom, full basement home. New rugs, high location, close to all school levels. Fenced yard. Asking $26,900.
IRENE VAN 384-9191, 386-2911
AINA MELDERIS 386-2911

NEWSTEAD
REALTY LTD.
JUNCTION CENTRE
1637 FORT STREET 382-8117

SIMPSONS-SEARS AREA
$3,500 DOWN PYMNT.
A jewel of a home, 14 yrs. old. Split level, 3 bedrooms, bath, living room, dining room and kitchen. Part basement. Good back yard. Yours for low down payment if you can qualify. $26,500. TO VIEW CALL:
PATRICIA SEDGER
382-8117 or 479-3673 M.L.S.2042
NEWSTEAD REALTY LTD.

YOUR CHOICE
TWO NEW HOMES — One split level — other cathedral entrance, both 3 bedrooms, 1½ baths with roughed in down. All wall to wall carpet throughout, fireplace, eating area in most modern kitchen. There is no error to be made at this low price. $32,500 and $32,900 CALL TO VIEW
BEN PARENT
382-8117 or 598-3641
NEWSTEAD REALTY LTD.

LAKE WATERFRONT
2-3 ACRE
Enjoy the water view from the sundeck of this 12 yr. old, 3 bedroom home, no painting as it is finished in natural color wood — even the kitchen cabinets. Large two-car garage, plus a space in the full basement. For information and viewing, call:
BEN PARENT
382-8117 or 598-3641
NEWSTEAD REALTY LTD.

FAMILY HOME
VIC WEST
A must to see this neat as a pin two bedroom home — (possible 4 bedrooms) — with dining room, living room, large kitchen — (needs more cabinets). Lovely fenced lot, 60x120. At this low price of $18,900. VIEW IT WITH BEN PARENT
382-8117 or 598-3641 M.L.S.2469
NEWSTEAD REALTY LTD.

250 HOUSES FOR SALE

OOOOOOOOOOOOOOOOO

ISLAND PACIFIC
REALTY LTD. 388-6231
3200 QUADRA ST.

OOOOOOOOOOOOOOOOO
OOOOOOOOOOOOOOOOO

OPEN HOUSE
1528 BYWOOD
DAILY MON. TO SAT. 2:00-5:00 P.M.
3 bedrooms, 2½ baths. $48,500.
HAZEL CAMPBELL 382-8956.

OPEN HOUSE
1649 WARREN GARDENS
SATURDAY 1:30-4:30
4 bedrooms, 2 baths, large rec room, new carpets throughout. $45,500. STANE JOHNSON 383-1484.

RANCH-STYLE HOME
Lovely brand new 4 bedroom home plus den on ¾ of an acre. 1650 sq. ft. on main floor. Shake roof, wall-to-wall caroet throughout. Drive-in garage. Full price $33,900. For more information phone FREDDY STARKE 388-6231 or 384-9633.

SUPER
SEA
VIEWS
Overlooking the Haro Straits and Mt. Baker. This quality brick home features large living room, large sep dining room with wonder views of the water. Modern kitchen, 2 bathrooms, 3 bedrooms, large rumpus room, and ample parking — all situated on one third of an acre in the peaceful outskirts of Victoria. Asking only $42,000. Call 388-6231 to view.
ANNE DUGGAN
PETER BARDON

BURNSIDE AREA
BRAND NEW
Large family home, suitable for two families. Could be ideal in-law suite and main suite. Asking $28,500 with minimum down-payment. This one is now ripe. Pluck it quickly. IRENE DALZIEL 388-6231 or 384-8692.

ESQUIMALT (NADEN)
Two or three bedroom cottage, automatic oil furnace, good plumbing, wiring and roof, stucco exterior. Asking $16,900 with reasonable down payment. IRENE DALZIEL 388-6231 or 384-8692

3 BEDROOM HOME $18,900
Lovely family home in excellent shape. Livingroom with FP and wall to wall, large kitchen with pantry, new bathroom, full basement, o-g-m heat, copper plumbing, new wiring. Sep garage. Low down payment available. Sorry no subs on this one. FREDDY STARKE 388-6231 or 384-9633

DOLL HOUSE
Off Tattersal $20,500. Modern and immaculate with large rooms, w-w and outdoor living patio in beautiful garden with fruit trees. Separate guest room, Stane Johnson 383-1484, 388-6231 anytime.

FIVE BEDROOMS
Asking $17,000. Older, two-storey, family home in Victoria West. Automatic oil furnace, partly renovated. Low down payment and B.C. Gov't Mortgage. Quickly call:
IRENE DALZIEL
388-6231 or 384-8692

VVVVVVVVVVVVVVVVVV
V V
V VICTORIA REALTY V
V LTD. V
V 386-3585 V
V V
VVVVVVVVVVVVVVVVVV

—OPEN HOUSE
—2739 SCAFE ROAD
—SAT., 1:30-4:00
—LANGFORD
—FIVE BEDROOMS
—TWO BATHROOMS
—$23,950
Dandy accommodation for the growing family, modern, stucco home, with cathedral entrance, handy to all schools, stores, etc. Main floor comprised of two spacious bdrms., colored bathroom, living room, oak floors, large kitchen (dining area off), huge sundeck, covered (16x24). Lower area comprised of three additional bedrooms, 3-piece bath area, OOM heat. Call Don Munro, 386-3585, Res. 477-1705. MLS No. 1792.

—OPEN HOUSE
—SAT., 1:00-4:00
—1937 HAULTAIN
Three-bedroom and rec. room for only $17,900. $900 down, could be enough. Jack Kennish, 386-3585, res. 479-3061. MLS No. 2349.

—OPEN HOUSE
—SAT., 2-4:30
—3672 QUADRA ST.
—$27,800
—LARGE LOT
This spacious 4-bedrm home enjoys a high semi secluded location. Living room is approx. 20x16 with granite fireplace and hardwood floors. Dining room is 18x15. All bedrooms are large, kitchen is functional with ample cupboards. Oil fired hot water heat. Utility plumbed for washer and dryer. See this for sure. C. A. (Chuck) James, 386-3585 or 477-8134—MLS No. 2403.

—OPEN HOUSE
—SAT., 1:30-4:30
—1650 LONGACRE DR.
—GORDON HEAD
Near new
3 bedrooms
1½ bathrooms
Large full basmt.
Separate dining room
Only $31,900
Take Trade
B. Champion, 386-3585
MLS No. 2421

—FIX ME UP!
—FAMILY HOME
—CENTRAL LOCATION
Here is your chance to keep busy this winter and make money. Sound, older two-storey home. It has new wiring, copper plumbing and new hot water tank, OOM heating. It needs decorating, flooring, gutters, etc. Lot 50x180. Offered at $15,900. Exclusive. Leo VanDyk 386-3585, res. 479-6264.

—RURAL SECLUSION
—5 ACRES
—TREES, TREES, TREES
—STREAM
Absolute seclusion is the only way to describe this most unique CENTRAL SAANICH PROPERTY. Near new 1,850 square foot home with 3 FIREPLACES, 4 bedrooms, master en suite with a fireplace, and so many more features, PRICED AT ONLY $52,500. Colin Munro, 386-3585.

ETTEMA REALTY
ETTEMA REALTY
ETTEMA REALTY
LTD.
1802 Cook St. 383-7115

KINGS ROAD
$19,900
2 Bedroom home with dining room. Beautiful condition. New kitchen. New oil furnace, new hot water tank. Insulated crawlspace. Carport, workshop, storage shed. Vegetable garden, flowers, trees and lawn. Almost completely fenced. Low taxes. Nice area. Phone J. ETTEMA anytime at 383-7115.

ESQUIMALT
$17,900
3 bedroom, no basement, no-step home. Good-looking stucco exterior. Needs a bit of work. Low taxes. Very nice inside. A good proposition for a handy person. Phone J. ETTEMA anytime at 383-7115.

PANDORA AVE.
$18,900
6500 Sq. Ft lot in apartment area with an older home. 1200 sq. ft. on one floor, 4 large rooms and a huge kitchen. Quite a solid house with good roof. Close to town. Phone J. ETTEMA anytime at 383-7115.

NEW IN METCHOSIN
3-bedroom (ensuite) — convenient location — basement R.I. for development — many extras. Do yourself a favour! Call
DONALD HAMILTON 478-3552
NORMA HILL 386-2911 anytime
Shirley Philps Homefinders Ltd.

OWNER WILL SELL 1-BEDROOM house on attractive lakeshore lot 6 miles from town. Phone in evening for appointment to view 478-2261.

250 HOUSES FOR SALE

X
XXX
XX XX
XX XX
XX XX
XX Royal XX
XX Trust XX
XX Company XX
XX XX
XXXXXXXXXXXXXXXXX
REAL ESTATE SALES DEPT.

3400 DOUGLAS ST.
384-8001

OPEN HOUSE SAT. 1:30-4:30
CORDOVA BAY 5561 PARKER AVE.
85' waterfront-sandy beach. 1675 sq. ft. 2 yrs old. Must be seen to be appreciated. $86,800.
PAULINE BROOKES 384-8001

OPEN HOUSE SAT. 1:30-4:30
BROADMEAD 4646 AMBLEWOOD DRIVE
Executive 3 bdrm home, over 2,000 sq. ft. $49,900.
BUD ZUCK 384-8001

OPEN HOUSE SAT. 1-4
5366 PARKER AVENUE
GLIMPSE OF SEA
3 bedroom, 1½ bath, 1350 sq. ft. quiet street. $33,900.
STAN SAGE or JACK MAYBIE 384-8001

OPEN HOUSE SAT. 1-4
3493 ALOHA DRIVE, COLWOOD
Spectacular view of sea and Victoria. 3 bedrooms, two 4 pce baths, large rec room. $47,950.
ALMER OLSON 384-8001

OPEN HOUSE SAT. 1:30-4:30
523 BURNSIDE ROAD W.
3 or 4 bedroom R.R., plumbing in full high basement. Large lot. 2 fireplaces. $27,900.
PETER TER VEER 384-8001

OPEN HOUSE SAT. 2-5
1671 MCKENZIE AVE.
Semi-bungalow 2 bdrms, rumpus room like Authentic English Pub. Extra coach house could be excellent studio: 176' lot. $39,900.
DAR GARSIDE 384-8001

OPEN HOUSE SAT. 1:30-4:30
1415 TOVIDO LANE
(off Cook near Finlayson)
3 bedroom (Master king size en suite), full basement with 31x17 rec room with built-in bar and stereo. 2 pce bath. $37,500.
JOHN MORRY or BRUCE McILROY 384-8001.

OPEN HOUSE SAT. 1:30-4:30
899 McADAM PLACE
3 bedrooms on main one in basement. Lots of charm . . . in Esquimalt. Large lot. $24,900.
BRUCE McILROY or JOHN MORRY 384-8001

OPEN HOUSE SAT. 1:30-4:30
4145 BORDEN ST.
3 bedrm home on corner lot. Leaded glass Bay window in LR, and feature fireplace. Full high basement 2nd fireplace and roughed in bath. $32,900
RAY SMITH 384-8001

OPEN HOUSE FRI. AND SAT. 1-4
2200 ALDENE
ELECTRIC HEAT
Wall to wall in all areas—view of lake, 20 ft. ceiling in LR and DR. Old brick FP on main floor and basement. Built-in stove, fridge, garbage disposal unit, dishwasher, washer and dryer included. Drapes incl as well. $44,900 MLS
JACK MAYBIE 384-8001

OPEN HOUSE SAT. 1:30-4:30
4000 HOLLYDENE
(Off ARBUTUS)
REDUCED TO $59,500
LARGE EXECUTIVE HOME
5 bedrooms, den, 3 bathrooms. View living room, dining room, kitchen and rumpus. Immediate possession.
JOYCE MILLER 384-8001

COOK - MAPLEWOOD
JUST $21,750
Vacant, 2 bedrooms, cozy living room with fireplace—bright kitchen with dining area. 4 pce vanity bath—½ basement. Completely renovated. Try your offer or trade. Call
JOYCE MILLER 384-8001

XXXXXXXXXXXXX
W. J. LINDSAY LTD.
Royal Oak Centre
479-7111 658-5040
XXXXXXXXXXXXX

OPEN HOUSE
THURS.—FRIDAY 2:30-4:30
SAT. 1:30-4:30
3179 TILLICUM RD.
You must see this excellent young family home. Close to all schools from kindergarten up, Pearkes Arena, Hampton Park, shopping. Two bedrooms main floor, one down plus game room. New wall to wall in living room, dining room and hall ways. Large kitchen with eating area. Nicely fenced and landscaped with fruit trees. This should sell quickly with C.M.H.C. financing for $21,500.
TOM DUNCAN, 477-2462

OPEN HOUSE
2 - 4 SAT.
490 MARIGOLD
A charming home with over 1,400 sq. ft. of living area on one floor. Presently undergoing extensive renovations. Large living room, dining room, 1½ baths, 3 bedrooms. Basement with roughed in 3rd bathroom. Price $27,500. M.L. No. 2437.
PHONE FRAN NEILL
479-7111 or 479-3946

VACANT
REDUCED TO
$17,300
TWO BEDROOMS
FULL HIGH BASEMENT
IN THE CITY—ON SEWER
FIREPLACE — SHAG CARPET
SUNDECK—PICKET FENCE
NEAR SHOPPING CENTRE
Only $815 down to qualified buyer. Tel. anytime to drive-by or view.
G. E. BUS RYAN 384-3355

$16,000 — MUST SELL
2-BEDROOM—BASEMENT
LARGE MODERN KITCHEN
VERY GOOD FINANCING
On a cul-de-sac near Town and Country Shopping Centre. Near-new roof, furnace, wiring and H.W. tank. Tel. anytime to drive-by or view
G. E. BUS RYAN 384-3355

OOOO
OOOOOOOOOOOOOO
OOOOOOOOOOOOOOOOOO
OOOO OOOO
OOO HENRY OOO
OO OO
OO BITTERMAN OO
OO OO
OO LTD. OO
O O
O 2700 Government 386-2971 O
SAVE . . . $$$ . . . HUNDREDS
Why throw money away on higher commissions. Pay only 4% 4%, 4% 4% 4% 4% 4% 4% 4% 4% 4% 4%%.

3 bedroom, full basement, w-w carpet throughout. Nice location. One of the best on the market now. Sundeck, extra paved parking, dr.-in garage. Terms at $31,300.

VACANT, MOVE IN
Immediately: 4 bedrooms, full basement, excellent location. Low down payment, good terms at $21,000.

OAK BAY
3 bedrooms, full basement, nice yard and location. Terms at $23,600. Ph. H. Bitterman, 386-2971.

HIGH QUADRA
Modern, exceptionally attractive house on equally attractive rocky treed lot. Open plan with sundeck off dining area facing south over city. 3 bedrooms and 2 baths. Many extras and features will make you love this home at first sight. Price $29,800 ML No. 2455.

CLOSE IN BUNGALOW
only $17,900
At this reasonable price you can get this comfortable 2-bedroom home with hot water heat and fireplace and in tip top shape. If even has a water view. C. Warren 382-4312. Dickie Agencies Ltd.

250 HOUSES FOR SALE

MMMMMMMMMMMMMMMMMM
M M
M JACK MEARS M
M OAK BAY REALTY LTD. M
M 2194 Oak Bay Ave. M
M 201 - 727 Johnson M
M M
MMMMMMMMMMMMMMMMMM

"The Professional People"

Downtown Office
201-727 Johnson St. 386-2291

OPEN HOUSE
2033 CARRICK ST.
SAT. 1:30-4:30 P.M.
Doll House — Oak Bay. A transfer puts this cozy house on the market. Three bedrooms, separate garage, lovely lot with fruit trees. On a quiet street close to everything. Suitable for a retired couple or young family. Please call: BARBARA BOLLI at 386-2291 for further information.

OPEN HOUSE
1146 VIEW ST.
SAT. 1:00-5:00 P.M.
This truly deluxe condominium features impressive entrance vestibule with double doors, rich carpeting in large living room with dining room, hall and both large bedrooms. Exceptional kitchen with stove and fridge, plus wrap around balcony with city views, controlled entrance, automatic elevator, sauna, storage area. Just 1-year-old with carefree living for only $29,000. RON MATHEWS and ROY GOULD in attendance. 386-2291.

BRAND NEW AND DIFFERENT!
This quality three bedroom home, on beautiful landscaped property, has large bright kitchen, living room with stone fireplace, separate dining room both with parquet oak floors. Utility room also on main floor. Downstairs a finished rec. room with brick fireplace. Also two sundecks and double garage. Must be seen to be appreciated. Priced at $43,800. Call: ELEANOR RUSSELL at 386-2291 or 592-9782.

LAKEHILL AREA
New home close to all facilities. Features 25 ft. sunken living room with raised hearth stone fireplace, three large bedroorps and two bathrooms. Full high daylight basement is roughed in for rec. room, bathroom and fireplace. Priced at $33,900. with excellent financing. See this quality home with: GORDON COOK at 386-2291.

HANDY TO SHOPPING
This attractive near new split level family home is ideally situated close to excellent shopping, schools and transportation. The cozy living room has a sandstone fireplace, a separate dining area, and well arranged kitchen invites easy living. Upper level has 3 good sized bedrooms and bath. Grounds are nicely landscaped. A real good buy at $26,500. Call: ROY GOULD at 386-2291.

BE CREATIVE!!!
This house has a full high basement with 3 pce bath and is just waiting to be developed! Loads of room for a growing family with 3 bedrooms on main — master en-suite. Gleaming hardwood floors, attractive fireplace and a bright kitchen spell "HOME" but it needs a FAMILY close to amenities but removed from the hustle and bustle, this two year old can be yours for $27,500. For viewing and financing call: MARKIE MUNN at 386-2291.

TILLICUM $25,900.
COBLINS ROOST
Room for all your little witches in this immaculate three bedroom bungalow. Ample parking for several brooms plus four or five cars and trucks under the sturdy double carport and concrete apron. Bath and a half, log burning fireplace, sunny cabinet kitchen and more. Call: RON MATHEWS at 386-2291.

SIDNEY $16,900.
NO TRICK
Just a treat for the smart buyer. Cosy two bedroom bungalow on double lot and just one short block from the sea. This one is a good buy Halloween or anytime. Call: RON MATHEWS at 386-2291 now.

Oak Bay Office
2194 Oak Bay Ave. 598-3321

PRICE REDUCED FOR QUICK SALE!
NOW ONLY $20,500.
Owner has bought another house and must sell this clear title — 2 bedroom — full basement — retirement home. So if you want a small house with a large garden on a quiet treed avenue, call DENNIS BERRY at 598-3321 or 479-5724.

LOTS OF SPACE
Want a small cottage with plenty of yard storage? See this home on two lots on valuable Douglas Street and call 3929 Douglas Street and call NORM WALLACE. Asking only $25,500 for two properties. 598-3321. MLS 2114.

LARGE HOME PLUS IN-LAW SUITE
Jubilee area. 3-bedroom stucco home plus 3-room in-law suite. Separate dining room. Large kitchen. 2½ bathrooms. Sundeck. Asking only $24,900. Offers invited. Call NORM WALLACE at 598-3321.

P.
R.
B.
P. R. BROWN & SONS LTD.
The PEOPLE to SEE ARE P.R.B.

MINI FARM — Nearly two acres of level, arable land and 4-bdrm. ranch-style home. City light and water. Price $41,900. MLS No. 1232. 385-3435 MRS. HARTT ANYTIME

—P.R.B.—

PROPERTIES WANTED
SINCERE PURCHASERS
(1) Client wants building lot, greater Victoria area or Saanich Penn. approx. Price $9-$10,000.
(2) 2-bedroom, basement home, prefer dining rooom but not essential. Oaklands — High Quadra area preferred. Approx. Price $22,000. Call anytime.
385-3435 TED HUEBNER 477-5164

—P.R.B.—

HANDYMAN'S SPECIAL
REDUCED TO $9,900
Women's Institute Hall — corner of Wilkinson and Roy Rd., Saanich. Floor area 18x44 plus basement. Lot size 50x107. Small kitchen and 1-pce. bath. This hall quite satisfactory as is for meeting, etc. Maybe could be converted to family residence.
L. C. KNIGHT 385-3435

—P.R.B.—

P. R. Brown and Sons Ltd.
762 Fort St., Victoria, B.C.

OAK BAY
OPEN HOUSE
OAK BAY
SAT. 1-4 P.M.
2066 NEWTON
$22,500
Attractive 2-BR. bungalow, with nice fenced garden. Large LR with FP. Many extras. Perfect retirement or starter. For preview showing or additional information call ROBERT YOUNG, 383-4124 anytime or 384-3594. Park Pacific Investments Ltd.

OPEN HOUSE
By owner — 3 bedroom older home, completely renovated, new roof, stucco, sundeck, wiring etc. $22,500. Saturday 2-4 p.m. Sunday 1-4 p.m. 3147 Quadra Street. 383-7061.

REAL ESTATE APPRAISALS
anywhere on Vancouver Island
P. G. Jackson Limited
750 Fort Street 388-9102

250 HOUSES FOR SALE

—A—
—B— —C—
at
at
FORT at BROAD
at
at
at
at
at
at
384-9335
A. BERNARD AND CO. LTD.
655 Fort St.

OPEN HOUSE
2705 Seaview Rd.
(10-MILE PT. WATERFRONT)
SAT. 1:30 - 4 P.M.
This immaculate, 4-bedroom EXECUTIVE HOME on treed waterfront lot offers a SUPERLATIVE unobstructed VIEW OVER Cadboro Bay.
An ideal two level, family home featuring a large, bright entrance hall—two bedrooms on main level —4-pce. bath. Spacious and bright living room—guest sized dining room.
Unique spiral staircase from entrance leads to lower level which consists of 22x16 rec. room with fireplace—2 bedrooms—and 4-pce bath. Separate laundry room—workshop area. All of this plus 16x32 HEATED SWIMMING POOL —spacious sundeck and easily cared for lot.
This is an outstanding home offering fantastic views plus seclusion.

$58,500
P.S. — DON'T JUST DRIVE BY, BUT FOR A PLEASANT SURPRISE, DO COME IN, AS THIS HOME MUST BE SEEN INSIDE TO BE APPRECIATED.
Wil Wilson, 384-9335, 477-4328 Res.
Mr. C. Belcher, 384-9335, 382-2848

NO-STEP BUNGALOW
Situated in the Gorge area on a quiet street in excellent condition inside and out. Living room with fireplace. Two bedrooms. Utility room off the bright cosy kitchen. Drive-in garage. Nice garden is easily maintained. Good financing is available, quick possession. Priced to sell at
$19,800

WESTERN HOMES LTD.
817 FORT ST.

OPEN! OPEN!
614 CRAIGFLOWER
SAT. 1:30 - 4 P.M.
Let's have an offer on this comfortable 3 Bdrm family home. Asking $18,700—but we're open. Come and see for yourself what you've been missing! Your hostess Terry Eden 382-2157 or 479-1528.

PRICE SLASHED
CEDAR HILL
$17,900
Neat, stucco, part-basement home. Has 3 bedrooms and sewing room all on one floor. Sundeck in rear plus many new features. Low down payment and easy terms. Priced to sell quickly.
J. C. (JACK) WALDRON
382-2157

DOLL HOUSE
$21,900
FAIRFIELD NEAR THE SEA.
Just perfect for 1 or 2 people. In 1st class condition. LR with F.P. — 2 BR. up, kitchen with D. A. and vanity bth rm. Close to good shopping plaza and the sea. Bus at door. To view phone PEPE BROWNE 386-7721 (24 hrs.).
Investors Syndicate Realty Ltd.

GORDON HEAD
1593 LONGACRE DRIVE
3 bedrooms, master en suite, very large living and dining rooms, with wall-to-wall carpet. Beautiful rec. room and possible games room. $34,900.
To view call Dave Taylor or Bill Sidhu, at City Trust, 383-4141.

BY OWNER: OLDER HOME
In fine condition, close to town. A bargain with potential, on industrial zoned land. Also fine as investment for renting, $19,900. Call at Wagon Train, 386-3291 or 478-1796.

Brentwood
4 bedrooms, 2 bathrooms, 2 bedrooms have built-in desks. Very spacious, 1780 sq. ft. $36,900. Open to offers. Large first mortgage and second mortgage available. 385-5911.

OAK BAY
Updated 2-bedroom home. Modern kitchen and bathroom, wall-to-wall, leaded light doors, low taxes, close to schools, church and shopping. Asking $25,500. 598-5397.

253 COUNTRY HOMES AND PROPERTIES

RURAL DREAM
"A" frame with full basement, automatic oil furnace, three good bedrooms on an ideal .3 of an acre setting. Loads of nice trees and interesting plants. Distant sea view. 20 minutes from town, close to Brentwood. Asking $29,500 which price includes all furniture and appliances in excellent condition. Don't miss — you cannot duplicate. Quickly call IRENE DALZIEL 388-6231 or 384-8692 Island Pacific Realty Ltd.

SMALL RURAL ESTATE — 5.7 ACRES
Executive home on Barrows Rd. providing seclusion and property protected with restricted area sub division. Included are cedar sided garage with workshop, insulated cabin, small barn, fenced yard, garden facility plus plus. Large home is natural log sided, has 2 BR and deluxe features expected in an executive home. $66,000
JOHN A. JOHN 477-8096 - 386-3231
Block Bros. Realty.

TEN ACRES
Magnificent views from fine building sites overlooking Sooke Basin and Olympics.
These are best value today, 16 miles from town on good road. Easy terms to good covenant at $17,500, $23,700 and $34,200 (320' waterfront).
Act now, call
DESMOND HOLMES
384-8126 478-1227
Pemberton, Holmes Ltd.

CENTRAL SAANICH
Approx. 10½ beautiful acres berry farm on Veyaness Road with older home and out buildings, everything in spotless condition. Would make a beautiful sub-division when sewers come in which shouldn't be long. Full price $79,950.00. An additional 10 acres and three acre parcels available. Call
C. M. BUD FORBES
MONTREAL TRUST
652-2950 386-2111

$27,500
6 ACRES, VIEW LOT!
North Saanich. Good holding property.
AINA MELERIS
386-2911
IRENE VAN
384-9191, 386-2911
Shirley Philps' Homefinders Ltd.

LOOKING FOR A PLACE TO KEEP A HORSE
2 acres close to Sidney. All cleared with all wire outbuildings and house in lovely condition. House consists of 5 bedrooms. Lvgrm with FP and cab. elec kitchen. OOM heat. Close to schools, shopping and trans. Good financing. $32,900. For further details to view call WILF DAVIES at 656-5298 or 388-6231. Island Pacific Realty Ltd.

SOOKE REALTY LTD.
MRS. GOLDIE
642-5426
2 excellent building lots on West Coast Road near Tugwell Creek
$3,900 and $4,500
Large 3 bedroom, 12x64 trailer, fully furnished, electric fireplace, presently set up in trailer park.
Terms on $9,000

BRENTWOOD HOBBY FARM. 2.5 acres with older home and new home under construction. Do to circumstances, must sell as is. Also 3-acre lot, same area. 386-0469, 10 a.m.-7 p.m.

BY OWNER
Secluded new home: On 3 acres, $37,000 terms. Further information at 47 Gillespie Rd.

CAPITAL REGION AGENCIES
2481 Beacon Ave., Sidney, B.C.
Confidence, Reliability, Action 1
—656-3951—

PEARSON REALTY LTD.
Box 399, 248-6127
PARKSVILLE, B.C.

256 WATERFRONT PROPERTIES

200' WATERFRONT
½-ACRE (2 LOTS)
MILL BAY — SAANICH INLET
LOVELY RESIDENCE
Modern home located right on the salmon fishing grounds and offering seclusion, magnificent sea and mountain views set amid a beautiful garden with ornamental fish pools, patios and outdoor barbeque. This residence features 2 above ground levels, the main flo

258 CONDOMINIUMS AND TOWNHOUSES

2587 BEACH DRIVE
"GEORGIA HOUSE"
Spac. co-op with 2 large bedrms, Lv rm 23x12'6. New fridge, stove and W-W carpet, 6x7 storage rm in apt. plus more cupboards than the average house. REDUCED FROM $26,000 to $24,000.

2530 WINDSOR RD.
OAK BAY CO-OP
2, bdrm front apartment overlooking Windsor Park. Lge. LV-DN area with FP, bus service at door. Was $22,500 NOW $20,900. Location the same as "THE HIGH PRICED SPREADS" USE OUR TRADE-IN PLAN. VIEW BY APPT. ONLY: TREVOR MILSTED. Res. 385-1171 or 384-8001. The Royal Trust Co.

DIRECT FROM BUILDER
$15,000—$900 Down NHA
—Self-contained 3-bedroom townhouses
—Fully insulated and sound proofed
—Large living-dining room
—Kitchen with bar
—1½ bathrooms
—W-W throughout, 1162 sq. ft.
ONLY 2 LEFT
$128 per month incl. taxes
BEST BUY
ON VANCOUVER ISLAND
BLUE SKY ACRES
10070—5th St., Sidney
To View — Key at No. 22
656-4917 anytime

LUXURIOUS RETIREMENT!
GRACIOUS LIVING!
PLUS OCEANIC VIEW!
Well over 1460 sq. ft. with absolutely everything one can possibly desire in gracious comfort. Living room is grand piano size, dining room accommodates beautiful antique suite, fantastic breakfast room and kitchen. 2 large bedrooms, 2 bathrooms, separate large utility room. Inviting entry and natural fireplace all complimented by quality wall to wall carpeting. Seven top line appliances as well as drapes included. Please call ROMA NICOLL for private showing. Clear title offered at $45,000.00 Owners have been recalled to Britain. Mayfair Realty.

MARKET COURT
TOWNHOUSES
MARKET STREET
OFF QUADRA
PRICED FROM $19,300
OPEN DAILY
SAT.-SUN. 1-5 P.M.
Attractive homes in a pleasantly landscaped setting close to parks, schools, low down payment. Trades considered.
KRIEGER, STRICKER AND CO. LTD.
Mr. Feka — 383-1542.

SIDNEY COURT TOWNHOUSES
10145 THIRD STREET
OPEN HOUSE DAILY
FREE COFFEE AND DONUTS
FRIDAY AND SATURDAY
DE LUXE 2 AND 3-BEDROOM UNITS FROM
$18,200
J. A. HENDERSON REALTY LTD.

263 GARAGES FOR SALE, RENT OR WANTED

CAR, BOAT, CAMPER STORAGE, for winter or longer, 383-8818, 6-8 p.m.

WANTED: GARAGE, WALKING distance 1000 block Government Street. 388-7442.

265 HOUSES WANTED TO BUY

ARE YOU SERIOUS?
Do you really want to sell your property? Call MARG or GLEN McGREGOR and let us explain to you why more houses listed with Royal Trust are sold. We have a Trade plan-a-Transfer Plan — Full Financing facilities — and clients waiting to buy. Call MARG or GLEN McGREGOR 384-8001 or Res. 477-3675 and let us outline a plan to get you a satisfactory deal on your property. The Royal Trust Co.

URGENT REQUEST FOR 3 BED-rm. basement home in the $40,000-$50,000, must be in good area and within walking distance of a bus. Client will fly out to see anything suitable. Cash or cash to mortgage. Call: MARJ NAPPER 386-1341 eves. 592-9354.
A. E. LEPAGE BOULTBEE SWEET LTD.
HILLSIDE SHOPPING CENTRE

HOME WITH CHARM
WE ARE LOOKING FOR A 2 STOREY HOME WITH CHARACTER AND CHARM, BIULT IN THE 30'S. MUST BE IN ESQUIMALT. CASH OFFER. PRICE RANGE IN MID-$20,000. PLEASE CALL S. MOLLBERG. OFFICE 386-2911, RES. 478-5327.
Shirley Philips Homefinders Ltd.

WANTED, QUALITY HOME
$75,000-$125,000
My client requires 4 bedrooms (a must) and a high quality home — 10 Mile Pt., Uplands, Lansdowne or a similar top area. Call ROMA NICOLL NOW. 386-2955, Mayfair Realty.

2 OR 3 BEDROOMS
Client would like to see home not presently on the market. Must be in a nice district and fairly close to schools. If thinking of selling please call Mr. Belcher at 384-9335 or 382-2848 res.
A. BERNARD and CO. LTD.
655 Fort St. 384-9335

WANTED — WANTED
HAVE genuine clients for 2, 3, and 4-bedroom homes in North and South Oak Bay, also Crestview-Henderson Rd. area. $20-40,000 — If you think you can help, PLEASE call
HAZEL RAVENHILL
386-2111 598-1381
MONTREAL TRUST

URGENT
WANTED "MINI-FARM"
Small acreage and three-bedroom home plus pasture for several horses. Close to schools and commute to Victoria. If you know of such a property please call
MRS. EMILY MARMO
386-2111 477-5720
MONTREAL TRUST

PLEASE HELP
We have a couple from Duncan who are in need of a two bedroom home close to shops and transportation. They are able to pay around $23,000 cash. Please call ANNE DUGGAN or PETER BARDON at 388-6231. Island Pacific Realty Ltd.

WANTED
IN FAIRFIELD ONLY. 5 or 6-room house in good condition. I have 3 clients waiting for me to find them something. ASK FOR PEPE BROWNE, 386-7721 (24 hrs.).
Investors Syndicate Realty Ltd.

FOR RETIRING ALBERTA FARMER
Two or three-bedroom home up to 25-yrs. old not near city centre. Must be clean. All cash or cash to mortgage up to $30,000. Urgent. IRENE DALZIEL, 388-6231 or 384-8692. Island Pacific Realty Ltd.

WANTED
FOR VANCOUVER CLIENT UP TO $45,000 CASH FOR 4 OR 5-BEDROOM HOME, CITY, OAK BAY, ESQUIMALT OR CLOSE IN SAANICH. CALL DEL HOEGI, BOORMAN INVESTMENT CO. LTD., 1111 GOVERNMENT ST.

COMMERCIAL-APARTMENT
Want older homes suitable for rental and future development. Ted Bowden 479-1479, National Trust 386-2961.

HAPPINESS
Happiness is buying your home, if its suitable for rent and needs minor repairs. If happiness is selling your home then phone us, like get with it 383-8263 or 383-3707.

COTTAGE (REASONABLE price). Call after 6 p.m., 384-2309.

265 HOUSES WANTED TO BUY

"FAIRFIELD OR OAK BAY
Older beamed ceiling home with 3 bedrms. and basement, under $30,000. Call 388-4271, L. Ziegler 592-1768.
J. H. Whittome and Co. Ltd.

WANTED — SECLUSION
2-3 bedrms in country or rural area. All cash. Call LARRY GUAGLIOTTI 388-6231 or 479-6609. Island Pacific Realty Ltd.

IF YOU HAVE A 2- OR 3-BEDroom ½ or full basement house in Oak Bay or Fairfield please contact HAZEL CAMPBELL, 382-8956. Island Pacific Realty Ltd., 388-6231.

IF YOUR PROPERTY IS SUITable for rental or renovation under $22,000. All cash. Quickly call IRENE DALZIEL 388-6231 or 384-8692. Island Pacific Realty Ltd.

PRIVATE BUYER SEEKING 3 or 4-bedroom home — Cadboro Bay, University or upper Lansdowne areas. $38,000-$44,000. Write Victoria Press, Box 594.

MUST BE VIC WEST OR JAMES Bay. All cash for solid home over 20 yrs. or duplex conversion. Urgent. IRENE DALZIEL 388-6231 or 384-8692. Island Pacific Realty Ltd.

LEAVING TOWN?
If you must sell at once call Alf Porcher, 384-5823, Mayfair Realty, 386-2955. Investor client has cash.

PRIVATE LADY WILL PAY cash for older homes under $20,000—any condition. M. Tomlin, 477-1327.

$23,000 CASH FOR RETIREMENT home on bus line, 592-2030 anytime. S. Hargrave, Realtor.

WANTED: OLDER HOUSE FOR cash (any shape). Under $15,000. No agents. 479-2209.

PRIVATE, OLDER HOME NEEDed, any condition, will pay cash. No agents. 382-1594.

PRIVATE, OLDER HOME NEEDed, any condition, will pay cash. No agents. 382-1394.

WANTED: OLD CHEAP HOUSE for cash. 479-2209.

268 LISTINGS WANTED

CALL A BUSY REALTOR TO SELL YOUR PROPERTY!
Dial 386-2955, ask for Roma Nicoll, make an appointment to discuss your property privately. Now is the time! Mayfair Realty.

MARLIN AGENCIES LTD.
"the new young realtors"
477-6955

270 EXCHANGE REAL ESTATE

NEW HOMES
TRADE YOUR EQUITY
Do you have an equity in your 2-bedroom, basement home, or 3-bedroom, no basement home, that you wish to trade on a new 3 bedroom, full basement home, in the $33,000.00 — $38,000.00 price range? If so, please contact me immediately as I have 3 such homes available.
PHONE C. L. (BUZZ) FRASER
384-5604 or 382-8117.
NEWSTEAD REALTY LTD.

271 LOTS FOR SALE

M JACK MEARS M
M OAK BAY REALTY LTD. M
M 2194 Oak Bay Ave. M
M 201 - 727 Johnson M

"The Professional People"

"WILLIS POINT"
Fine, treed, ½ of an acre on Melody Lane. Perc tested, on hydro. Good building sites. $7,500. Call: JOHN HOLMS at 386-2291 or 652-1702.

"BRENTWOOD BAY"
Now's the time! Fine water view lot 50x150. Fully serviced. Near all conveniences. Priced right at $8,100. Call: JOHN HOLMES at 386-2291 or 652-1702.

$8900 EACH
TWO ½-ACRE LOTS. READY FOR BUILDING EXCAVATED
CALL 383-6222 EVGS. DANE DEVELOPMENTS LTD.

HIGH VIEW LOT
ESQUIMALT
50'x120', high, rocky lot with unobstructed view of Rose Bay and Olympics. Excellent view home site. All services available. Some rock blasting required. Try your offer to asking price of $8,900. MLS 2018. To view, call BILL HORAN at D. F. HANLEY AGENCIES LTD. 385-7751 or RES. 477-1287.

ARDMORE
VIEW LOT
A prestige lot, over 1½ acres, in a private subdivision in the Ardmore area with an outstanding panoramic view of Saanich Inlet. Close beach access. M.L.S. No. 1497. Asking $18,000.
PETER SANDHAM
386-2111 Res. 477-3732
MONTREAL TRUST

SOOKE AREA
A nice level building lot just past Sooke, close to the water. A seaview, a few trees, and on the water line. Price reduced to $6,900. MR. SIMONS 386-1341 — 24 hr. serv.
A. E. LEPAGE BOULTBEE SWEET LTD.
Hillside Shopping Centre.

ARDMORE
THREE FINE CLEARED LOTS. .84 ACRE AND .73 ACRE, CORNER OF WEST SAANICH ROAD AND ARDMORE. LOOK FOR OUR SIGN AND PLAN. $9,500. EACH.
384-8126 J. P. BELL 656-4293
384-8126 G. PERODEAU 656-4525
Pemberton, Holmes Ltd.

1 ACRE GORDON HEAD
Situated near the end of Gordon Head Road this property offers a home site with an unobstructed sea view. Not waterfront but equally as good. Asking $30,000.
For viewing please call
ALAN WESTGATE
386-2111 656-3423
MONTREAL TRUST

BUILD NOW—KEEP A HORSE
Turn left off the Island Highway at Mill Bay. About a mile to a sign BRIARWOOD ESTATES. See our sign on this 1.46 acre lot. Easy to build on — fine friendly neighbourhood. MAUDE DOBSON, 658-5676 or 386-1361. Canada Permanent Trust.

DUPLEX LOT?
80x134 ft. near Rainbow Park. Level, some trees, good soil, no rock, on sewer. Only $9,000. KEN WALTERS 385-2481 anytime
Swinerton, Stewart Clark, Ltd.

SEAWOOD TERRACE
3 beautiful treed lots in a very unique area, underground services. Prices from $15,500-$19,900. 384-4435 or 384-5016 evenings.

LEVEL — VIEW LOT
Half ACRE — Perc tested — water installed. $21,000. Call Ron Crow 386-7545 res. 592-4989. ISLAND HOMES LTD.

TWO ½ ACRE SEAVIEW LOTS Bexley Terrace, N. Saanich — $9,300. each. Call TED CHARTRES 479-1667. J. H. Whittome and Co. Ltd. Royal Oak Branch.

BUILDERS OPPORTUNITY
2 City lots Zoned R3 — good district. MRS. McKEAGE 479-5868. Island Pacific Realty Ltd. 388-6231

2 ACRE LOTS — PIPED WATER
3½ miles north of Mill Bay. Paris Enterprises, 384-0033.

CASEY DRIVE, SAANICH, 75'x110', on sewer. $8500 cash. Phone 598-3663.

TWO SEAVIEW LOTS, BY owner, 656 4856.

50X135' CITY LOT, NEXT TO 2528 Fifth Street, $7,300 or nearest offer. 479-4924.

50X135 CITY LOT, NEXT TO 2528 Fifth Street, $7,500 or nearest offer. 479-4924.

2 GORDON HEAD LOTS ON Grandview Drive. George Thorloe, 477-2771, City Trust.

SEMI-WATERFRONT LOT — ESquimalt. Beautiful seaview. 100' to beach. 384-1236, 383-4650.

271 LOTS FOR SALE

WATER VIEW LOT
Cordova Bay Hill (Strangcrest Place). Phone H. Bitterman 386-2971.

1.34 ACRES
Ideal for a trailer or holding property or a building site. Only 15 min. from Victoria. Gently rolling hills, some trees, very picturesque. Asking only $7,500 with good terms. Call Don Oakes, 478-4334, Olympic Homes, 385-5761.

TEN MILE POINT
ONLY 1 LEFT
Three lots listed. 1 sold, only this one left. Large, sea view, nicely treed, perc. tested lot. $16,000. Please call ROMA NICOLL, 386-2955. Mayfair Realty.

ARE YOU LOOKING FOR
Space
Trees
View
Close in
PHONE P. MUSTERS 385-3435
P. R. BROWN and SONS LTD.

SEA VIEW LOT
$11,000
On sewer and situated near park and on a quiet street overlooking Saanich waters. This will sell fast! Call Vic Wong 385-2458 or 479-6569 Byron Price and Assoc. Ltd.

MILL BAY
WATERFRONT ACREAGE LOTS, FARMS
Call "land specialists." 743-5525
McIlahat Realty Ltd.
Mill Bay, B.C.

CORDOVA BAY, JUST LISTED, 1¾ acres, gently sloping, some seaview, frontage on 2 roads. Good holding property. $22,900. Don't miss this one. Call Jim Ranson, at National Trust, 386-2961

BROADMEAD — TREED LOT 1-3 acre) in size. Asking price $10,900. Realty an excellent homesite. 10 min. from City Hall. OLIVE L. MARTIN 386-3231 Block Bros. Realty.

273 PROPERTY FOR SALE

DEVELOPERS, INVESTORS
Drive by 3894 Finnerty Road (property fronts on Edgelow) but do not disturb tenants in the one bedroom cottage on the property. Lot size measures 195x195 and has sewer service on road. All offers considered on the asking price of $27,000.
479-1667 or 479-6648
BILL ANDERSON
J. H. Whittome and Co. Ltd.
Royal Oak Branch

SECLUSION:
13 acres of treed property. Private access road to back of property. Prepared building site offers pleasant outlook and privacy. Older house on property could provide temporary living accommodation. Good value in the property and standing timber. Asking $26,500. Call DOUG COLE 478-5561 or 478-4494. Block Bros. Realty.

POSSIBLE APARTMENT SITE
Almost a full acre of land with all services available. A high location in the centre of town, with a tremendous view of the city. For appointments to view, call L. NOBLE 658-8948, or J. SCOTT 479-6087, S. JAMES 592-3740. Mayfair Realty, 386-2955.

JAMES BAY—MICHIGAN STREET
32,760 square feet of apartment zoned property. 120x273. Full price $115,000. Call Harold Ware of Gardner Realty Ltd., 385-7721 or 598-4358 (Res.)

WILL SELL SYNDICATE SHARE IN 85 acres Brentwood area. Excellent opportunity to earn a handsome profit. Total value $9,000 Equity $6,000. Sale subject to syndicate buy back option. G. Devlin 385-2725.

2 ACRES
Ocean view property. Nicely treed. Good building sites. Eric Cardy 592-2204. Block Bros. Realty 477-1841.

METCHOSIN DISTRICT
2-acre lots — $6,500 and up
REX HUGHES AGENCIES LIMITED — 478-1729

1½ ACRES. WELL TREED, some sea frontage. City water and hydro. Sooke Road. $7500 full price. Ruby Holden, 478-7445 or 478-6669, Goldstream Properties.

WANTED: APPROXIMATELY 20 acres, perc tested within 15 mile radius of Victoria. 39 Cumberland Drive, Calgary, Alberta.

TWO CHOICE LOTS. SEAWOOD Terrace, Gordon Head. Custom build or sell. $14,500 each. Phone 477-9476.

1 ACRE CURTEIS RD. CITY water. Treed. $10,500 (608). Leverton Rlty., 385-8012.

3¼ ACRES, CLOSE-IN, ON Sooke Rd., $12,000. 478-1975.

274 PROPERTY WANTED

Have investor waiting. Needs home or acreage any area. ALL CASH TO YOU IF PRICE IS RIGHT HE WILL BUY. BEN GREIG 388-6231 or 658-8845, Island Pacific Realty Ltd.

APPROX 100 FT. WIDE LOT IN Gordon Head; secluded with trees — for cash.
STANE JOHNSON 383-1484. Island Pacific Realty Ltd.

CASH NOW
For subdivision or development property. ALF PORCHER, 386-2955 or 384-5823, Mayfair Realty.

BUILDING LOT ON SAANICH peninsula, ½ acre or more with pipe water. Prefer close to schools. 478-2469 after 6 p.m.

¾ to 1 acre partly treed, Sooke-Rocky Point-Metchosin area. Private party. Victoria Press, Box 616.

APARTMENT-MOTEL, COMMERcial sites and sub-dividable land required. Contact Dundurn Developments Ltd. 382-2713.

VICKERY AND SONS LTD.
Lots or acreage in any area.
592-6148 592-6622

280 ACREAGE FOR SALE AND WANTED

FIVE ACRES
Mostly treed, city water, hydro, on Adjoining above — 3 room unfinished house. In need of much work yet basically sound and liveable as is — $16,900. For either property phone JOHN RUSSELL, 386-2955 or res. 592-3248, ALF PORCHER, 386-2955 or res. 384-5823, Mayfair Realty.

17.24 WOODED ACRES
6-MILE CIRCLE
W. SAANICH ROAD
High, arable land, within minutes of downtown. Virgin woodland providing complete seclusion. Subdividable into 5-acre parcels. Asking $3,200 per acre. To view this prime property, call BILL BATES 592-4077 or BILL HORAN 477-1287. MLS 2249.
D. F. HANLEY AGENCIES LTD.

4.92 ACRES
QUIET & PEACEFUL
Located near Vocational School. There is a 2-bedroom stucco home plus a guest cottage and all the space for whatever purpose you require. Few such properties available at only $39,900. At your service.
STAN TRONT
385-9741 477-2829
J. A. Henderson Realty Ltd.

6.74 ACRES
Situated high over Cordova Bay, this land is well worth your looking into. First time on the market there is much potential for the investor. Priced at $69,000. On this exclusive listing please call 386-2955 anytime, ask for JOHN MOLYARD, Mayfair Realty.

ACREAGE FOR RENT
11½ acres in Central Saanich, located on Wallace Drive, across from Centennial Park, offers will be accepted to 10 p.m. Wed., Oct. 25, 1972. Interested parties, call 656-3514 after 5 p.m.

ACREAGE FOR SALE
Large or small, with or without home building lots, etc. Call GEORGE CHAN, the specialist in Land, 386-2955, Mayfair Realty.

3.8 ACRES, WELL TREED AND slightly sloped. Vicinity Kemp Lake, 5 miles past Sooke, 355 Ft. Frontage, $8,750 Cash. 598-3029.

WANTED: SUBDIVISION OR development property. Call: C. Sinden, Res. 479-6153 or 382-7276. Town and Country Realty Ltd.

280 ACREAGE FOR SALE AND WANTED

M JACK MEARS M
M OAK BAY REALTY LTD. M
M 2194 Oak Bay Ave. M
M 201 - 727 Johnson M

"The Professional People"

27 ACRES — $35,000.
Build now or hold for the future. ½ hour from town with trees, seclusion, rocks and stream. Good garden soil in alder bottom with high rocky part for later development. To view call: MARKIE MUNN at 388-2291.

$21,900
GOLDSTREAM ACREAGE
32.8 acres of a treed mountainous retreat, your own greenbelt preserve. Approx. 2 acres on Sooke Road, could be used for commercial development. Fantastic views of the valley, Olympics and Juan de Fuca Straits. Dedicated road part way. For more information please call:
B. Johnson W. Michaels
386-1341 — 24 hr. serv.
A. E. LePAGE
BOULTBEE SWEET LTD.,
HILLSIDE SHOPPING CENTRE

CENTRAL OR NORTH SAANICH LAND
Have you any acreage, large or small, for sale in these areas? Have clients for the East looking with me now. Please give me a ring immediately, if you have same. Dial 386-2955 or res. 656-4666, ask for JOHN MOLYARD, Mayfair Realty.

CENTRAL SAANICH
7 ACRES
Cleared level land ideal for livestock, bordered with trees for shade and privacy. Good homesite with Panoramic views. Price $36,500. Good terms.
385-3415 Al Vickers 652-2266
P. R. Brown and Sons Ltd

MARY HILL
METCHOSIN
2 ACRE LOTS
Some sea view, some fully serviced. $8,000 and up from owner. Close to Weirs' Beach 478-2563.

"MINI MOUNTAIN"
SECLUSION — VIEWS — BUILDING SITE CLEARED — ROAD CONSTRUCTED. Mini log cabin included in the low price of $8,900. Just 2 miles past Glen Lake. Contact RAY SMITH 384-8001 or 479-7777 Royal Trust Co.

APPROXIMATELY 18 ACRES
Located on Sooke Rd. with a presently unlivable house on about 1/3 acre — the balance of the acreage on opposite side of road. Realistically priced at $22,500. Call JOYCE MILLER Royal Trust Co., 384-8001. New MLS.

LOTS
of good building sites from one third, to ten acres, from as low as $1,800 per acre.
DESMOND HOLMES
384-8126 478-1227
Pemberton, Holmes Ltd.

HOME OR TRAILER LOT (4.2 acres) 12 miles from town. Rugged trees and bush with lovely home or trailer site. Driveway already in. Asking $10,900.
IRENE DALZIEL 388-6231 or 384-8692. Island Pacific Realty Ltd.

SAANICH
5 acres uncleared — will trade. $18,500. LEE FORBES, 385-1431 or 382-3541 anytime. Quadra Realty Ltd.

WANTED
Would like 1 to 3 acres for residential building, please contact J. T. Mills 385-3411.
Ker and Stephenson Ltd.
680 Broughton St.

WANTED: FARM OR ACREAGE FOR INVESTMENT OR DEVELOPMENT. Western Homes Ltd. 382-2157 (24 hrs.)

285 UP-ISLAND PROPERTIES

HELLO INVESTORS
Here is the opportunity. 12.91 acres, 600 ft. of oceanfront, approximately 1,200 ft. paved road frontage. Municipal water, sewer close, ideal sub-division property. Nice older home. Sea view from living room and dining room and one bedroom plus 3 other large bedrooms. Also a 3-room cottage and boathouse. Excellent view. Easy mooring, easy access to the water. Ideal hotel, motel, recreation or what have you if rezoned. Majestic trees logged for the last 60 years. Price $139,100 firm.

FARMS
100 acre farm on paved road. Municipal water. Close to school, store, garage, etc. on transportation. Running creek. Property fenced and cross fenced. 3 bedroom, older home. Ideal subdivision with part seaview. $107,000 with $42,000 down, balance terms. 7% interest. Call Art de Wit, Farm and Acreage specialist, 748-8105 or evenings 746-5402.
Canada Permanent Trust
Duncan, B.C.

BUY LAND
RETIREMENT — RECREATION — INVESTMENT
OCEAN VIEW
¼ — 1 ACRE
$35 DOWN — $35 MONTHLY
PRICE $3,700-$6,500
Choice property just 10 minutes north of Nanaimo City in fast growing area. Loads of fir, cedar, arbutus and maple trees. See the blue ocean water of Georgia Straits and snow-capped mainland mountains. All properties serviced with piped water and paved roads. Some walking distance to public beach for salmon, clams and oysters. For brochures and information contact Peter Klosterboer, C/O Nanaimo Realty Co. Ltd., 17 Church St., Box 518, Nanaimo, B.C. or phone 754-2311 or eves. 758-7771.

27 ACRE FARM
DUNCAN AREA
12 acres cleared, modern 2-bedroom house, barn and shed, creek. $53,500. ½ down. 7½% on balance.
7 ACRES OF GOOD TIMBER
with 1100 ft. Trans Canada Highway frontage. Large 3-bedroom home with a finished rec room. 4½ miles south of Duncan. $48,000. Phone GARY SUTHERLAND or RON PHILLIPS at G. K. Schmidt Realty Ltd. Duncan 746-6135.

VIEW LOTS
GARRY OAKS SUBDIVISION. ½ ACRE LOTS WITH OCEAN AND MOUNTAIN VIEW. POWER PHONE — WATER. PRICES FROM $5,000 TO $6,500. SEE THEM THIS WEEKEND.
VAN HORNE REALTY LTD.
149 ALBERNI HWY., (BOX 610)
PARKSVILLE, B.C.
248-6141 OR EVES. 248-9953 OR 752-9570

IF YOU LIKE
LAKE FRONTAGE — WOODS
Older house, sunny southern exposure and privacy on your own acre. This may be the property for you. Four bedrooms, two baths, huge living room, den, modern kitchen, etc., etc. To view, drive one mile west of Shawnigan Lake Country Club on Renfrew Road. Asking $17,500. 743-2421.

68 ACRES
Highway and River frontage. 6 miles south of Kelsey Bay. Excellent development potential. $1,000 per acre or best offer, call
CITY-WIDE APPRAISAL
383-4614 Realty 478-5763

DEVELOPERS
Nanaimo, 2½ acres downtown. Suitable for high rise with cafe, beauty parlor etc. Across the street from public park. Only $230,000. Call Arvet Smith 754-2175 or 754-9538, or write J. H. Whittome Co. Ltd., 555 Terminal Ave., Nanaimo.

COUNTRY ESTATE
Gracious 10-roomed, older style Colonial mansion in excellent condition, 2½ acres, beautiful landscaped gardens, near Maple Bay. Asking $45,00. Please contact Edith Thomas 246-3698 evenings, or Block Bros. 746-4175.

SELL FAST WITH A CLASSIFIED AD

290 FARMS FOR SALE and WANTED

MINI-FARM-
3.21 HORSEY ACRES!!
ROYAL OAK!!
Lovely property mostly cleared but secluded and surrounded by woodsy country. A perfect place to Hobby Farm, raise a steer or two and bring up children. Modern 3 bedroom full basement home. Exceptionally well built, around 8 yrs old. The old original farm house is still on the property, full of hay, an ideal barn if you are pony inclined. Asking $46,500. Call: MR. STOTHERS, 386-1341 or 658-5285.
A. E. LePAGE
BOULTBEE SWEET LTD.
Hillside Shopping Centre

DUNCAN FARM
One of the few remaining unspoiled farms in the Duncan area. 70 beautiful acres with approximately 40 acres in pasture. All fields in top condition. Fenced and cross fenced. There is an older type farm house in sound condition, plus barn. Outstanding view in every direction. Perfectly secluded yet close to town, ideal for horses or beef and the best hedge against inflation for an investor. Price $165,000 with $65,000 down. To view contact Mr. J. Sweeney at J. H. WHITTOME and CO. LIMITED, 68 Station St., Duncan, B.C. Phone 746-6161 or evens. 746-4864.

12 ACRE FARM
Beatiful 3 bedroom farm home. Full basement, 22 ft. living room and fireplace. Family size kitchen and dining room. 4-pce. Vanity bath. A full line of haying equipment — tractor, mower, baler, etc. Feeder barn with hay storage — cement floors. LARGE HEATED WORKSHOP IDEAL FOR MANY TYPES OF REPAIR SHOP. Stock and equipment included in asking price of only $89,000. For further details and viewing, please call MR. DYER, 384-8001 Royal Trust Co.

NEW LISTING
Possibly the most modern dairy farm in western Canada. Good quota and more available. More Holsteins available plus lease land close by, if someone chooses to run beef on the 700 odd acres left from dairy operation. 300 cleared, 400 uncleared. Subdivision possible on 400 odd acres light trees. 40 miles from Victoria. Call Mr. James MacGregor for aerial photo's, maps, etc. 477-1841, 477-4270. Block Bros. Realty Ltd.

SHAWNIGAN-MILL BAY.
Lovely modern farm home on 15.15 acres. 4 bedrooms, 3 bathrooms, large living room with feature fireplace. The house sits high on the hill with the meadow land below. Nearly new barn could accomodate your riding stock. Ideal area for horse training and riding instructions. Extra small home on property provides additional income. Asking price $89,500. DOUG COLE 478-5561 or 478-4494, Block Bros. Realty.

293 GULF ISLANDS PROPERTIES

ISLAND SECLUSION
SATURNA
Go thou and create — or words to that effect. Here is a convenient brand new 2 bedroom cottage with free standing fireplace close to a sheltered harbour on Sunset Boulevard waiting to greet you, while the large lot cries out for your artistic abilities and welcomes you to come live with it and from it. In all a satisfying life and all for only $16,000.
Call K. HARVEY 656-2397
F. WEBB 656-3589
GORDON HULME LTD. 656-1154

PENDER ISLAND
—3 bedroom attractive cottage, furnished, sundeck. Good location near lake, $17,500.
—34 acres, excellent land with fine wooded view homesites and large level area with commercial possibilities. $75,000.
—Very good waterfront lot with cabin, adjacent to fine beach. $17,500.
—Almost new, well built home on waterfront, with sandy beach, 2 bedrooms, 1½ bathrooms, beautiful cabinet kitchen, large dining area, living room opening to spacious deck with view of Browning Harbour. Full basement. Also older cottage for guests. Close to good anchorage and docking facilities. $48,000.
MAYNE ISLAND
—125 feet waterfront lot, Campbell Bay. Piped water. Good boat anchorage. $12,000.

Contact Jean Kilgour, Pender.
629-3582

ETTEMA REALTY LTD.
1802 Cook St., Victoria, B.C.
383-7115

SALT SPRING ISLAND
4 lots each ¼ acre near GANGES to be sold in one parcel. Near sea, fronting on GRANTVILLE ST. Only $8,900 for entire property.
384-8126 MR. GREENE 385-0795
Pemberton, Holmes Ltd.

GULF ISLAND RETIREMENT
Charming year old two bedroom home on a .6 acre sea view lot on North Pender. Privacy, yet just one block from lovely clean lake. $24,000. Call
384-8126 J. P. BELL 656-4293
384-8126 G. PERODEAU 656-4525
Pemberton, Holmes Ltd.

SALT SPRING ISLAND, 160 acres, forest land, $44,000. Terms. 382-7522.

NOTICE TO CREDITORS
In the Matter of the Estate of RALPH EVANS SWARTFIGUER, Late of the City of Victoria, in the Province of British Columbia, Deceased.
CREDITORS and others having claims against the above Estate are required to forward full particulars of such claims to the undersigned Executors of the Estate of the said deceased, on or before the 1st day of December, 1972, after which date the Estate's assets will be distributed, having regard only to claims that have been received.
DATED at Victoria, B.C., the 18th day of October, 1972.
Donald G. Cameron
Executor
Rae Margaret Barnard
Executrix
c/o Cameron, Fisher & Company
311 Royal Trust Building
612 View Street
Victoria, B.C.

NOTICE TO CREDITORS
In the Matter of the Estate of FLORENCE ANNE STAVERT, otherwise known as FLORENCE ANN STAVERT, Late of the City of Victoria, in the Province of British Columbia and Late of the City of Vancouver in the Province of British Columbia, Deceased.
CREDITORS and others having claims against the above Estate are required to forward full particulars of such claims to the undersigned Executors of the Estate of the said deceased, on or before the 1st day of December, 1972, after which date the Estate's assets will be distributed, having regard only to claims that have been received.
DATED at Victoria, B.C., the 18th day of October, 1972.
Donald G. Cameron
Executor
Harry G. Mearns
Executor
c/o Cameron, Fisher & Company
311 Royal Trust Building
612 View Street
Victoria, B.C.

NOTICE TO CREDITORS
In the matter of the Estate of EDITH MARY NICOLLS, Spinster, formerly of 106-2119 Oak Bay Avenue, in the Municipality of Oak Bay, in the Province of British Columbia.
Creditors and others having claims against the above Estate are required to send full particulars of such claims to the Undersigned, Administrator, at 800-1070 Douglas Street, Victoria, British Columbia, on or before the 30th day of November, 1972, after which date the Administrator will distribute the said Estate among the parties entitled thereto having regard only to the claims of which he then has had notice.
MICHAEL BRYAN MARTIN ELLIS
Administrator

SHERIFF'S SALE

Under and by virtue of Writs of Fieri Facias issued out of the County Court of Victoria and to me directed against the goods and chattels of Walters Lumber Co. Ltd., I have seized and will sell by Public Auction at 3333 Tennyson Avenue, Victoria, B.C., on Monday, the 23rd day of October, 1972, at the hour of 10:30 o'clock in the forenoon:
One 1957 International Flaideck, GVW 28,000 lbs.
One 1964 Jordan Forklift Loader.
Terms of Sale: Cash, plus 5% Sales Tax.
For further particulars apply to the office of the undersigned.
E. WILKINSON,
Sheriff, County of Victoria.
Sheriff's Office,
Victoria Law Courts,
Victoria, B.C.

CAPITAL REGIONAL DISTRICT
COURT OF REVISION
1973-1973 VOTERS' LIST
For the Electoral Areas of Colwood, Langford, Metchosin, Sooke, View Royal, Salt Spring Island and Outer Gulf Islands.
Pursuant to Section 36 of the Municipal Act, the Court of Revision will sit at 11:00 a.m. on November 1, 1972, at:
The Board Room,
31 Bastion Square,
Victoria, B.C.
British Columbia
to hear all complaints and correct and revise the list of electors and may
(a) Correct the names of electors in any way wrongly stated therein; or
(b) Add the names of electors omitted from the list; or
(c) Strike out the names of persons from the list who are not entitled to vote or who are disqualified from voting; or
(d) Correct any other manifest error therein
and shall add to the list of electors the name of any person who has become qualified to have his and/or her name entered on the list of electors since the thirtieth day of September, 1972.
Dennis A. Young,
Secretary-Treasurer,
Capital Regional District.

"ZONING BY-LAW, 1956, AMENDMENT BY-LAWS (NOS. 290, 291, 292 & 293), 1972".
CITY OF VICTORIA
NOTICE OF HEARINGS
Notice is hereby given that all persons deeming their interest in property affected by the above-mentioned draft Zoning By-law Amendments (Nos. 290, 291, 292, and 293) will be afforded an opportunity to be heard on the matters contained therein before the City Council at a Public Hearing to be held in the Council Chambers, City Hall, on THURSDAY, the 26th day of OCTOBER, 1972, at 2:00 P.M.
Copies of the by-laws may be inspected at the Office of the undersigned in the City Hall between the hours of 8:30 a.m. and 4:30 p.m., Monday to Friday inclusive.
DRAFT BY-LAW (NO. 290) provides for ONLY:
The rezoning of Lots 1, 2 and 3 and South parts of Lots 10, 11, and 12, Block 7, Section 29/30, Victoria District, Plan 3024 (south side of Hillside Avenue at Doncaster Drive) from "R-1B Single Family" to "C-1 Limited Commercial". (Case of Pemberton Holmes for Goodyear Tire & Rubber Co. Ltd.).
DRAFT BY-LAW (NO. 291) provides for ONLY:
The rezoning of West Part of Lot 855 and East Part of Lot 854, Victoria City (No. 1021 Pandora Avenue), from "R-3 Multiple Dwelling" to "C-1 Limited Commercial". (Case of Peter Padley for Mr. and Mrs. G. Doczy).
DRAFT BY-LAW (NO. 292) provides for ONLY:
The rezoning of Lot 21, Section 31, Esquimalt District, Plan 52 (No. 222 Russell Street) from "R-1B Single Family" to "M-2 Light Industrial". (Case of Fulton, Cumming & Co. for Victoria Van & Storage Co. Ltd.).
DRAFT BY-LAW (NO. 293) provides for ONLY:
The rezoning from "M-3 Heavy Industrial" to "R-1B Single Family" of Lots 19, 15 and 18, Section 31, Esquimalt District, Plan 549 (Russell Street); to "R-3G Garden Apartment" of Lots 18, 22, and 26, Section 31, Esquimalt District, Plan 549 (Mary Street) and Lots 1 to 4, Section 31, Esquimalt District, Plan 6815, Lots 8, 9, 12, 13, 16, 17 20, 24, 28 and Southerly half lot 32, Section 31, Esquimalt District, Plan 549 (Catherine and Mary Streets); and to "M-1 Limited Commercial" of Lots 5, Section 31, Esquimalt District, Plan 6815 and Lots 36, 37, 40, 41, 44, 45, 48, 49 and Northerly half of Lot 32, Section 31, Esquimalt District, Plan 549, and Lots 10 and 14, Section 31, Esquimalt District, Plan 549 (Mary Street and northern portion of block between Mary and Catherine Streets south of Esquimalt Road). (Case of City of Victoria).
F. M. WALLER,
CITY CLERK.
CITY HALL,
VICTORIA, B.C.

NOTICE TO CONTRACTORS
Tree Planting Project 92G10-28
Situated on the Indian River
Contractors are advised that the British Columbia Forest Service intends to let a planting contract in the winter of 1972-73 for the planting of 265,000 trees on 510 acres, more or less, situated between Roy and Caledonian Creeks, Indian River.
"Although this contract is due for award in the winter of 1972, is will not be planted until the spring or early summer of 1973.
In order

HERE ARE THE **FACTS** *ABOUT* **ADVERTISING** *IN THIS AREA!*

Victoria's Popular Daily Newspapers Give You

TOP* COVERAGE

IT'S THE DAILY THAT RATES A FAMILY GET-TOGETHER

When the paper arrives, there is a burst of enthusiasm in the household. Each member of the family seeks out a favorite feature. Dad reads the news, sports, financial pages. Mother looks for the women's pages, social news and fashion features. The children absorb the entertainment pages, comics, puzzles, and children's columns.

The display and classified advertisements offer goods and services they all need. In nine cases out of ten family buying is the result of "seeing it in the newspaper"! Can you think of a more welcome advertising medium than the widely circulated, eagerly awaited local daily newspaper?

*Of a total of 71,000 Victoria daily newspapers, over 61,000 copies are purchased in the metropolitan area (DBS) daily by subscribers. A paper is delivered to VIRTUALLY EVERY HOME AND APARTMENT.

For TOP COVERAGE—Advertise in the "WELCOME" MEDIUM

Victoria's Daily Newspapers

B.C.

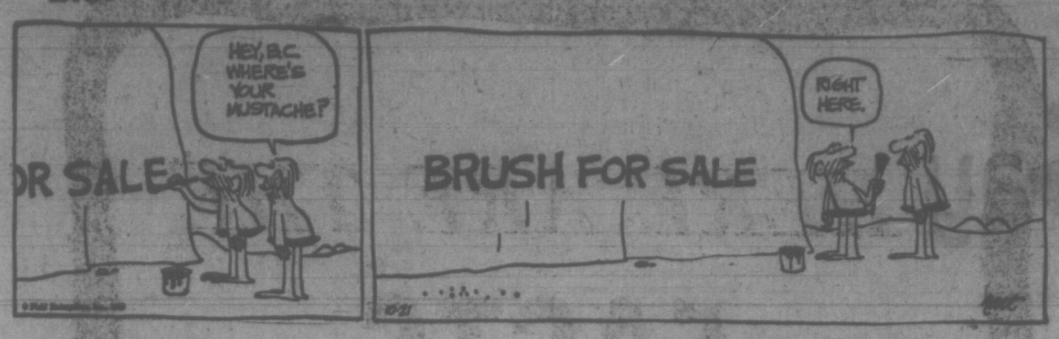

MARMADUKE

"Hurry Dear, or you'll be late!"

THE FAMILY CIRCUS

"I saw Dolly HIT a kid. Does that mean he's her boy friend?"

PEANUTS

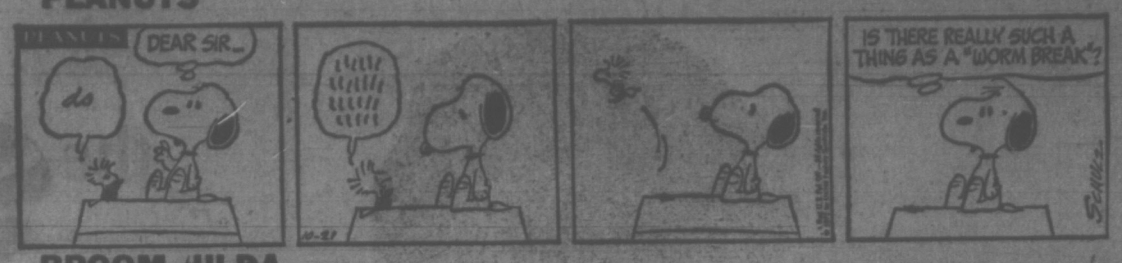

BROOM-HILDA

WIZARD OF ID

APARTMENT 3-G

MISS PEACH

EB AND FLO

POLLY

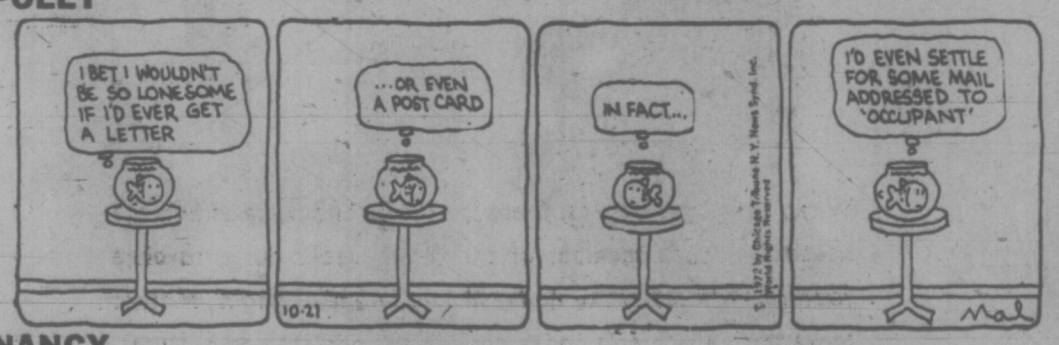

NANCY

MUTT AND JEFF

MARK TRAIL

Wonderful World of Animals

By DR. FRANK MILLER

DEAR DR. MILLER: is it dangerous to bathe a five-month-old kitten? He certainly needs it. — **F.E.**

DEAR F.E.: It could be, depending mostly on his attitude. If you go about the moisturiing process gradually and gently, most of his complaints may be vocal. Probably the first time you bathe a cat it is better to have the assistance of someone who knows how. Hazards to the cat itself are minimal providing you keep soap out of the eyes, use water of the proper temperature, rinse the appropriately mild soap completely and, of course, avoid chilling the cat afterward.

DEAR DR. MILLER: P.F. (short for Pinfeathers) has always been a highly excitable bird. But he is more so lately. He shakes quite a bit. Do canaries do this? How can I tell whether he is just shaking from excitement or whether he is cold? — **D.D.**

DEAR D.D: The timing of P.F.'s shaky performances would be a clue. If he were shaking from excitement it would probably be when he had something to be excited about. Most likely that would be when some friend, feathered, furred or merely human, was within range. If he is shaking at other times, particularly if he sits around fluffed up a good portion of the time with intermittent shaking unrelated to activity around him, I'd suspect he is, indeed, chilled and-or sick from some other cause. In that case, obviously, an early checkup would be indicated.

★ ★ ★

DEAR DR. MILLER: This flock of birds first showed up around our place in late spring so we assumed they were migrators and would leave later on. We've enjoyed giving them food in the meantime, but now we wonder if we are doing the right thing in feeding them. They are still hanging around. We don't know whether to quit feeding them now in the hopes they will naturally migrate to winter quarters or just what to do?—**P.Y.**

DEAR P.Y.: Knowing the species would help you to determine whether these are normally year-round guests. If they are migratory, it may be they are lingering longer because of the handy handouts. Certainly if you don't want to feed these feathered freeloaders through the winter, if it should come to that, now is the time to cut off the rations. If, however, they can count on handout help regardless of the season, I'd personally prefer to continue feeding them, leaving the final decision, on feeding or flying, up to the birds themselves.

WEEKLY PUZZLE

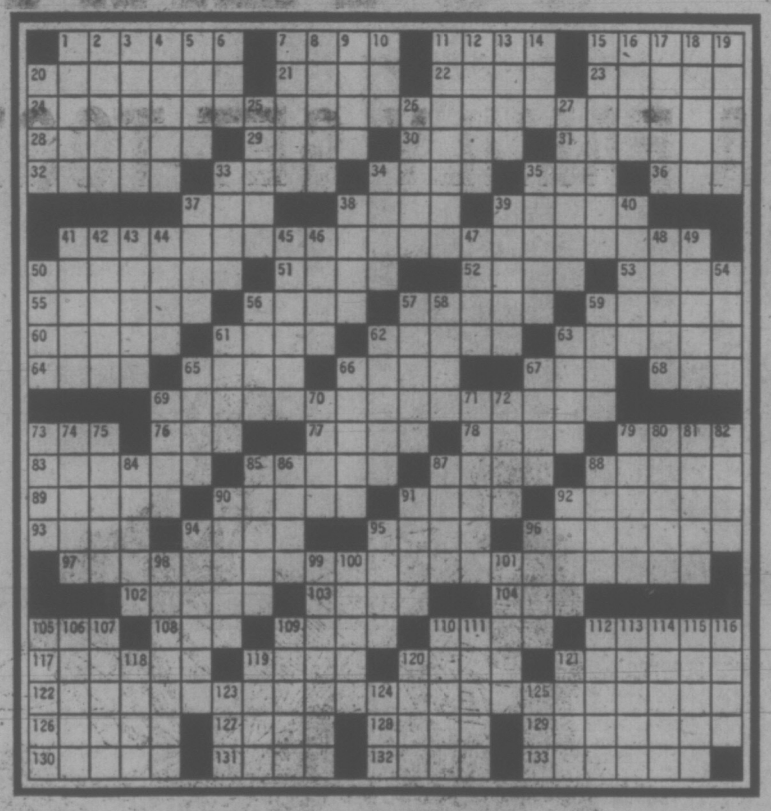

ACROSS

1 Bivalve mollusk
7 Czech river
11 Type of nail
15 Characteristic
20 Italian city
21 Move apace
22 Sandunsky's waterfront
23 Chinese civet
24 Due to —: unexpectedly
28 Something of little worth
29 Price paid
30 French river
31 Severities
32 Dixieland spud
33 Great Barrier island
34 Pintail duck
35 Chinese dynasty
36 British afternoon ritual
37 Poem
38 Wherry or packet
39 Principle
41 How amazing!
50 More robust
51 Exchange premium
52 Quebec's patron saint
53 Indistinct
55 Safety zone
56 Thailand
57 Charlotte —
59 Sunder
60 Pedicels
61 Sennit, e.g.
62 Expérience
63 Breakfast cereal
64 Bristle
65 Trustworthy
66 Resiliency
67 Fat —
68 Burmese demon
69 Astonishingly
73 Extremely
76 Legendary founder of London
77 Heroine of "The Good Earth"
78 American beauty
79 Song refrain
83 Tainted
85 Petty
87 Jogging gait
88 Asian archipelago
89 Indian state
90 In want
91 Downpour
92 Legislative body
93 Mole
94 Blue grass genus
95 Toe problem
96 Clam
97 Astonish
102 Comic strip sleuth
103 Famous Italian family
104 Smidgeon
105 Rowan tree
108 Summer: Fr.
109 Portal
110 Footprint
112 Roman conspirator
117 Shandy's creator
119 Actor — Ray
120 Brazilian state
121 Wild horse of Asia
122 Catch one short
126 Raise
127 Take a missus
128 Algerian port
129 More tranquil
130 Actress Berger
131 Paradise
132 Baseball tactic
133 Infuriated

DOWN

1 Devilfish
2 Unsuitable
3 Kitchen fixture
4 More painful
5 Constantly
6 — Vegas
7 "Good night" girl
8 Yule visitor
9 — homo
10 Portuguese coin: obs.
11 Conceal
12 Once a plum
13 "Darling Je Vous — Beaucoup"
14 Some: Fr.
15 Apprentice
16 Resounded
17 Style of neckwear
18 Rhone tributary
19 Feminine nickname
20 Unfermented wine
25 Devoured
26 Actress Ruth —
27 Hypnotic state
33 Fragrance
34 Middling
35 West German city
37 Be obliged for
38 Sombrero part
39 High-strung
40 Candle
41 Squander
42 Estuary
43 Andes beast of burden
44 Waterfalls: Scot.
45 Chinese city
46 What!
47 Mammoth
48 Eurasian juniper
49 Girl's name
50 Failure
54 Part of QED
56 Love seat
57 Spoke much
58 Consumer
59 Glut
61 Oddball
62 Unqualified
63 Destiny
65 Stallion
66 British "idiot box"
67 Mold
69 Svelte
70 Prod
71 Miscalculating
72 Simpleton
73 Snare
74 Fertility among the sands
75 Beginning
79 Hawaiian veranda
80 Cottonwood
81 Slow down
82 N. England town
84 Jeweler's weight
85 Crowd together
86 Flesh
87 Scarlett's plantation
88 Encounter
90 Distaff kin
91 New York city
92 Wild guess: colloq.
94 Playing marbles
95 Quote
96 Break
98 Windward island
99 Chieftans
100 Impede legally
101 Concepts
105 Tubular spore sac
106 Mining excavation
107 Rugged chaps
109 Gauntlet
110 Prince of Darkness
111 Canadian river
112 Noted film director
113 Old French royal decree
114 Backbone
115 Sheathed
116 Biblical city
118 Lease
119 Sour
120 Indiana city
121 Corner
123 Amazement
124 Toss
125 Escort to a seat: sl.

SOLUTION TO LAST WEEK'S PUZZLE

the Bay

BABY WEEK

STARTS MONDAY
You save more during Baby Week on everything to keep baby happy and comfortable at home or travelling.
Shop in person or phone.

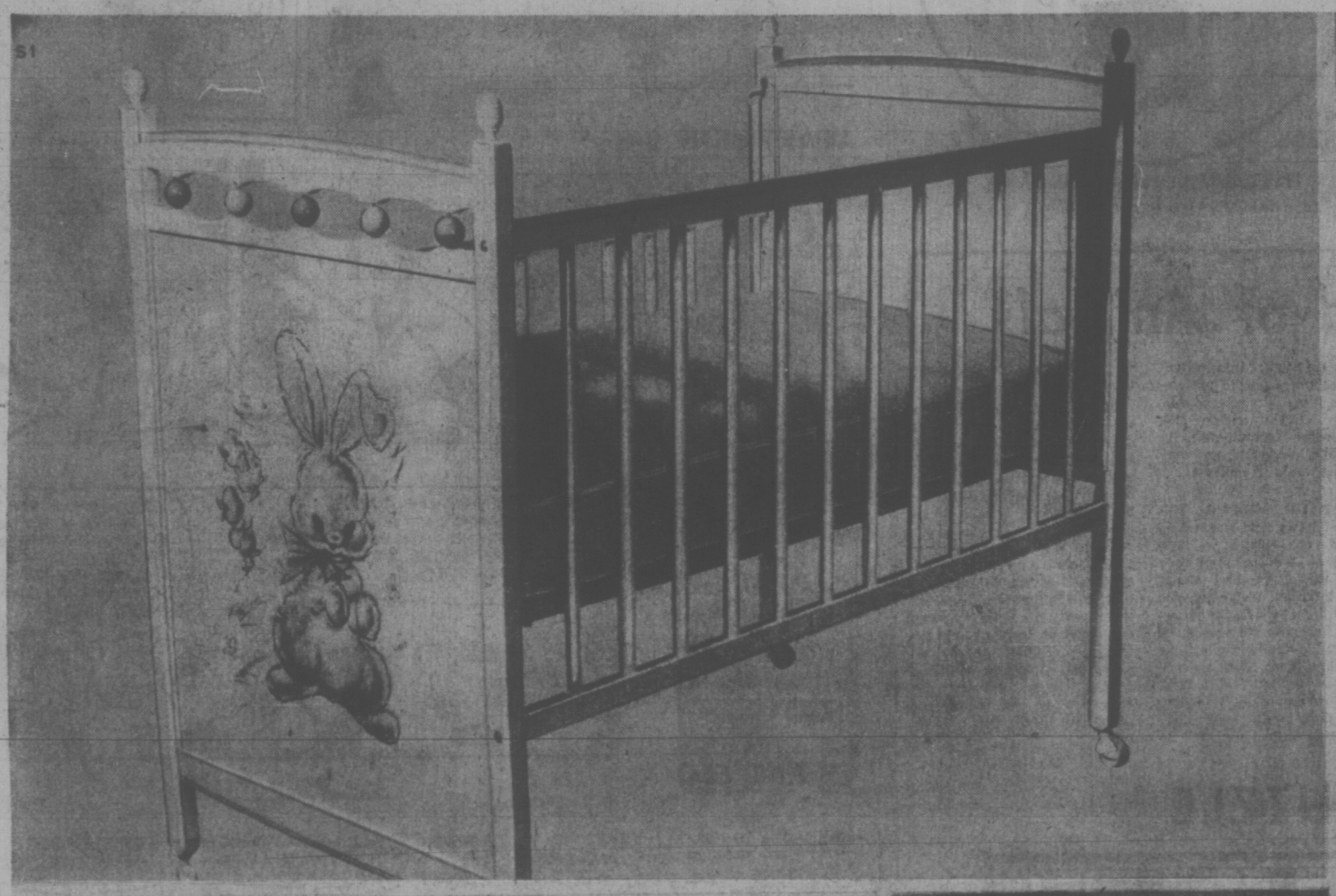

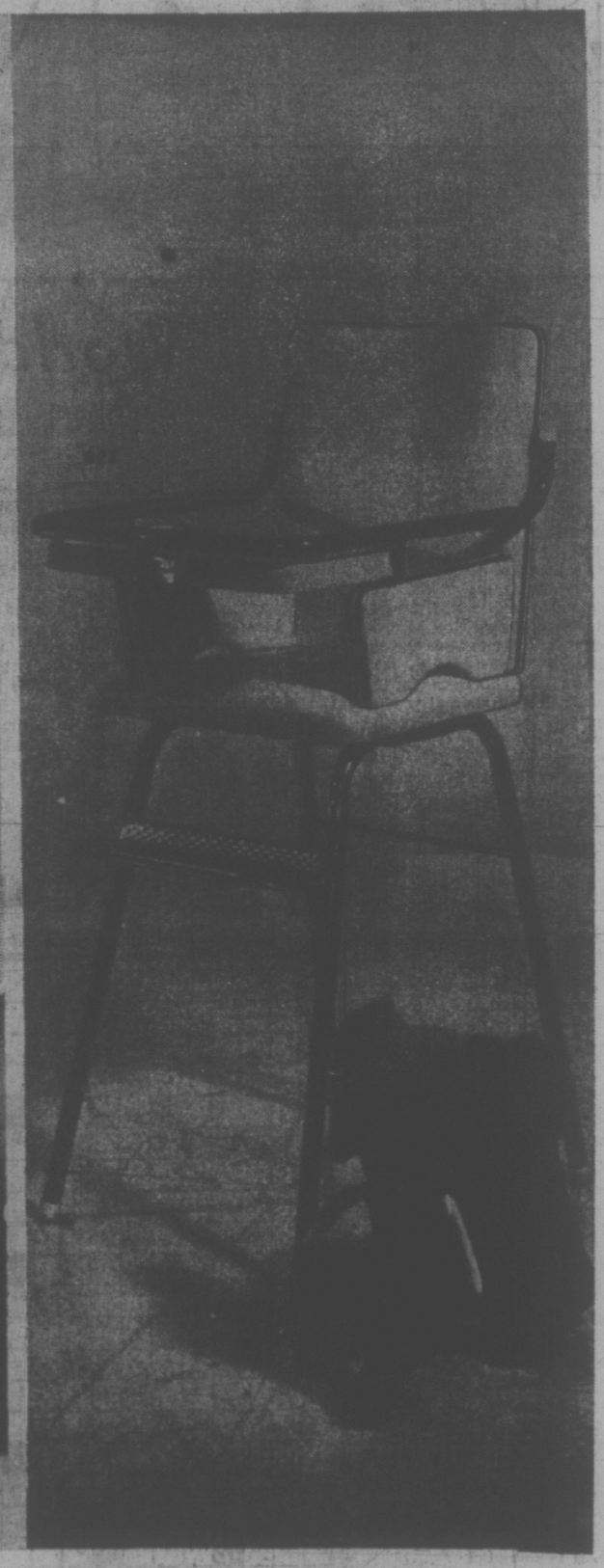

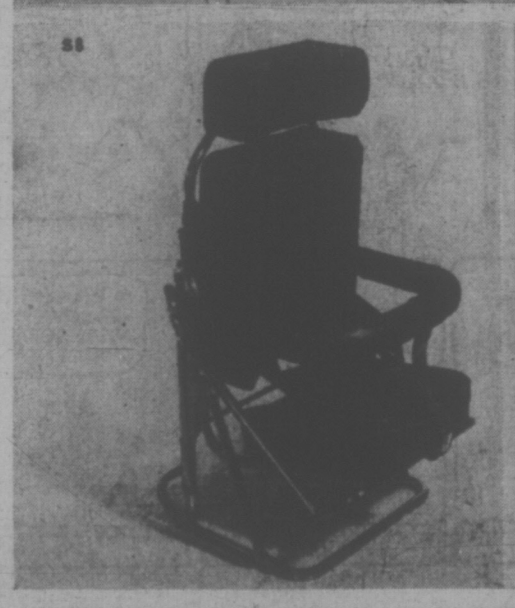

S1 **CRIB** with new molded 4-position brackets with 5th position for safety! Standard 30"x54" in white with pastel trim, yellow with gold colour trim. **Bonus value 46.99**
3-pce. bumper pad to fit, **3.19**

S2 **BAYCREST MATTRESS** fits standard size crib, spring filled, 70 coils. Washable vinyl nursery print. **Bonus value 15.99**

Warm clothing

S3 **COVERALL SLEEPER** in 2-tone stretch terry. Turquoise/white, rose/white, yellow/white. Sizes 0-2. **Only 2.39**

S4 **BAYCREST VESTS** in white Fortrel*/cotton blend with elastic diaper tabs. Gripper side for 3-6-12 months. Gripper front for 3-6-12-18-24 months. In packets of 2. **Pack, only 1.49**

*R.T.M.

S5 **HOODED TERRY CLOTH TOWEL** with flannel lined hood and ribbon trim. Keeps baby warm after bath. In white with pink, blue, or maize. **Bonus value 1.59**

Warm Clothing

S6 **INFANTS' FLANNELETTE GOWN** with back opening. White with contrast smocking. **Only .79**

S7 **BAYCREST SLEEPERS,** 2-pce. grow-a-size style in brushed cotton knit. Gripper back and waist, non-skid plastic feet. Yellow and aqua in sizes 1-2-3-4. **Only 2.49**

S8 **CAR SEAT,** safety snooze style with tilting mechanism, nylon crotch and chest strap, contoured headrest. In ebony, blue, black. **Bonus value 19.99**

Bedding

S9 **FLANNELETTE RECEIVING BLANKET,** multi-colour print on white ground. 30"x40". **Only .79**

S10 **FLANNELETTE CRIB SHEET,** flat, top sheet in white, pink, blue, yellow. 36"x50". Packs of 2. **Pack, only 1.99**

S11 **CRIB SHEETS,** fitted bottom sheet in pre-shrunk flannelette with elasticized corners. Maize, pink, mint, blue. Fits 27"x54" mattress. **Only 1.59**

S12 **THERMAL CRIB BLANKETS,** polyester/rayon blend. White, yellow, blue. 36"x50". **Only 3.39**

S13 **BAYCREST CRIB PAD,** cotton fill, cotton underside, vinyl top. White only. 21"x27". **2 for only 1.49**

S14 **BLANKET SLEEPER,** acrylic/cotton/polyester blend with zip front, stretch cuffs, plastic soles. Aqua, yellow, pink with embroidered motif on chest. 1-3 sizes. **Bonus value 4.89**

Travel comfort

S15 **BUNTING BAG** of warm Orlon* pile. Hooded style with arms and zip front. Satin trim. In white, pink, aqua. **Only 9.99**

S16 **DIAPER BAGS,** fully insulated. Tote style with divided pocket and bottle holder. Heavy gauge embossed vinyl in blue, olive, tan. **Only 3.99**

*R.T.M.

S17 **PRETTY POLLY BLANKET,** brushed polyester/rayon blend with rayon satin multi-pattern binding. White, yellow, pink. 30"x40". Boxed for gifting. **Bonus value 3.39**

Layette

S18 **BAYCREST DIAPERS,** snowy-white flannelette, 26" square. 1 doz. per pack. **Pack, only 2.79**

S19 **CURITY STRETCH GAUZE DIAPERS,** 21"x32". 1 doz. per pack. **Pack, only 4.89**

S20 **JOHNSON'S** Diaper Liners of soft disposable fabric. Keeps baby dry. 120 per package. **Pkg. only 1.49**

S21 **WATERPROOF PANTS,** rayon covered vinyl. White only in S.M.L.XL. **Only .33**

S22 **THERMAL COTTON TRAINING PANTS** with triple back and front. White, yellow, aqua. Fit 12-18-24 months. **2 for only 1.39**

S23 **HIGH CHAIR** has wide spread legs, swing back tray, adjustable foot rest with safety strap. Tubular chrome frame, padded vinyl back, seat arms. Yellow, white, green. **Bonus value 16.99**

For the nursery

S24 **PLAYPEN** with new safety restraining arms. Washable nylon mesh, 40"x40" size. Complete with pad. **Only 24.99**

S25 **DRESSING TABLE** has 1" foam top with safety strap, 2 storage shelves covered in pearlized quilt vinyl. Tubular metal legs in avocado. **Only 26.99**

S26 **JOLLY JUMPER BABY EXERCISER** complete with clamp. **Only 7.99**

Baby Shop,

Use your Bay account.
Enjoy those new things now!

PHONE ORDERS 385-1311

Use your Bay Account. Enjoy those new things now.

GULF ISLANDS AND ISLAND CENTRES OUTSIDE GREATER VICTORIA CALL ZENITH 6040 TOLL FREE

STORE HOURS: 9:30 A.M. 'TIL 6 P.M. DAILY
THURSDAY and FRIDAY 9:30 A.M. 'TIL 9:30 P.M.
FREE CUSTOMER PARKING IN THE 3-LEVEL PARKADE

THERE'S MORE FOR YOU DOWNTOWN

Hudson's Bay Company

WEATHER
Tonight: Fog Patches
Sunday: Cloudy, Evening Rain

Victoria Times

WEEKEND EDITION
20 cents

89th YEAR, No. 113 ★★★ VITORIA, B.C., SATURDAY, OCTOBER 21, 1972

A power outage delayed publication of today's Times. See Page 13.

Fire Terror Rips Ulster

Times News Services

BELFAST — Fire swept a Roman Catholic church and a pub and several farms owned by Catholics early today.

A bomb explosion wrecked another Catholic church and flames gutted a Catholic school.

Meanwhile, four prominent Protestant politicians assailed former home affairs minister William Craig for saying he and other militant loyalists would kill to keep Northern Ireland British.

But several protestant organizations said they supported him.

Craig denied allegations by several officials of his own Ulster Vanguard Movement that he was drunk when he said Thursday night in a London speech that he and other Protestant militants were "prepared to kill" to preserve their British heritage.

The army said fire damaged St. Patrick's Catholic chapel and the County Down Arms, a Catholic-owned pub, in nearby Lisburn and gutted barns filled with hay on three Catholic-owned farms in the Magheragh and Bellaghy areas of Londonderry.

The fires were the latest in a recent series of attacks on Catholic establishments in Northern Ireland.

A bomb explosion Friday damaged St. Andrew's Catholic Church in Feystown, and flames gutted a Catholic primary school in Magherafelt.

Craig, defending his speech, said: "It is absolute nonsense to say I was drunk at the time. I have not taken alcohol since last May. I have given up even social drinking."

Craig said he made the speech to "shake people out of their complacency — to make them realize that when we in Ulster talk about fighting for our rights, the word "fight" does mean killing."

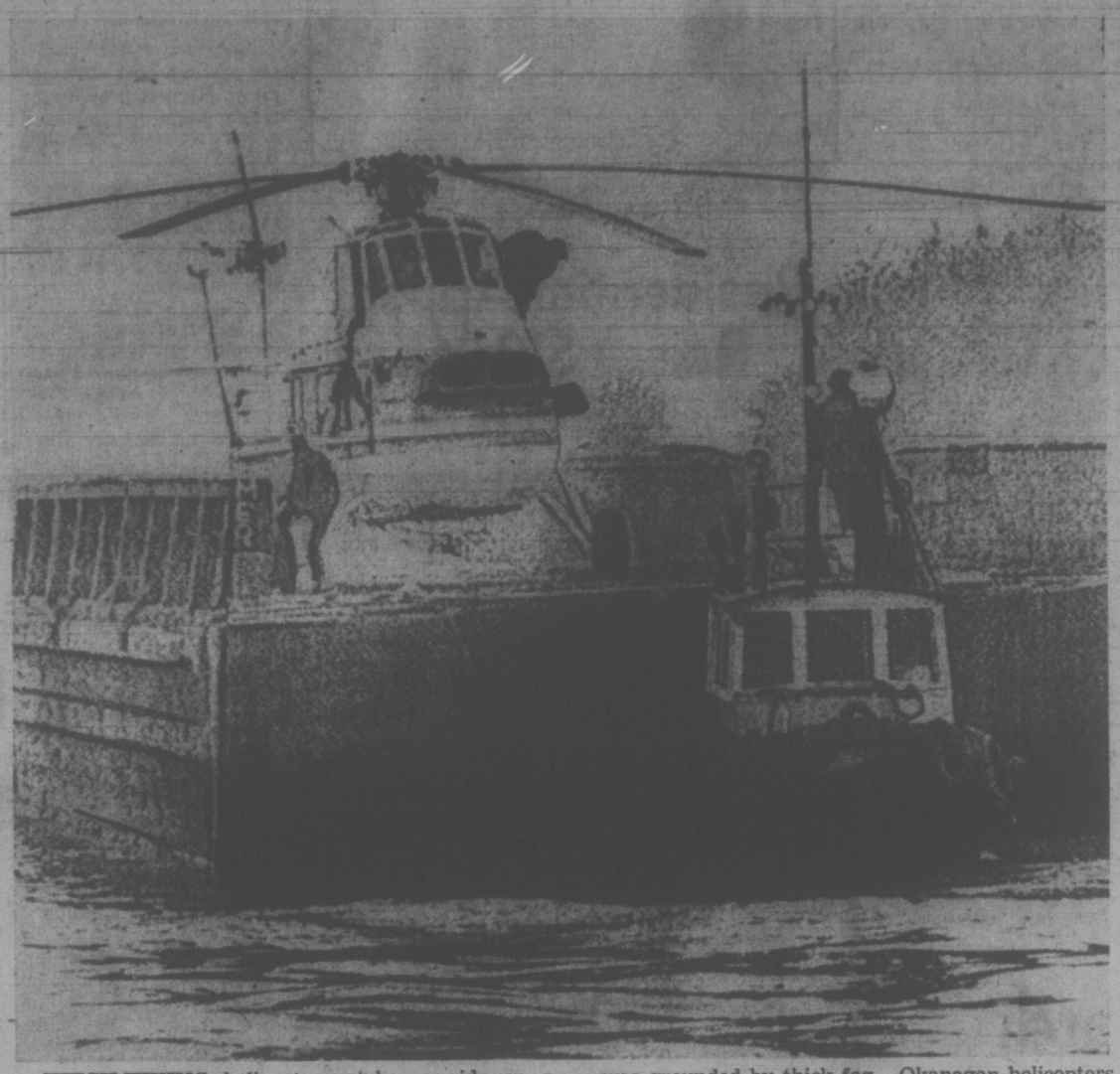

HITCH-HIKING helicopter catches a ride on a slow-moving barge in Howe Sound near the entrance to Vancouver Harbor after the helicopter was grounded by thick fog. Okanagan helicopters officials ordered the barge to carry the helicopter to Squamish where the weather was clear.

Fog Hampers Campaign

Times News Services

Wretched weather on Canada's east and west coasts played hob Friday with the vote-chasing plans of two federal political leaders, Robert Stanfield and David Lewis.

On the west coast it was dirty, grey fog which stympied the flight plan of New Democrat Leader Lewis from Alberta. He finally made it to Vancouver Island and there belted the government for handouts to companies producing short takeoff and landing aircraft. (See also Page 13.)

In the east the villian was snow as well as fog which prevented Progressive Conservative Leader Stanfield's plane from making its scheduled landing in Newfoundland. Instead, Stanfield returned to Toronto where he pledged an immediate freeze on freight rates, pending a comprehensive study, if a Tory government is elected.

Prime Minister Pierre Elliott Trudeau went into the Martimes and spoke of resources under the continental shelf which he insists belong to all Canadians, not the nearest province.

Trudeau, who has staged a running battle wih the provinces as to ultimate control over undersea resources, picked Yarmouth, N.S., for his statement about the wealth that could be harvested from the shelf areas off Canada's coasts.

"The Canadian land mass, with all its wealth, continues under the water, sometimes for hundreds of miles. And nowhere in Canada does it extend further or offer greater potential than off the Atlantic provinces."

Among other salient points Friday, just 10 days from the time when Canadians choose their next federal government, was a statement by John Turner, federal finance minister, that he has trouble with his party's national campaign slogan — The Land is Strong.

"It wasn't my idea," Turner said when asked in Winnipeg about the party slogan.

"In fact, I have used it only once on the whole campaign and that was to see if I could get it out without breaking up."

He did say, however, that he agreed with the sentiment.

Besides Turner snickering at the official party slogan, Marc Lalonde, a former staffer in Trudeau's office and a candidate this time in Montreal Outremont, was in Winnipeg saying that a guaranteed annual income, something his party has shot down as too expensive, will come in time.

In a speech to University of Manitoba students, Lalonde said this is coming, "but not tomorrow." Such a guaranteed income has been a major platform plank of the Social Credit party, which claims that it could replace a multiplicity of welfare programs at no additional cost.

In Toronto, Stanfield called a hasty press conference at which he expressed dismay at latest reports showing Canadian business failures up for the month of August by 61 per cent compared to August a year ago.

The Conservative leader said the figures, highest for the month of August since the 1930 depression years, showed the need for creating new pools of capital for small Canadian business enterprises.

REDS EXPLODE IN 7TH

CINCINNATI (AP) — Bobby Tolan and Cesar Geronimo⅛ each drilled two-run singles as Cincinnati Reds exploded for five runs in the seventh and an 8-1 romp over Oakland Athletics today that tied the 1972 World Series at three victories apiece.

Bosses Hit Strikers' Welfare

Times News Services

The Employers' Council of British Columbia said Friday Rehabilitation Minister Norman Levi's suggestion that workers involved in labor disputes may be eligible for welfare benefits might allow unions to finance strikes with with public money.

In a letter to Labor Minister William King and all other MLAs, council president Fred Peskett said: "Mr. Levi's statement, if carried to its logical conclusion, would open up opportunities for unions to use public money as a strike fund."

Levi said Thursday, after hearing that a Supreme Court judge had upheld the policy of the former Social Credit government that persons involved in strike or locked out were not elegible for benefits, "it is obvious that we'll have to take a look at changing our legislation."

"Mr. Levi's proposal is at complete odds with our understanding of the even-handed treatment that was going to characterize the labor relations philosophy and program of the new government," Peskett said.

"For example, it would be bound to very much prolong the duration of a strike. The potential drain in public funds is horrendous to contemplate."

Labor spokesmen disagreed with the employer position.

George Kowbel, acting secretary of the Vancouver and district labor council, said he "wholeheartedly agrees" with the rehabilitation minister. He said the scheme would pose no threat to the collective bargaining system.

"What's the alternative?" he asked. "To let people starve? There is a responsibility on the part of the government to see that no one goes hungry or starves in this province."

Jack Munro, regional second vice-president of the International Woodworkers of America, said employers shouldn't win strikes on the basis of men having no money to buy food.

Continued on Page 2

WHAT FARMER SOWED KINFOLK NOW REAP

GAITHERSBURG, Md. (AP) — About $500,000 in cash has been dug up on a Maryland farm where a note handwritten by Herman Rabbitt — a frugal man who lost money in a depression era bank failure — said it would be.

Rabbitt, 81, a bachelor-farmer who died Oct. 10, left about $2.5 million but put the $500,000 in an oil drum and milk cans and buried them about a foot into the ground.

The oil drum was so heavy with between $30,000 and $50,000 in half dollars and silver dollars that the coins had to be carried off in sacks, a source said.

Most of the $2.5 million was left to a cousin who helped on the farm.

Socreds Blast Labor Changes

The government was strongly criticized by opposition members in the Legislature Friday for proposing amendments to the Mediation Commission Act which give what they termed unprecedented power to the minister of labor.

The amendments are in the form of a bill which abolishes the Mediation Commission and in the government's words, brings labor legislation in the province "back to square one."

Among other things, the bill allows search without warrant for the administration of labor legislation.

Labor Minister William King defended the bill, saying the so-called new powers outlined are common to many pieces of legislation for the purpose of merely "policing" the law.

The bill was given second reading at 4:50 p.m. and was supported by the Liberals and Progressive Conservatives. The Social Credit party voted against it and the vote was 42 to 10.

During the debate Premier Barrett said he has had hundreds of letters or calls from businessmen and others offering their co-operation in any new attempt to improve labor-management relations in B.C.

Barrett also promised that the government will welcome all amendments offered by the opposition, though will not necessarily use them.

Highways minister Robert Strachan said that there is wide agreement that the Mediation Commission was a "complete failure."

He said the past years have proven that governments cannot legislate perfection, that workers cannot be chained to their jobs and that labor peace will never come when there is one-sided legislation governing them.

Spokesmen from the Social

Continued on Page 2

Marcos Seizes Land

MANILA (AP) — President Ferdinand Marcos signed a sweeping land reform decree today, providing tenants with family plots and imposing restrictions on how much land landowners can retain.

In a speech broadcast on radio and television, Marcos decreed the "emancipation of the tenants from the bondage of the soil," and transferred to them the "ownership of the land they till."

Effective immediately, he said, each tenant is entitled to a 12-acre family plot.

The tenant taking over land will pay the landowner the rent he is entitled to under lease for 15 years. Payment will be guaranteed by cooperatives and the government, he said.

INDEX

	Page
Births, Deaths	42
Books	26
Church	21
Classified	42-52
Comics	55
Entertainment	23-25
Family Section	29-31
Finance	6-8
Gardening	18
Sports	14, 15
Travel	37-39

DEBRIS FOUND

VANCOUVER (CP) — Searchers today found debris believed from an aircraft carrying two Americans that disappeared Friday night in the Strait of Georgia while approaching Vancouver International Airport.

Your Federal Candidates

HEFFERNAN
Victoria

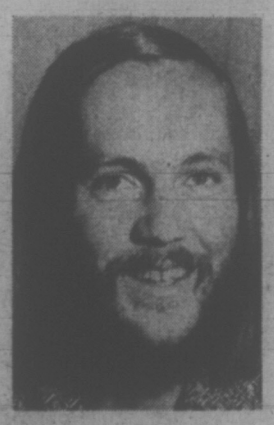

By LINDA HUGHES
Times Staff

Dan Heffernan is confident he'll be Victoria's next federal MP.

He's convinced he can buck tradition and be the only independent candidate ever elected in Victoria and probably the only 21-year-old elected to Parliament.

Dan Heffernan is a serious candidate. He's also an intelligent, articulate and resourceful young man.

Sitting in a quiet interview room, his hands folded tightly in his lap, Heffernan spoke about the coming election and his reasons for running, with all the acumen of a seasoned politician.

Only his youthful appearance betray his age and inexperience.

Dressed in a yellow v-neck sweater and corduroy jeans, his brown shoulder-length hair and curly beard make him look every bit the part of a second-year Camosun College student.

But politics is his forte and has been since he was 13.

"I've been interested in politics for as long as I can remember," he says. "My family is very politically minded and I've always read the paper every day since I was old enough to read.

"But I've always been on the sidelines watching and I think it's time I got in there and did something."

Though he's never held political office before, Heffernan hasn't exactly been doing nothing since he graduated from high school.

Prior to beginning his history and political science stu-

Continued on Page 8

MUNRO
Esquimalt-Saanich

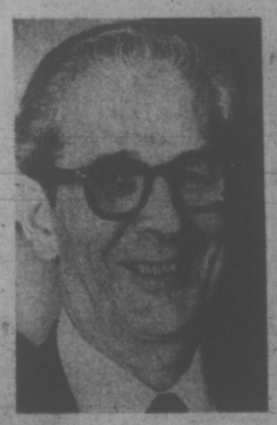

By KIT COLLINS
Times Staff

Donald Wallace Munro, 56, is one of the few candidates in the modern political scene who dares to admit he's conservative — no apologies, none of this Conservative candidate but liberal thinker business — just, simply small conservative.

A long-time Canadian diplomat who is seeking the federal seat in Esquimalt-Saanich riding, he favors white shirts, narrow ties and a platfform based on the importance of the monarchy, pollution controls and the return of capital punishment to the statute books.

"If I'm part of any stereotype, it isn't the diplomat; its a somewhat reserved, conservative sort of person," the Conservative candidate said.

He's confident the image will work for him, and feels it will work for party leader Robert Stanfield also.

"I think the people want a man of stability, a solid, thoughtful person, not a movie actor with a checkered career, like the present prime minister."

He's distressed at some of the aspects of campaigning, however.

"There's a negative aspect — the bickering and picking on people because they say something, when there's so much constructive work to be done. I just keep on pounding away — you've got to be on the bit, you understand."

Two factors, that he hasn't yet lived in Victoria a full year, and his age could work against him, he admits frankly.

"People might think I'm old but on the other hand I've got a working knowledge and I know what's happening in Ot-

Continued on Page 8

Man Overboard: Then Silence

U.S. Coast Guards in Honolulu refuse to launch a search for 24-year-old Victoria resident Michael Cromar who is reported by shipmates to have disappeared in mid-Pacific during a voyage from San Francisco to Hawaii.

A coast guard spokesman said that the "man lost at sea is Canadian and the U.S. Coast Guard does not conduct investigations unless an American is involved."

In Ottawa, an external affairs department spokesman said further investigations would be made but, at this stage, a search has been all but ruled out.

Cromar set sail from San Francisco Sept. 29 in a 46-foot catamaran which he built and launched at Victoria. He was accompanied by Texan friends Mr. and Mrs. William Miller.

Last Monday the Millers arrived in Hilo, Hawaii and told police that Cromar disappeared from the helm of the catamaran during the night watch of Oct. 9-10. The boat was some 900 miles from Hawaii at the time.

They told police there was no radio on the yacht and they had to wait until their arrival in Hilo to report Cromar's disappearance.

A distraught Mrs. V. L. Cromar, 1422 Newport, told the Times she did not know where her son was. She said she had been in touch with the Millers each night this week waiting for news.

Mrs. Cromar said her son, a logging surveyor by occupation, set sail from Victoria this summer. He contacted her before leaving San Francisco last month, she said.

Meanwhile Hawaii coast guards said if any search was to be conducted it would have to be by Canadian authorities.

James S. Nutt, Canadian consul-general in San Francisco, said Thursday he was notified by the British Consul in Honolulu. Nutt said a decision as to what would happen would be made in Canada.

Nutt said Cromar's relatives had been advised that Cromar "is alleged to have been

Continued on Page 2

CROMAR
. . . lost at sea

Bauxite for 50 Years

VANCOUVER (CP) — Alcan has sufficient bauxite reserves in various countries to support its present smelter capacity for more than 50 years, a company spokesman said Friday.

This follows the recent licensing by Moscow authorities of the U.S. Kaiser Aluminum and Chemical Corporation to employ a Soviet method for casting aluminum ingots at a cost reported to be substantially lower than that of the technique hitherto used by the American company.

GOLD IS FOUND BY PROSPECTORS, BIGHT BUYERS ARE FOUND BY THE MULTIPLE LISTING SERVICE

FORESTRY LABORATORY SCIENTIST

Research Division, B.C. Forest Service, Victoria. To manage a soil and plant analysis laboratory supporting research and reforestation work. Requires university graduation in Chemistry, plus a minimum of two years' laboratory experience, preferably: using methods of soil and plant analysis, spectrophotometres, atomic absorption techniques, and chromatographitic equipment. Graduate Technologists with extensive experience in this field are also invited to apply. $761 - $918. Obtain applications from the CIVIL SERVICE COMMISSION OF BRITISH COLUMBIA, 544 Michigan Street, VICTORIA, and return IMMEDIATELY.

Competition No. 72:1300 A.

Deluxe Apartments

NOW AVAILABLE FOR INVESTMENT!

- 15-SUITE APARTMENT 11 years old — Shows no vacancies $160,000
- 35-SUITE APARTMENT, 6 months old — Will show over 9% return $410,000
- 48-SUITE APARTMENT, now being completed—SAUNA AND SWIRLPOOL. Large 8¾% 1st mortgage $595,000
- 76-SUITE APARTMENT, no vacancy record — Large NO TERM 7½% 1st mortgage. Shows over 9% return. TOP LOCATION. $912,000

D F Hanley Agencies Ltd

Expert advice given on investment in REVENUE PROPERTIES.

FRED G. CARVER
WAYNE STRANDLUND
388-4294

WE DON'T LIKE TO BRAG!

BUT OUR

HYCROFT ARMS CONDOMINIUMS

are the best and most reasonably priced suites available on the market.
Prices range from $18,900 to $23,900

Come and Inspect These Hi-Quality and Luxurious Suites.

— All suites have large bedrooms
— All suites have brand new garbourators, dishwasher, range and frost free fridge
— All suites are 1,070 sq. ft. or larger
— Complete selection of carpeting
— 1½ bathrooms
— All suites have large private sundecks
— Complete with elevator, covered parking, sauna room, workshop, games room, roof garden, etc.

COME AND SEE FOR YOURSELF
HYCROFT ARMS CONDOMINIUM
1157 Fairfield Road
Monday - Saturday 1:30 to 5:30 p.m.
or call
Roger Lucas 592-2159
Gordon Argyle 382-5077

BLOCK BROS. REALTY LTD.
477-1841

SMALLEST RAIL CAR on the CN line is this experimental Minirail, a version of British Leyland's mini, converted to run on railroad tracks. Small size means lone occupant can get it off tracks in emergency; for more leisurely removal power jack and turntable device is in car, which will replace traditional railcar.

Market to Be Busy

In approximately 60 days Canadian investors, large and small, will go through their first year-end in which capital gainsmanship will be a factor. The year ending Dec. 31 is the first in which capital gains tax will be levied.

Sophisticated investors will have already studied the new tax rules and made their decisions, but the ordinary taxpayer who has accumulated a small investment portfolio may not yet be aware, unless he has an astute broker or professional adviser, of the whole field of tax planning for capital gains.

Capital gains can be maximized and losses minimized through tax savings. In both England and the United States where the capital gains tax system is mature, the tax planning aspect is familiar to most investors and even the Canadians of modest investment scale would do well to remember a few simple rules.

If he merely observes this first year's operation, he will see the beginning of what will devlop into an annual national pilgrimage to the stock market in late November and December. This is the phenomenon known as loss-taking or to be more optimistic profit-taking for capital gains tax purposes. No doubt the year-end rush to the market will also have some effect on prices.

The chief ingredient in tax planning for capital gains is timing. Since in market investments a person can choose when to sell, he can also pick the time at which he will realize his taxable gain or deductible losses. This has important tax implications because of the specific tax rules set in motion last January.

The chief tax planning steps revolve around the law which provides that one-half of your capital gains in a given year are taxable at ordinary tax rates. If you suffer a capital loss, half that loss is used to wipe out or offset against any taxable gains you have. If you have no capital gains, or to the extent your loss exceeds your gains, up to $1,000 per year of allowable capital losses can be fully deducted from regular income. A person is allowed to accumulate and carry forward his capital losses indefinitely.

Given these rules, the tax planning objectives become obvious. Since capital gains are taxable in the year they are realized, and losses are deductible into future years, normally the ideal situation occurs when a person realizes his profits and losses all in the same year.

ADVISED TO SELL

For example, the taxpayer holding a stock with a built-in gain of $1,000 and holding another stock on which he will lose $1,000 on liquidation, might be advised to sell both before year-end. If he does, he will pay no tax.

If he sells only the stock on which he suffers the loss, because his claim is under the $1,000 maximum, he will get the deduction for half his capital loss against his regular income. If he is in the 40-per-cent bracket, his loss is reduced by a $200 tax saving. However, if he's in a low-income year where his marginal tax rate is only 20 per cent, but expects to be in the 40-per-cent bracket the next year, he may be advised to liquidate right after Jan. 1, rather than before.

On the other hand, the reverse logic may work when it comes to liquidating the shares on which he expects to make the $1,000 profit. That is, if he is in a low bracket this year he may want to liquidate and pay tax on his capital gain at the low rate rather than next year when his personal bracket may have advanced.

ADDED ADVANTAGE

Or, if he's expecting a drop in income next year, he will hold the stock, sell it after Jan. 1, and pay tax at lower rates next year. By deferring the tax for a year he has the added advantage of being able to invest the money, which would otherwise have been paid in tax, for an extra year and help defray his tax cost with the extra year's earnings. It doesn't take a mathematical wizard to recognize that a dollar of tax deferred is worth an average eight-per-cent tax reduction.

If our taxpayer who decides for tax purposes to sell a stock which is above his cost before year-end and later wants to buy it back and hang on for greater appreciation, he can do so after the year-end, or even before, provided he allows 31 days to elapse between the time of sale and the tme of reacquiring the stock. This works the same way for capital losses.

TAXLESS SITUATION

For example, if stock A produces a $1,000 capital gain and stock B which you still like would throw off a $1,000 loss, you might sell both to produce a taxless situation. Then 31 days later you should buy back stock B. However, if you do it too often the revenue department could claim it to be an artificial transaction, although its case would be questionable.

There are many more combinations and permutations the Canadian investor can achieve, all of which are centred on the key issue of timing losses and gains to produce the best tax result. An example of how serious a miscue can be often occurs when an investor retires from the market and liquidates his portfolio.

Suppose a portfolio liquidation straddles the Dec. 31 year-end. If the portion liquidated by Dec. 31 produces a $50,000 profit, $25,000 is taxes that year at over 50-per-cent rates. If the balance is sold at a loss of $50,000, the taxpayer has netted no profit but will have paid about $13,000 in tax.

It is true that he can write off $1,000 per year of his loss against other income, but that's long haul.

The capital gains game is already well underway. The best investment around is for Canadians to invest a little time in learning the rules. United States experience has shown that the average payoff ranges from a 20- to 50-per-cent improvement in one's after-tax position.

Mr. Asper is a Winnipeg lawyer and leader of the Manitoba Liberal party.

Public Service Canada / Fonction publique Canada

COUNSELLORS

Salary:
$10,597 - $12,046

Unemployment Insurance Commission

THIS COMPETITION IS OPEN TO BOTH MEN AND WOMEN
DUTIES: Under general supervision, acquires and maintains a current knowledge of economic conditions and first hand information of the local labour market; develops a job-search program designed to meet the specific needs of individual claimants; conducts interviews to provide claimants with labour market information, to assist them in developing a rational job search, to guide them in recognizing the necessity for retraining, to assist them in finding a solution to their unemployment problems, and advise them of their rights; and maintain liaison with other agencies and departments of the Federal and Provincial governments, employers and unions.
QUALIFICATIONS: University graduation with a degree in social work or psychology combined with evidence of aptitude for general administration, or, an ability normally required to complete secondary school education with a successful work history in assignments requiring interviewing and the guidance of individuals in the area of welfare and social needs.

Forward "Application for Employment" (Form PSC 367-401) available at Post Offices, Canada Manpower Centres and offices of the Public Service Commission of Canada, IMMEDIATELY, to:
REGIONAL PERSONNEL ADVISOR
UNEMPLOYMENT INSURANCE COMMISSION
750 CAMBIE STREET, VANCOUVER 3, B.C.
Canadian citizens have statutory preference for appointment. Preference in appointment will be given to residents of British Columbia and the Yukon.
Canadians must be prepared to accept appointments at various locations throughout the Pacific Region.

Please quote reference 72-UIC-RO-7.

Public Service Canada / Fonction publique Canada

FIELD AUDITOR

Salary:
$10,092 - $11,472

Department of National Revenue, Taxation
Victoria, B.C.

THIS COMPETITION IS OPEN TO BOTH MEN AND WOMEN
DUTIES: Audit the business records of taxpayers reporting income derived from professions, primary producers and the less complex small businesses; write reports on results of audits conducted; answer taxpayer queries.
QUALIFICATIONS: University graduation OR demonstrated capacity for administrative work combined with completion of secondary school education. It is essential to have experience in accounting and auditing work. It would be desirable if this were combined with enrollment at the intermediate or senior level in a course leading to membership in the Canadian Institute of Chartered Accountants (CA), the Certified General Accounts Association (CGA) or the Society of Industrial Accountants (RIA).

Forward "Application for Employment" (Form PSC 367-401) available at Post Offices, Canada Manpower Centres and offices of the Public Service Commission of Canada,, immediately, to:
PERSONNEL DIVISION
DEPARTMENT OF NATIONAL REVENUE, TAXATION
1415 VANCOUVER STREET, VICTORIA, B.C.
or call 388-3949
Preference in appointment will be given to residents of Vancouver Island and Canadian citizens.

Please quote reference 72-V-DNR-114.

Dog Bailed Out

DENVER, Colo. (AP) — Firemen bailed out the city fire department's dog Friday, using $10 in coffee money. The Chief, a 10-months-old Dalmatian who rides the pumper and sleeps on hoses, spent Thursday night at the dog pound after being picked up without tags.

DOWNTOWN BUSINESS OPPORTUNITY

- Excellent Location
- At Major Bus Stop
- Chain Operated Restaurant

Now Available For Owner Operator

Phone 385-8771 (Anytime)

BROWN BROS.
On Blanshard

Immediate Annuities

At prime rates may provide you with

- Increased Income Now
- Guaranteed Investment Performance
- Tax Savings
- Lifetime Security

WE WILL BE PLEASED TO ASSIST YOU WITH YOUR ENQUIRIES.

HARBORD INSURANCE
1230 Broad Street
Victoria, British Columbia 386-8441

Can Economic Growth Really Be Maintained?

By AL FORREST
Times Business Editor

There is a chill in the Canadian economic air that has nothing to do with elections and statements about possible takeovers.

It comes from the fact that the economy is just too strong to be believed.

- The gross national product is rolling along at an increase, discounting inflation, of 6 per cent.
- Profits of corporations are up by an average of 20 per cent.
- All the major indicators show growth will continue rapidly into 1973.

But underlying the expansion is the concern about the effects of all this inflation.

Will federal wage and price controls be introduced?

Can this tremendous growth rate really be maintained?

Even the most optimistic forecaster is adding a note of caution as prices go up.

In British Columbia, the increase in the minimum wage is adding a tremendous thrust to the inflation spiral.

Over the long term it may prove more troublesome to the economy than takeover talk, because it exerts upward pressure on all wages and salaries — workers in the lowest categories will get a pay increase of 66 2-3 per cent in less than two years.

Stresses occurring in the economy during 1973 may arise from its strengths rather than its weaknesses.

Consumer prices can be expected to soar, although it hardly seems possible food prices could match their 10 per cent increase of the past year.

Net increase in the gross national product could well hit six per cent again but there is no sign of unemployment coming down below the six per cent level in 1973.

Canadian business will continue to expand rapidly as the strong growth phase continues.

Latest forecast for 1973 comes from the fall issue of Canada's Business Climate, published by Toronto Dominion Bank.

The report concludes:

- There will be an increase of 9.5 per cent in retail sales in 1973 following upon this year's 10 per cent gain.
- Business spending on new plants and machinery will be up 15 per cent.
- Overseas demand for what will continue strong, which together with low inventory could well result in increased wheat acreage and higher production in Canada next year.
- There may be some easing in housing starts from 1972's record pace of 248,000 units. Completions of new houses which surged ahead 20 per cent this year could record a further advance to about 250,000 in 1973.
- The Canadian dollar should move no higher and may trade closer to par with the U.S. dollar in 1973.

OPEN HOUSE
BONDESEN CONSTRUCTION LTD.
1-5 P.M.
984 Haslam Road
(Just off Glen Lake Rd.)
Beautiful house, and a beautiful lot.
478-5906

SIDNEY LIGHT INDUSTRIAL ACREAGE

7.6 Acres at $96,850
6.1 Acres at $71,650

Excellent access and highway frontage. Sewer, water and power. M.L. 1807, 1808.

656-4000 K. DROST 656-2427
SAANICH PENINSULA PROPERTIES LTD.
SIDNEY, B.C.

Engineered Homes

Canada's Most Honored Builder
Invites
YOU to Come and See
Victoria's Most Popular New Housing Project in

NORTHRIDGE TERRACE

Follow Vanalman Avenue to Our Orange and Black Sign

OPEN FOR INSPECTION EVERY DAY
2 - 6 p.m. Weekdays — 1 - 5 p.m. Weekends

Located just 10 minutes from downtown Victoria in a lovely treed area adjacent to park and stream. Ample room for all the family. Close to schools, shopping, recreation and city bus. Sewered lots, paved curbed streets, underground wiring. 15 different 2, 3 and 4-bedroom models to choose from. Some ready for immediate possession. Priced from $26,600 to $35,500.
HERE'S A SAMPLE:

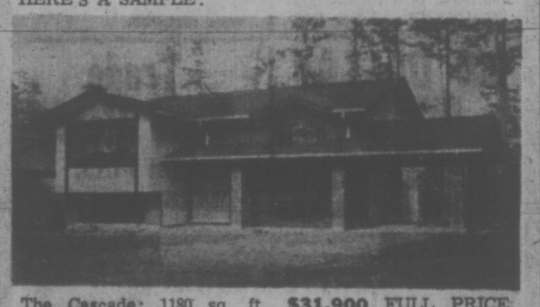

The Cascade: 1180 sq. ft. $31,900 FULL PRICE. N.H.A. financing $25,000 first mortgage at 8¾%. $242 a month P.I.T. In-line living room, dining room, family sized kitchen opening onto large sundeck overlooking the park. Wall-to-wall shag carpets, 3 bedrooms, 1½ baths, full basement has roughed-in fireplace and bath. Well layed out for further development.

NOTE:
Prices include all legal, registration and survey costs plus the remaining balance of a 3-year fire insurance policy—approximately 2½ years.

CALL US ANYTIME
ENGINEERED HOMES LTD. Rowan Ragan 383-3826
19 Cadillac Ave. OR Harry Atkey 598-1737
385-6211

EXECUTIVE DIRECTOR

of National Service Organization seeks permanent opportunity in South Vancouver Island location. Present responsibilities include all business transactions, Public Relations, Fund Raising, Shipping coast to coast, media, personnel consulting. Salary negotiable, wide experience, integrity. Reply in confidence.

VICTORIA PRESS, BOX 578

The First Canadian Bank
Bank of Montreal

We're looking for future Managers. Now.

If you're interested in training for a management position with one of Canada's leading banks, then we're interested in you.

OPPORTUNITY

Bank of Montreal wants high potential individuals to enter a development program leading directly to a position as a branch Administration Manager. This is an important position in our Branch banking system. The Administration Manager is responsible for the proper functioning of the support systems necessary for the efficient operation of the Branch. As part of the Branch Management Team, the Administration Manager is involved in ensuring that a high quality of customer service is maintained, the administration of personnel; the operation of the accounting, information and reporting systems; and the supervision of premises.

REQUIREMENTS

We offer different lengths of development programs ranging from 12 to 30 months, depending upon the individual's qualifications. The people we need must have good characters. They will be individuals who relate well to people, are mature self-starters and are capable of exercising sound judgment. If you're a high-school graduate with some related work experience (office, retail sales, finance, for example), we'll be glad to go into the subject in more detail.

REWARDS

We offer competitive salaries and an attractive benefits package. Successful candidates, being part of a growing organization, will have the opportunity to advance to more senior levels of responsibility based on individual performance. If you're interested in this opportunity, and feel you have the necessary qualifications, write: Mr. J. G. G. Watt, Personnel Department, 640 Pender St. W., Vancouver. Reference #603.

Tenants Fear Revival of Security Deposit

Groups working on behalf of tenants in Greater Victoria welcome the proposal to establish a Landlord and Tenant Advisory Bureau, but are concerned at the suggested reinstatement of security deposits.

Spokesmen for both the Low Income Group and the Victoria Rental Aid Service say the system would be open to abuse as it was in the past, and discriminate against low-income renters and welfare recipients.

★ ★ ★

Henriette Pilon, president of the Low Income Group, said Friday that if a bylaw is established by Victoria city council empowering landlords to levy up to half a month's rent as a security deposit, it will hit hard the less fortunate members of society.

The deposit would have to be paid in addition to one month's rent in advance, she said, and the advance rent alone is difficult enough to find for many tenants.

"Who is going to say that so-and-so damage was caused and that therefore the landlord can retain the deposit, or part of it? That's a very important question that has to be answered."

James Nelson, organizer of the Victoria Rental Aid Service, expressed similar misgivings and said the only fair way of providing monetary protection for landlords would be to have the deposit lodged with the Landlord and Tenant Advisory Bureau.

Then, in the event of a claim by a landlord for alleged damages to the property, the bureau itself would investigate and either approve or reject the claim on the basis of proof provided.

★ ★ ★

Security deposits were abolished by 1970 amendments to the Landlord and Tenant Act except where municipal bylaws require them. At that time, former attorney-general Leslie Peterson said there had been abuse of the system by too many landlords.

However, city council is being recommended to introduce legislation enabling landlords to levy the security deposits, as part of a bylaw establishing the Landlord and Tenant-Advisory Bureau.

The proposed body would be run by the Community Council of Greater Victoria, funded for 1973 at least by the city alone, but covering the whole Greater Victoria area.

Its function would include advising landlords and tenants, providing information on rental rights and practices, and mediating landlord-tenant disputes.

Ald. Alf Hood, the man who has done more than anyone else toward establishing the bureau, stressed earlier this week that the legislative provision for security deposits is intended to be "permissive and not mandatory."

★ ★ ★

Answering organizations' concern on the point Friday, he said in practice many landlords won't take advantage of the opportunity because of its accounting implications, including the keeping of records and payment of annual interest on the money.

"It's a fair amount of bookkeeping to do," he said.

From talking to the Capital Region Tenants Association, the Greater Victoria Apartment Owners' Association, apartment management agencies and a number of tenants, Hood said he gained the impression that the system would be "fairly generally acceptable," and the conviction that it was needed.

"I feel the owner should have some degree of protection. I have been into some apartments that have been left in a shocking condition."

Hood said he didn't know whether it would be possible or desirable to write into the bylaw stipulations regarding the actual means of handling the deposit, as suggested by Nelson.

But he hoped the bureau's functions and terms of reference would become sufficiently widely known so that tenants would know they could seek help in the case of a deposit forfeited without justification.

"I hope and I feel we are going to be able to work it out without creating hardship," he added.

★ ★ ★

Joyce Heynsbroek, former Victoria aldermanic candidate and past-president of the Capital Region Tenants Association, said as a house owner now and a former renter, she could appreciate both sides' point of view.

While the B.C. Tenants Organization had opposed security deposits because of "rip-offs by unscrupulous landlords," she said landlords needed some protection against possibly destructive tenants.

Mrs. Heynsbroek said the new bureau, if it is established, will be "excellent" for both landlords and tenants, and she congratulated Hood on his almost single-handed efforts to solicit support for it.

One important function it could fulfill, she said, is to press the NDP government to carry out much-needed changes to the Landlord and Tenant Act.

No spokesman could be contacted from the Greater Victoria Apartment Owners' Association.

Victoria Times
SATURDAY, OCT. 21, 1972 13
SECOND SECTION

★★★

Dairies Prefer Plastic

British Columbia dairies will not follow the lead of three Alberta dairies in discontinuing use of plastic milk containers.

Alberta's three largest dairies — Northern Alberta Dairy Pool Ltd., Palm Dairies Ltd. and Silverwood Dairies Ltd. — said Tuesday they will no longer use plastic milk containers because of the criticism with regard to cleanliness.

However, the regional manager for Silverwood Dairies in B.C., Frank Norton, said Wednesday in Vancouver the firm will continue using the three-quart plastic containers, while diminishing its reliance on glass ones.

Silverwoods is using only a small proportion of glass containers for home milk deliveries in Victoria, a local spokesman said. The rest are plastic.

LEAST EXPENSIVE

Plastic containers are not only the least expensive available but present no great danger if properly handled, said Norton.

He added the firm has received no complaints from local health authorities concerning the use of plastic containers.

A Vancouver spokesman for Palm Dairies said his company began a return to glass containers for home delivery about a year ago because of consumer preference. However, a local spokesman said that in Victoria the firm uses only plastic containers.

NO CHANGE

Palm Dairies still markets milk in plastic containers at store outlets and contemplates no change in this procedure.

A representative for Dairyland said the firm will continue to use both plastic jugs and plastic-coated paper containers.

Island Farms Dairy Products uses only plastic-coated paper cartons.

Opposition to plastic milk containers has come from the B.C. branch of the Consumers' Association of Canada, which says these milk jugs should not be reused.

Jean Douglas of Vancouver, provincial vice-president, said Thursday the association has two documented cases, in Vancouver and Surrey, of plastic containers which had gasoline mixed in with the milk.

GASOLINE LEFT

"It obviously wasn't in the run of milk because they were the only cases," she said. The gasoline must have been left in after the containers were washed, she added.

"We have prevailed upon the dairies to use something other than returnable plastic containers," Mrs. Douglas said.

The B.C. association favors light plastic milk bags, plastic-coated paper cartons or glass containers instead, she said.

—Bill Halkett photo

First of three pole crashes critically injured boy

Pole Crashes Hurt 6

Two young brothers are in hospital, one of them critically injured, after a car slammed into a utility pole at Bay and Ludgate early today.

A similar accident half an hour later on Government at Bay knocked out power through the area for up to 2½ hours, blacking out the Victoria Press plant and delaying publication of the morning Colonist and today's edition of the Times.

Within the same hour a car rammed a utility pole in the 900-block Esquimalt Road, and two sisters were hospitalized.

Desi Christie, 14, of 623 Raynor, is in the intensive care unit at Victoria General Hospital with severe head injuries received in the first accident.

His brother, Curtis, 16, is in fair condition at the same hospital with scalp lacerations.

The crash, which snapped the power pole and wrecked the car, occurred about 3:20 a.m. At 3:46 a.m. a car northbound on Government struck a tree, a utility pole and caromed into a second tree, producing the power failure.

City police are still investigating and declined to identify the man they are questioning.

At 4:30 a.m. a car driven by Francis Horne, 18, of Westholme slammed into a pole on Esquimalt Road, cutting the driver and his two passengers.

Vicki Black, 15, of 1495 Admirals, and her sister, Rita, 17, are both in fair condition at Victoria General Hospital. Police described damage in the accident as "extensive."

Ronald Pollock, 50, of 1556 Westall was treated for injuries to a shoulder and arm at Royal Jubilee Hospital after he was struck by a car while he was crossing Hillside at Cedar Hill Friday night.

Driver of the car was identified as Lloyd Burrows of 1725 Taylor.

MAN FALLS, DROWNS AT OAK BAY MARINA

Police are still investigating a drowning at Oak Bay Marina Friday night which took the life of a 39-year-old Victoria man.

John Philip Vincent, of 6-1677 Hollywood Cres., was pronounced dead on arrival at Royal Jubilee Hospital after falling off a boat moored at the marina.

Police said Vincent was with another man on a converted fishing boat, the Northern Pride, when he fell overboard and his companion was unable to rescue him.

Police and an ambulance rushed to the scene and pulled him from the water.

No further details on the incident were released.

958 Voters Added Late

A net total of 958 voters were added to the voters' list in Victoria federal riding during the three-day late registration period that ended Oct. 13.

In Esquimalt-Saanich riding, 438 urban voters and 170 rural voters were added to the list during the late registration period.

Both David Wilson, Victoria returning officer, and Winnogene Lea, Esquimalt-Saanich returning officer, said the number of late registrations was not excessively high.

"I consider this a very excellent enumeration," said Mrs. Lea after the voters' list was completed.

New Doctors: 1 in 3 Go But Migrants Keep Coming

By DON VIPOND
Times Staff

Between 1954 and 1965 the medical school at the University of British Columbia graduated 623 young doctors. Today 377 of them — 60.5 per cent — are licensed and have addresses in B.C.

Considering it now costs an estimated $100,000 of public money to educate a doctor, taxpayers might be forgiven for asking: Where did the others go?

But that question produces an embarrassing answer in British Columbia because for every doctor the lone medical school in this province graduates, close to three other doctors settle in B.C. from elsewhere.

Some other province, state or country has picked up the public portion of the immigrant doctors' education bills. To that extent, B.C. residents are getting a free ride on the cost of their doctor supply.

In some cases, it's at the expense of countries like the United Kingdom which not school graduated 64 doctors. anyone else but have a greater need for doctors than B.C.

Recent figures illustrate the trend:

Last May the UBC med school graduated 64 doctojs. But in the year ending Aug. 31, 1971 (most recent figures), 299 doctors were newly registered in B.C.

Dennis Cocke, the new provincial health minister, is aware of the imbalance between B.C.'s production and registration of doctors. It is one of many problems he has under study and in a recent interview he suggested the answer does not lie in considering the question on a provincial basis.

Ultimately, he suggests the western provinces should perhaps consider the matter together. In the meantime, hc believes B.C. should be doing more in terms of training doctors.

The UBC med school has already started an expansion program. Launched in 1950, it enrolled a limit of 60 first-year students up until this fall when enrolment moved to 80. In the next three years enrolment will move up to 100.

Dependence on Influx

The figures from the B.C. College of Physians and Surgeons on doctors newly registered each year illustrate how heavily the province depends on the influx of doctors from elsewhere.

From Sept. 1, 1968, to Aug. 31, 1969, the College registered 268 doctors. Of these, 149 were Canadian, 55 were from the U.K., 11 from the U.S., three from South Africa, five from Australia and New Zealand, the rest from elsewhere.

The following year, 289 doctors were newly registered in the province, 150 of them Canadian, 80 from the U.K., four from the U.S., five from South Africa, two from Australia and New Zealand, the rest from other countries.

The medical school at UBC graduated 54 and 59 doctors respectively those years.

Graduating doctors tend to scatter far and wide for their interning, many wanting a total change of scene after a period of intensive studies. New Zealand is one of the current favorites.

Of the class of 64 which graduated in the spring, for example, 16 are interning in B.C., 22 in other parts of Canada, 12 in the U.S. and 14 in New Zealand.

The tendency to travel for interning is not just a characteristic of UBC graduates. Of nine interns at Royal Jubilee Hospital, only one is from UBC. Five are from the University of Alberta, one each from Ontario, Illinois and the Netherlands.

Victoria General Hospital favors UBC graduates and currently has five interning there. The other three are from the University of Toronto.

POLLUTION RECORD

Air pollution in Victoria last Monday was the worst in 10 years, according to city air pollution inspector Sam Mottishaw.

Reading on the pollution tape sampler showed the count rose from .26 to 3.1. COH stands for coefficient of haze.

Mottishaw said slash burning was responsible for the rise in air pollution.

The average COH unit for the Victoria area is .32 but on a clear day, especially after rain, it is .01.

"That's pretty pire," said Mottishaw. "Compared to other cities across Canada, air pollution in Victoria is low. There are probably no more than five cities with a low rating.

"But it's unfair to make comparison," he said. "Pollution depends on population, industries and climate."

He said air pollution in Victoria varies during the day. It comes in spurts. In certain areas of the city it is also worse than others.

Mottishaw won't know the tape sampler readings for the remainder of the week until Monday when the tape is removed.

"But I'm sure we are back to normal," he said. "Last night's rain acted as a purifier."

City Problems In UVic Forum

Victoria's neighborhood gangs will be studied at a one-day conference on the city's urban problems planned by the University of Victoria's geography department for Saturday, Oct. 28.

Geographer Malcolm Micklewright, chairman of the conference, said papers will be read on Victoria's highrises, Chinatown, neighborhood gangs and the Uplands by four UVic geographers.

He said the conference is to "let the community know what's going on in the geography department."

Geographers from Seattle, Kamloops and Vancouver have been invited, he said, and the general public and local urban planners are welcome.

Micklewright said 30 or 40 people are expected at the meeting, from 2 to 5 p.m. Saturday, Oct. 28 in room 135 of the Cornett Building.

Ask the Times

Q. Can a Canadian apply for a patent in the United States for a product to be sold there and where would I apply? — R.W.

A. The federal department of consumer and corporate affairs states you can apply for a patent in any country. In your case the application should be addressed to Commissioner of Patents, Patent Office, Washington, D.C. 20231.

Forum Audience Members Walk Out to Hear Stupich

About 20 people stormed out of an all-party meeting at Metchosin Friday night after the chairman and the three candidates present refused to permit provincial agriculture minister Dave Stupich to speak on behalf of T. C. Douglas, fourth candidate in the riding.

Douglas, who held the seat in the last Parliament, was tied up in another part of the riding because of the Island visit of federal NDP leader David Lewis.

Metchosin forms the tail end of the Nanaimo-Cowichan-The Islands riding.

Chairman, Mrs. Shirley Wild, after being queried from the floor following set 15-minute speeches from the other three candidates said that Douglas had been invited to attend, had accepted and then backed out.

NDP sources in the area, however, claim that the meeting was called after Douglas' campaign itinerary had been completed and he had never accepted the invitation.

The furore over Stupich broke when Geoff Mitchell, Witty's Lagoon Road, asked the chair if it would not be possible for Stupich, who was seated in the audience to take a place on the platform to field questions "so we can get all sides of the picture."

Mrs. Wild then asked the carididates if they were willing to accept the substitution.

All said no.

Socred candidate Stockwell Day added:

"If we want a substitute for Douglas we can create it on Oct. 30."

A second suggestion by Mitchell that his motion be put to a voice or show-of-hands vote among the 50 or so present was never answered by the chair.

"I would be happy to allow Stupich time to speak after the meeting ends," commented Liberal candidate Bill Matthews.

He and Day then dissolved into laughter over the fact that as soon as the meeting adjourned they were going home "and it doesn't really matter what the rest of you people do."

At that point, William Mundy, of Duke Road, took the floor and invited anybody who wished to "come to my house now and have a meeting with Stupich."

arthur mayse

The Free Life: Dream Versus Reality

A FRIEND FROM UP THE line pulled in alongside our nest on a recent sunshiny morning. He was going fishing, and he didn't seem too happy about the prospect.

"I should be home working," he said, "but a man ought to take time out once in a while."

In a moody sort of way, he hinted that he wouldn't mind company. For a moment I was tempted to drop my well-worn spade and grab a rod which hasn't been exercised for too long a spell. But the barrowload of stones that needed moving wasn't going to transport itself, so I wished tight lines to the fugitive from home improvement and resumed my labors.

He didn't get much enjoyment out of his hookey-playing, I learned later, and squared his conscious by working all day Sunday on the house he's building.

This shouldn't be, and certainly it isn't the way either he or I planned it when we left the cities behind. We were going to work some and loaf a lot. There would always be time for fishing, or beach strolling or the contemplation of nature.

Instead, I find that the situation has reversed itself. The work-habit, once ingrained, is dismayingly hard to break. Also, one job has a way of leading to another.

I got my first inkling of this fact when the pebble went through the window. The pebble would have remained snug in the long grass by the fence line if I hadn't undertaken to undo nature's work by getting busy with a power mower. End result: a pane to replace, and grass which would henceforward expect regular cutting.

So a couple of weeks later, I trundled the mower out again, and presently bogged it hub deep in a patch of spongy turf.

Under the turf was a grease trap which could stand degreasing.

At that point I should have replaced the turf and gone fishing. Instead, I called my wife into consultation. The kitchen sink would probably drain faster, she suggested, if I did do something about the trap. Only first, it might be as well if we read up on the subject of grease traps in a how-to book.

The book, a thief of leisure if ever there was one, made it plain that a grease trap can be no more effective than the pipeline leading away from it, or the rock pit at the end of the line. Obviously, the only way to get at those was to dig.

"Nothing to it," I told my dear one. "I'll plot the course of the pipeline to the rock pit and dig down to it. Then I'll ream out the pipe from that end."

By a process of deduction I figured out where the pipe must lead, and sunk a test hole. Plenty of stones, and under the stones a network of wiry spruce roots. But no rock pit. Obviously, the pipeline had thrown a sneak curve at me. I sank a second shaft, then another. Still no pipe.

By this time my enthusiasm had waned considerably. But the rock pit had to be found, and as Win pointed out, mere guesswork wasn't going to locate it. Much better to start at the grease trap and exhume the the pipe section by section to its end.

"Only first," she said, "I hope you'll fill in those craters. Someone could break a leg.

For the next three days, my contemplation-of-nature time went into digging. I was hip deep at the end of my 30-foot trench when Win came out for a progress report.

"I've found the rock pit," I told her. "It's under the barbecue fireplace."

"Too bad," she said. "I guess you'll have to bypass the fireplace, put in some more pipe, and dig a new rock pit."

That project is now completed, more or less, and tomorrow I tackle the next. It involves an excursion into claustrophobia under our house beams with spiders for company to install a six-by-six on a mudsill.

I'm not sure what a mudsill is, but no doubt the damned how-to book will inform me in loathesome detail:

There is a moral to all this, and I hope it won't be lost on the city dweller whose letter turned up in our rural route box this morning.

"Are you the lucky one!" he exclaims. "Free to do what you want when you want to. Away from the old rat race . . . ."

The spiders I can take. But if there's a rodent in the crawlway, it'll be a race, sure enough. Me and the rat!

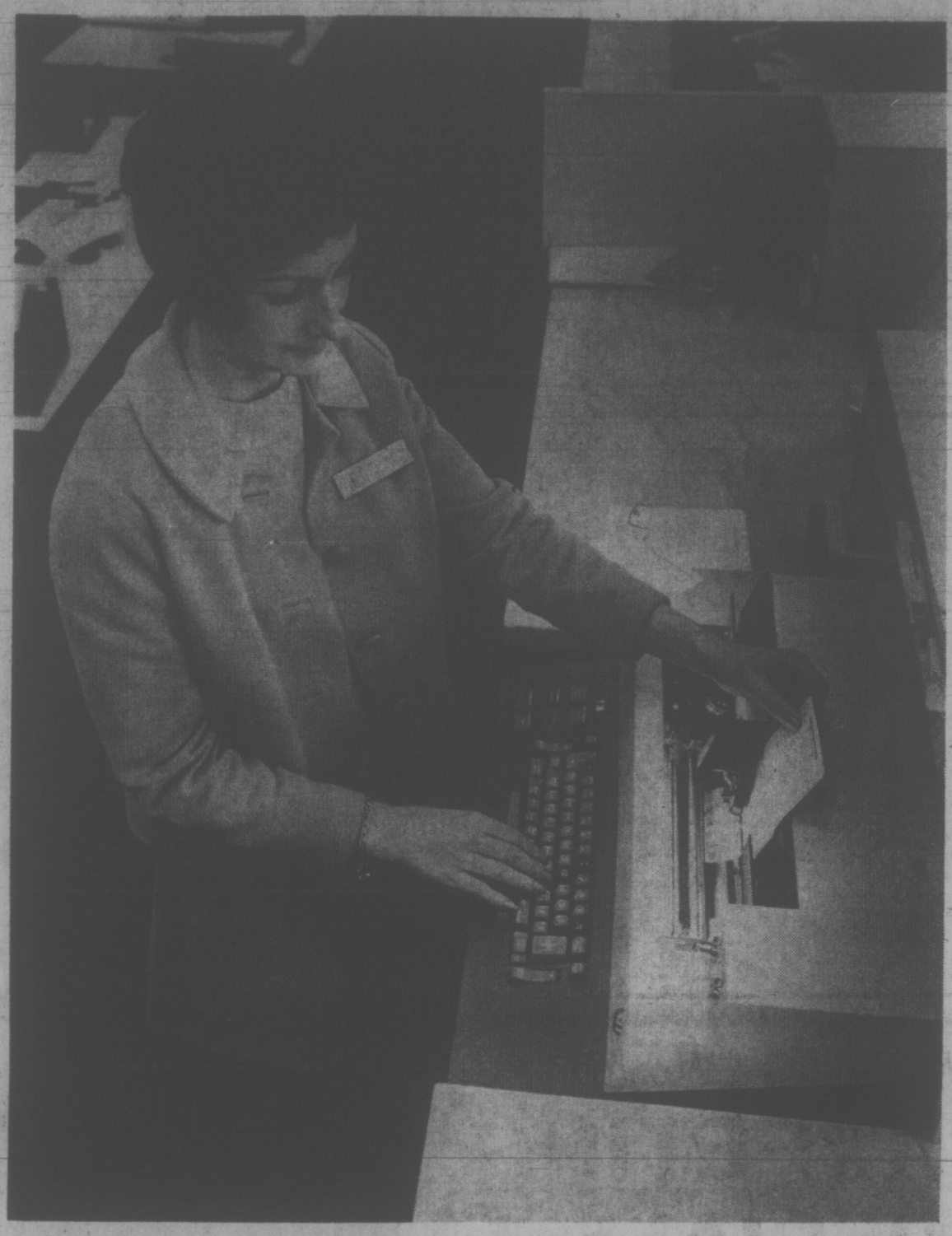

A "FIRST" FOR BANK CUSTOMERS

First in the west, Toronto Dominion introduces a new customer convenience: "On Line Banking." To give you quicker Savings Account service, the first Victoria "On Line Banking" system has been introduced at the Toronto Dominion main branch at 1080 Douglas Street.

A normal transaction such as making a Savings Account deposit is reduced to seconds by eliminating the manual steps of having our teller look up your balance and other details and then make a written entry. A computer terminal provides direct and immediate contact with your account. Your new balance is automatically, neatly and clearly typed out in your special passbook.

The new "on line savings system" represents a substantial investment in our continuing effort to anticipate and meet the needs of our customers. This is step one in the total programme to convert all branches in Victoria to "On Line Banking."

Please come in to the Toronto Dominion main branch at Douglas and Fort Streets for a demonstration.

It only takes a few seconds.

TD

A new way of saving your time from

TORONTO DOMINION

The Bank where people make the difference.

WEATHER
Tonight: Fog Patches
Sunday: Cloudy, Evening Rain

Victoria Times

WEEKEND EDITION 20 cents

89th YEAR, No. 113 ★ VICTORIA, B.C., SATURDAY, OCTOBER 21, 1972 ★

A power outage delayed publication of today's Times. See Page 13.

Fire Terror Rips Ulster

Times News Services

BELFAST — Fire swept a Roman Catholic church and a pub and several farms owned by Catholics early today.

A bomb explosion wrecked another Catholic church and flames gutted a Catholic school.

Meanwhile, four prominent Protestant politicians assailed former home affairs minister William Craig for saying he and other militant loyalists would kill to keep Northern Ireland British.

But several protestant organizations said they supported him.

Craig denied allegations by several officials of his own Ulster Vanguard Movement that he was drunk when he said Thursday night in a London speech that he and other Protestant militants were "prepared to kill" to preserve their British heritage.

The army said fire damaged St. Patrick's Catholic chapel and the County Down Arms, a Catholic-owned pub, in nearby Lisburn and gutted barns filled with hay on three Catholic-owned farms in the Maghera and Bellaghy areas of Londonderry.

The fires were the latest in a recent series of attacks on Catholic establishments in Northern Ireland.

A bomb explosion Friday damaged St. Andrew's Catholic Church in Feystown, and flames gutted a Catholic primary school in Magherafelt.

Craig, defending his speech, said: "It is absolute nonsense to say I was drunk at the time. I have not taken alcohol since last May. I have given up even social drinking."

Craig said he made the speech to "shake people out of their complacency — to make them realize that when we in Ulster talk about fighting for our rights, the word "fight" does mean killing."

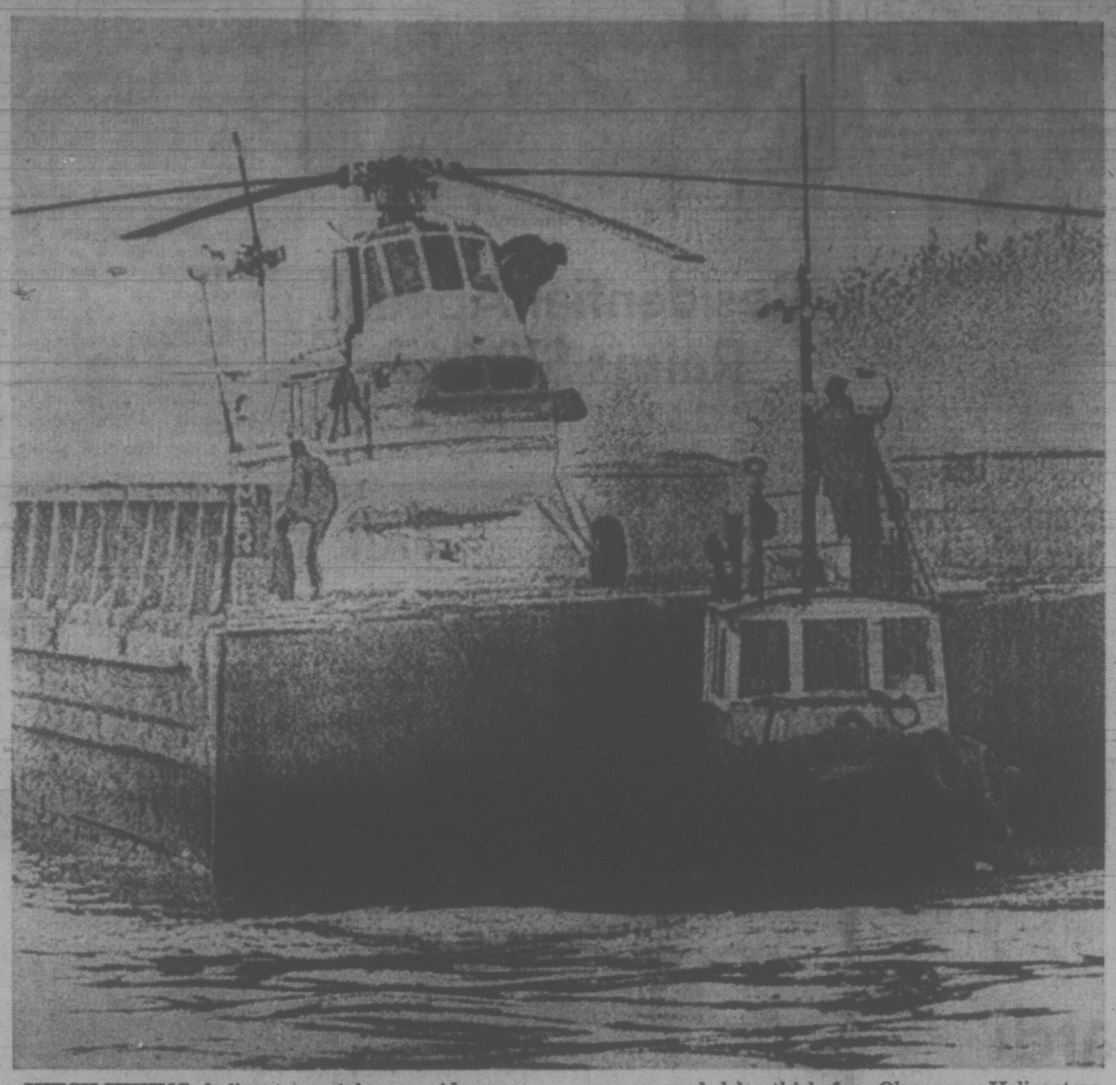

HITCH-HIKING helicopter catches a ride on a slow-moving barge in Howe Sound near the entrance to Vancouver Harbor after the helicopter was grounded by thick fog. Okanagan Helicopters officials ordered the barge to carry the helicopter to Squamish where the weather was clear.

Fog Hampers Campaign

Times News Services

Wretched weather on Canada's east and west coasts played havoc Friday with the vote-chasing plans of two federal political leaders, Robert Stanfield and David Lewis.

On the west coast it was dirty, grey fog which stymied the flight plan of New Democrat Leader Lewis from Alberta. He finally made it to Vancouver Island and there belted the government for handouts to companies producing short takeoff and landing aircraft. (See also Page 13.)

In the east the villian was snow as well as fog which prevented Progressive Conservative Leader Stanfield's plane from making its scheduled landing in Newfoundland. Instead, Stanfield returned to Toronto where he pledged an immediate freeze on freight rates, pending a comprehensive study, if a Tory government is elected.

Prime Minister Pierre Elliott Trudeau went into the Martimes and spoke of resources under the continental shelf which he insists belong to all Canadians, not the nearest province.

Trudeau, who has staged a running battle wih the provinces as to ultimate control over undersea resources, picked Yarmouth, N.S., for his statement about the wealth that could be harvested from the shelf areas off Canada's coasts.

"The Canadian land mass, with all its wealth, continues under the water, sometimes for hundreds of miles. And nowhere in Canada does it extend further or offer greater potential than off the Atlantic provinces."

Among other salient points Friday, just 10 days from the time when Canadians choose their next federal government, was a statement by John Turner, federal finance minister, that he has trouble with his party's national campaign slogan — The Land is Strong.

"It wasn't my idea," Turner said when asked in Winnipeg about the party slogan.

"In fact, I have used it only once on the whole campaign and that was to see if I could get it out without breaking up."

He did say, however, that he agreed with the sentiment.

Besides Turner snickering at the official party slogan, Marc Lalonde, a former staffer in Trudeau's office and a candidate this time in Montreal Outremont, was in Winnipeg saying that a guaranteed annual income, something his party has shot down as too expensive, will come in time.

In a speech to University of Manitoba students, Lalonde said this is coming, "but not tomorrow." Such a guaranteed income has been a major platform plank of the Social Credit party, which claims that it could replace a multiplicity of welfare programs at no additional cost.

In Toronto, Stanfield called a hasty press conference at which he expressed dismay at latest reports showing Canadian business failures up for the month of August by 61 per cent compared to August a year ago.

The Conservative leader said the figures, highest for the month of August since the 1930 depression years, showed the need for creating new pools of capital for small Canadian business enterprises.

REDS EXPLODE IN 7TH

CINCINNATI (AP) — Bobby Tolan and Cesar Geronimo each drilled two-run singles as Cincinnati Reds exploded for five runs in the seventh and an 8-1 romp over Oakland Athletics today that tied the 1972 World Series at three victories apiece.

Bosses Hit Strikers' Welfare

Times News Services

The Employers' Council of British Columbia said Friday Rehabilitation Minister Norman Levi's suggestion that workers involved in labor disputes may be eligible for welfare benefits might allow unions to finance strikes with with public money.

In a letter to Labor Minister William King and all other MLAs, council president Fred Peskett said: "Mr. Levi's statement, if carried to its logical conclusion, would open up opportunities for unions to use public money as a strike fund."

Levi said Thursday, after hearing that a Supreme Court judge had upheld the policy of the former Social Credit government that persons involved in strikes or locked out were not elegible for benefits, "it is obvious that we'll have to take a look at changing our legislation."

"Mr. Levi's proposal is at complete odds with our understanding of the even-handed treatment that was going to characterize the labor relations philosophy and program of the new government," Peskett said.

"For example, it would be bound to very much prolong the duration of a strike. The potential drain in public funds is horrendous to contemplate."

Labor spokesmen disagreed with the employer position.

George Kowbel, acting secretary of the Vancouver and district labor council, said he "wholeheartedly agrees" with the rehabilitation minister. He said the scheme would pose no threat to the collective bargaining system.

"What's the alternative?" he asked. "To let people starve? There is a responsibility on the part of the government to see that no one goes hungry or starves in this province."

Jack Munro, regional second vice-president of the International Woodworkers of America, said employers shouldn't win strikes on the basis of men having no money to buy food.

Continued on Page 2

WHAT FARMER SOWED KINFOLK NOW REAP

GAITHERSBURG, Md. (AP) — About $500,000 in cash has been dug up on a Maryland farm where a note handwritten by Herman Rabbitt — a frugal man who lost money in a depression era bank failure — said it would be.

Rabbitt, 81, a bachelor-farmer who died Oct. 10, left about $2.5 million but put the $500,000 in an oil drum and milk cans and buried them about a foot into the ground.

The oil drum was so heavy with between $30,000 and $50,000 in half dollars and silver dollars that the coins had to be carried off in sacks, a source said.

Most of the $2.5 million was left to a cousin who helped on the farm.

Socreds Blast Labor Changes

The government was strongly criticized by opposition members in the Legislature Friday for proposing amendments to the Mediation Commission Act which give what they termed unprecedented power to the minister of labor.

The amendments are in the form of a bill which abolishes the Mediation Commission and in the government's words, brings labor legislation in the province "back to square one."

Among other things, the bill allows search without warrant for the administration of labor legislation.

Labor Minister William King defended the bill, saying the so-called new powers outlined are common to many pieces of legislation for the purpose of merely "policing" the law.

The bill was given second reading at 4:50 p.m. and was supported by the Liberals and Progressive Conservatives. The Social Credit party voted against it and the vote was 42 to 10.

During the debate Premier Barrett said he has had hundreds of letters or calls from businessmen and others offering their co-operation in any new attempt to improve labor-management relations in B.C.

Barrett also promised that the government will welcome all amendments offered by the opposition, though will not necessarily use them.

Highways minister Robert Strachan said that there is wide agreement that the Mediation Commission was a "complete failure."

He said the past years have proven that governments cannot legislate perfection, that workers cannot be chained to their jobs and that labor peace will never come when there is one-sided legislation governing them.

Spokesmen from the Social

Continued on Page 2

Marcos Seizes Land

MANILA (AP) — President Ferdinand Marcos signed a sweeping land reform decree today, providing tenants with family plots and imposing restrictions on how much land landowners can retain.

In a speech broadcast on radio and television, Marcos decreed the "emancipation of the tenants from the bondage of the soil," and transferred to them the "ownership of the land they till."

Effective immediately, he said, each tenant is entitled to a 12-acre family plot.

The tenant taking over land will pay the landowner the rent he is entitled to under lease for 15 years. Payment will be guaranteed by co-operatives and the government, he said.

INDEX

	Page
Births, Deaths	42
Books	26
Church	21
Classified	42-52
Comics	55
Entertainment	23-25
Family Section	29-31
Finance	6-8
Gardening	18
Sports	14, 15
Travel	37-39

DEBRIS FOUND

VANCOUVER (CP) — Searchers today found debris believed from an aircraft carrying two Americans that disappeared Friday night in the Strait of Georgia while approaching Vancouver International Airport.

Your Federal Candidates

HEFFERNAN Victoria

By LINDA HUGHES
Times Staff

Dan Heffernan is confident he'll be Victoria's next federal MP.

He's convinced he can buck tradition and be the only independent candidate ever elected in Victoria and probably the only 21-year-old elected to Parliament.

Dan Heffernan is a serious candidate. He's also an intelligent, articulate and resourceful young man.

Sitting in a quiet interview room, his hands folded tightly in his lap, Heffernan spoke about the coming election and his reasons for running, with all the acumen of a seasoned politician.

Only his youthful appearance betray his age and inexperience.

Dressed in a yellow v-neck sweater and corduroy jeans, his brown shoulder-length hair and curly beard make him look every bit the part of a second-year Camosun College student.

But politics is his forte and has been since he was 13.

"I've been interested in politics for as long as I can remember," he says. "My family is very politically minded and I've always read the paper every day since I was old enough to read.

"But I've always been on the sidelines watching and I think it's time I got in there and did something."

Though he's never held political office before, Heffernan hasn't exactly been doing nothing since he graduated from high school.

Prior to beginning his history and political science stu-

Continued on Page 8

MUNRO Esquimalt-Saanich

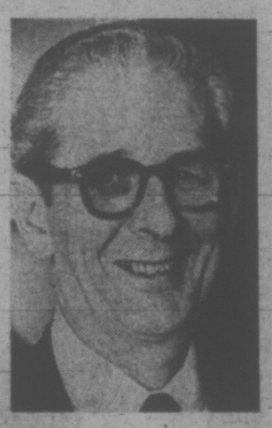

By KIT COLLINS
Times Staff

Donald Wallace Munro, 56, is one of the few candidates in the modern political scene who dares to admit he's conservative — no apologies, none of this Conservative candidate but liberal thinker business — just, simply small Conservative.

A long-time Canadian diplomat who is seeking the federal seat in Esquimalt-Saanich riding, he favors white shirts, narrow ties and a platform based on the importance of the monarchy, pollution controls and the return of capital punishment to the statute books.

"If I'm part of any stereotype, it isn't the diplomat; its a somewhat reserved, conservative sort of person," the Conservative candidate said.

He's confident the image will work for him, and feels it will work for party leader Robert Stanfield also.

"I think the people want a man of stability, a solid, thoughtful person, not a movie actor with a checkered career, like the present prime minister."

He's distressed at some of the aspects of campaigning, however.

"There's a negative aspect — the bickering and picking on people because they say something, when there's so much constructive work to be done. I just keep on pounding away — you've got to be on the bit, you understand."

Two factors, that he hasn't yet lived in Victoria a full year, and his age could work against him, he admits frankly.

"People might think I'm old but on the other hand I've got a working knowledge and I know what's happening in Ot-

Continued on Page 8

Man Overboard: Then Silence

U.S. Coast Guards in Honolulu refuse to launch a search for 24-year-old Victoria resident Michael Cromar who is reported by shipmates to have disappeared in mid-Pacific during a voyage from San Francisco to Hawaii.

A coast guard spokesman said that the "man lost at sea is Canadian and the U.S. Coast Guard does not conduct investigations unless an American is involved."

In Ottawa, an external affairs department spokesman said further investigations would be made but, at this stage, a search has been all but ruled out.

Cromar set sail from San Francisco Sept. 29 in a 46-foot catamaran which he built and launched at Victoria. He was accompanied by Texan friends Mr. and Mrs. William Miller.

Last Monday the Millers arrived in Hilo, Hawaii and told police that Cromar disappeared from the helm of the catamaran during the night watch of Oct. 9-10. The boat was some 900 miles from Hawaii at the time.

They told police there was no radio on the yacht and they had to wait until their arrival in Hilo to report Cromar's disappearance.

A distraught Mrs. V. L. Cromar, 1422 Newport, told the Times she did not know where her son was. She said she had been in touch with the Millers each night this week waiting for news.

Mrs. Cromar said her son, a logging surveyor by occupation, set sail from Victoria this summer. He contacted her before leaving San Francisco last month, she said.

Meanwhile Hawaii coast guards said if any search was to be conducted it would have to be by Canadian authorities.

James S. Nutt, Canadian consul-general in San Francisco, said Thursday he was notified by the British Consul in Honolulu. Nutt said a decision as to what would happen would be made in Canada.

Nutt said Cromar's relatives had been advised that Cromar "is alleged to have been

Continued on Page 2

CROMAR
. . . lost at sea

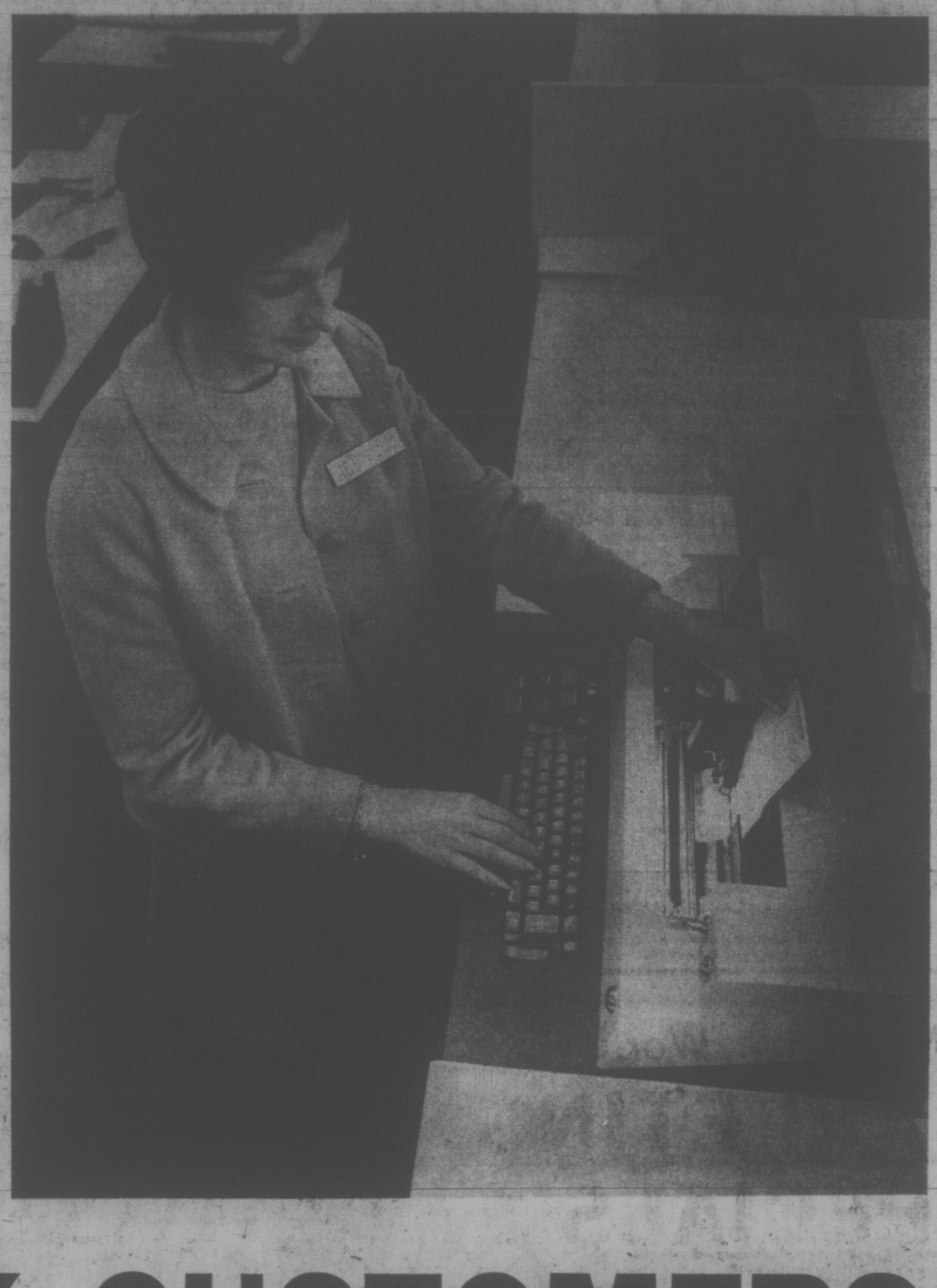

A "FIRST" FOR BANK CUSTOMERS

First in the west, Toronto Dominion introduces a new customer convenience: "On Line Banking." To give you quicker Savings Account service, the first Victoria "On Line Banking" system has been introduced at the Toronto Dominion main branch at 1080 Douglas Street.

A normal transaction such as making a Savings Account deposit is reduced to seconds by eliminating the manual steps of having our teller look up your balance and other details and then make a written entry. A computer terminal provides direct and immediate contact with your account. Your new balance is automatically, neatly and clearly typed out in your special passbook.

The new "on line savings system" represents a substantial investment in our continuing effort to anticipate and meet the needs of our customers. This is step one in the total programme to convert all branches in Victoria to "On Line Banking."

Please come in to the Toronto Dominion main branch at Douglas and Fort Streets for a demonstration.

It only takes a few seconds.

TD

A new way of saving your time from

TORONTO DOMINION

The Bank where people make the difference.